



OPERATOR'S MANUAL

Guided Boring Machine

4815A S/N: FA40037F

**Power Pack SN: P250D (FA40038F), P275T (FA40033F)
& P150Q (FA40035F)**

**Powered Cutter Head SN: PCH 20 (FA43100F),
PCH 22.5 (FA42850F), PCH 28.5 (FA43000F),
PCH 36 (FA44400F) & PCH 44 (FA43400F)**

Publication No. 050089A

Rev. No. 140516

© Akkerman Inc. 2014
All Rights Reserved

Akkerman Inc. 58256 266th Street Brownsdale, MN 55918
Phone: 507-567-2261 Fax: 507-567-2605 email: akk@akkerman.com

SERVICE • RELIABILITY • INNOVATION

Introduction

This operator's manual contains important safety, operation, and maintenance information for your Akkerman 4815A Guided Boring Machine (GBM), Power Pack and Powered Cutter Head. You must read and understand this manual before you operate and maintain this equipment. Keep this manual with your Guided Boring Machine at all times. Additional copies of this manual may be purchased from the Akkerman Aftermarket Support Department, or downloaded from the Akkerman web site at www.akkerman.com.

The contractor is responsible for the overall safety program on the job site. Use this manual as a part of the safety program.

The use of second rate parts could affect the efficient performance of the GBM. ALWAYS use genuine Akkerman parts.

Understand safety signal words, DANGER, WARNING, CAUTION, SAFETY INSTRUCTIONS, and NOTICE. When you see these words in this manual or on safety decals mounted on your equipment, follow the safety message to avoid personal injury and/or property damage.

▲ DANGER Indicates an extremely hazardous situation which, if not avoided, WILL result in death or serious injury.

▲ WARNING Indicates a potentially hazardous situation which, if not avoided, COULD result in death or serious injury.

▲ CAUTION Indicates a potentially hazardous situation, which, if not avoided, MAY result in minor or moderate injury. It may also be used to alert against unsafe practices.

SAFETY INSTRUCTIONS Usually consists of individual messages stating procedures or actions that must be followed for the safe operation of a product.

NOTICE Identifies potential property damage and important installation, operator, or maintenance information.

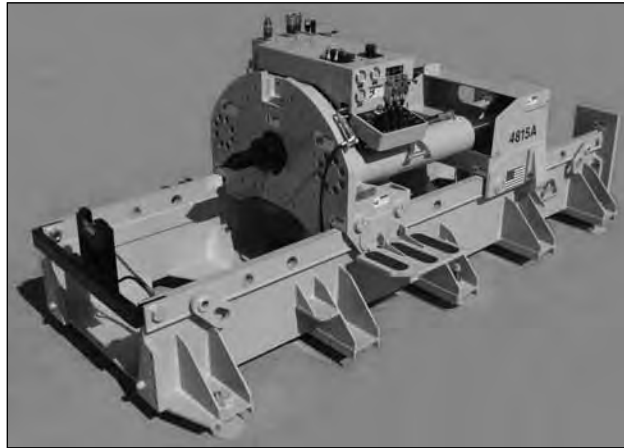

Guided Boring Machine 4815A

The Guided Boring Machine (GBM) installs small diameter pipes with the grade and alignment precision the gravity sewer and water industry demand. The GBM works in conjunction with a specially designed theodolite guidance system to provide extremely accurate pipe installation. Accurate pipeline installation is achieved through video monitor surveillance of an illuminated target via theodolite. Pilot head steering is accomplished by aligning an angled pilot head, or steering head, to the desired course with forward thrust. Pilot tubes are installed behind the steering head. After the steering head has reached the reception shaft, a reaming head and auger tubes with flighting are installed behind the pilot tubes. With the addition of each section of auger tube in the launch shaft, a section of pilot tube is removed in the reception shaft. The process is repeated until all pilot sections have been removed. A pipe adapter is then installed on the last section of auger casing and subsequent pipes thrust into place while the auger tubes are removed from the reception shaft.

If you find any errors with this manual or know of ways to improve procedures, please let us know. Mail your suggestions to: Akkerman Inc, ATTN: Technical Publications, 58256 266th Street, Brownsdale, MN 55918.

Akkerman Inc. reserves the right to improve its product without notice or obligation.

Contents

Safety	1	Controls & Instruments	4
Be Alert For Safety Information	1-1	Emergency Stop	4-1
Read Operator's Manual	1-1	Thrust Cylinder Control	4-2
Wear Protective Clothing	1-1	Drive Rotation Control	4-2
Lockout Power Before Servicing	1-2	Travel Control	4-3
Maintain Battery Safely	1-2	Make Up Tool Control	4-3
Hydraulic Oil/Fluids Under Pressure	1-2	Hydraulic Latching Control	4-4
Unauthorized Welding	1-3	Jacking Thrust Rate (Speed) Switch	4-5
Beware of Suspended Loads	1-3	Rotation Torque Switch	4-5
Keep Personnel Away From Moving Parts	1-3	Rotation Speed Switch	4-5
Using Plumb Bob	1-3	Rotation Select Switch	4-6
Handling Auger Casings	1-4	PCH/PRH Auger Switch	4-7
Regularly Clean/Inspect Equipment	1-4	PCH Cutter Bit Switch	4-7
Practice Safe Maintenance	1-4	Hydraulic Pressure Gauges	4-8
Avoid Pinch Points	1-5	Theodolite & Camera	4-9
Test Shaft & Tunnel Ventilation	1-5	Monitor Assembly (Gen 4)	4-10
Refueling	1-5	Power Pack P250D/P275T Controls	4-12
Fire Prevention	1-6	Power Pack P150Q Controls	4-14
High Pressure Hydraulics	1-6	Control Pendant	4-16
Keep Away From Auger	1-6	Pre-Start Inspection	5
Cooling System	1-7	Operation	6
Slippery When Wet	1-7	How To Use This Section	6-0-1
Keep Job Site Clean & Organized	1-7	Operation Guidelines & Installation Options ..	6-5-1
No Smoking In Tunnel	1-8	Operating Guidelines	6-5-1
Avoid Laser Light Exposure	1-8	GBM Installation Options	6-5-2
Recycle Waste	1-8	Three Step Method	6-5-2
Safety Decals	2	for 11" to 16" OD Pipe	6-5-2
GBM 4815A Frame	2-1	With PCH20-28.5 for 20"-35.5" OD Pipe ..	6-5-3
Power Pack P250D/P275T	2-4	With PCH36 & 44 for 36"-48" OD Pipe	6-5-4
Power Pack P150Q	2-5	4815A Control Settings - Quick Reference	6-5-5
Thrust Casing Wire Baskets	2-6	Shaft Set Up	6-10-1
Pilot Tube Rack - 30 in.	2-7	Setting Up Launch & Reception Shafts .	6-10-1
Pilot Tube Rack - 5 ft	2-7	GBM Frame Set Up In Shaft	6-15-1
Terminology	3	Setting Up GBM In Launch Shaft	6-15-1
GBM 4815A Frame		GBM Frame Quick Coupler Installation ..	6-15-4
SN FA40037F-01	3-1	Power Pack Operation	6-20-1
SN FA40037F-02 & After	3-2	Starting The Engine - P250D/P275T	6-20-1
GBM 4815A Controls		Starting The Engine - P150Q	6-20-3
SN FA40037F-01	3-4	Stopping The Engine	6-20-6
SN FA40037F-02 & After	3-5	Emergency Stop	6-20-6
GBM 4815A Hydraulic Console		Adjusting Thrust Pressure	6-20-7
SN FA40037F-01	3-6	Guidance System Set Up	6-25-1
SN FA40037F-02 & After	3-7	Theodolite Zero Point Calibration	6-25-1
Power Pack P250D/P275T	3-8	Assembling Guidance System	6-25-6
Power Pack P150Q	3-9	Preliminary Theodolite Setup	
Guidance System (Gen 4)	3-10	Line/Grade	6-25-12
Monitor Assembly (Gen 4)	3-11	Monitor Assy Start Up & Operation (Gen 4)	6-25-20
Camera Optics	3-12	Sudden Power Loss	6-25-21
Theodolite	3-13	Using 2-Way Radio	6-25-21
Powered Cutter Head		On & Off Control	6-25-21
20 - 22.5 - 28.5	3-14	Home Screen Navigation	6-25-22
36 & 44	3-15	Gain-Exposure-Zoom-Direction-	
Tooling	3-16	Pipe Count-Status Control	6-25-22
Three Step Method		Using The Remote Focus	6-25-23
for 11" - 16" OD Pipe	3-16	Monitor Removal/Replace/Tilt	6-25-23
With PCH 20-28.5 for 20"-35.5" OD Pipe...	3-18	Using Case As Sun Visor	6-25-24
With PCH 36&44 for 36"-48" OD Pipe	3-20	Cleaning Computer Display	6-25-24
		New Camera Installation	6-25-24
		Disconnecting Camera	6-25-24
		Final Theodolite Set Up	6-25-25
			(continued on next page)

Operation (continued)

Installing Pilot Tubes 6-30-1
 Installing Steering Head Adapter To
 Steering Head 6-30-1
 Installing Pilot Tubes 6-30-6
 Log Of Progress 6-30-14

Installing Upsizing Tool 6-35-1
 Three Step Method: Installing Auger
 Casing With Reaming Head 6-35-1
 Upsizing Tool Lubrication From
 Reception Shaft 6-35-19
 Installing Safety Chain Assembly/Casing
 Auger Pin To Auger & Casing 6-35-21
 Installing 16" HD Bearing Swivel 6-35-23
 Method 1 6-35-23
 Method 2 6-35-42
 Using The Powered Cutter Head 6-35-46
 Use Jetting & Pipe Lubrication With
 Powered Cutter Head 6-35-46
 Soil Stabilization 6-35-49
 Installing Powered Cutter Head
 PCH 20, 22.5, & 28.5 6-35-50
 PCH 36 & 44
 Front Section 6-35-65
 Rear Section 6-35-80
 Removing Powered Cutter Head
 From Reception Shaft 6-35-93

Installing Product Pipe 6-40-1
 Three Step Method: 6-40-1

Transporting 7
 Transporting Guidelines 7-1

Fuels & Lubricants 8
 Fuel Specifications 8-1
 Engine Oil - P250D/P275T 8-1
 Engine Oil - P150Q 8-2
 Power Pack Oil Reservoir Lubricant 8-2
 Auger Drive Lubricant 8-3
 Grease 8-3
 Latching Pin Mechanism Grease 8-3
 Breakout Tool Power Unit Lubricant 8-4
 Engine Coolant 8-4
 PCH Bearing Cavity & Gear Box Lubricant ... 8-5
 Bearing Swivel Bearing Cavity Lubricant 8-5
 Storing Lubricants 8-5

Periodic Maintenance..... 9
 Lubrication & Maintenance Intervals 9-1
 Lockout Power Before Servicing 9-1
 Avoid Pinch Points 9-1
 Lock Latching Pins Prior To Maintenance 9-2
 Hydraulic Oil/Fluids Under Pressure 9-2
 Maintenance Charts -
 4815A-P250D-P275T-P150Q..... 9-3
 Prior To Each Job Launch 9-3
 Daily or Every 10 Hours 9-4
 First 100 Hours & Every 500 Hours 9-5
 Monthly or Every 250 Hours 9-6
 Completion Of Each Drive 9-7

Periodic Maintenance (continued)

Maintenance Charts (continued)
 Every 500 Hours of Operation 9-8
 Every 1000 Hours of Operation 9-9
 Every 2000 Hours of Operation 9-10
 After Every 2000 Feet 9-11
 As Required 9-12
 Maintenance Procedures 9-13
 Prior To Each Job Launch 9-13
 Daily or Every 10 Hours 9-19
 First 100 Hours & Every 500 Hours 9-31
 Monthly or Every 250 Hours 9-34
 Completion Of Each Drive 9-38
 Every 500 Hours of Operation 9-40
 Every 1000 Hours of Operation 9-52
 Every 2000 Hours of Operation 9-58
 After Every 2000 Feet 9-63
 As Required 9-64

Maintenance Charts - Powered Cutter Head . 9-66
 Prior To Each Job Launch 9-66
 After Each Drive 9-67
 After Every 2000 Feet 9-68
 Maintenance Procedures 9-69
 Prior To Each Job Launch 9-69
 After Each Drive 9-74
 After Every 2000 Feet 9-78

Storage 10
 Preparing For Storage 10-1
 Removing From Storage 10-2

Troubleshooting 11
 Guided Boring Machine 11-1
 Power Pack Engine 11-2
 Powered Cutter Head (PCH) 11-7
 Hydraulic Schematic
 GBM 4815A 11-9
 P250D Power Pack 11-10
 P275T Power Pack 11-11
 Power Pack P150Q 11-12
 PCH 20 11-13
 PCH 22.5 11-14
 PCH 28.5 11-15
 PCH 36-44 11-16
 Electrical Schematic
 GBM 4815A (sn F40037F-01-05) 11-18
 GBM 4815A (sn F40037F-06 & After)..... 11-19
 P250D Power Pack 11-20
 P275T Power Pack 11-21
 Power Pack P150Q 11-22

Specifications 12
 GBM 4815A Frame 12-1
 P250D/P275T Power Pack 12-2
 P150Q Power Pack 12-3
 Guidance System 12-4
 Breakout Tool Power Unit 12-5
 Powered Cutter Head 12-6
 Torque Chart 12-7
 Understanding Grade Degrees Versus
 Grade Percent..... 12-8
(continued on next page)

Contents

Identification Numbers	13	Warranty	15
Safety Data Sheets	14	Index	16

Safety

BE ALERT FOR SAFETY INFORMATION

When you see this safety alert symbol on your equipment or in this manual, be alert to the possibility of personal injury or property damage.

Read all safety information.

Keep safety decals clean and in good condition. Replace missing or damaged safety decals.



**ATTENTION!
BECOME ALERT!
YOUR SAFETY IS INVOLVED!**

READ OPERATOR'S MANUAL

⚠ WARNING Unsafe operation or maintenance can cause severe injury or death.

Read and understand the Operator's Manual before operating or servicing this equipment.

Any unauthorized modifications will void the warranty.

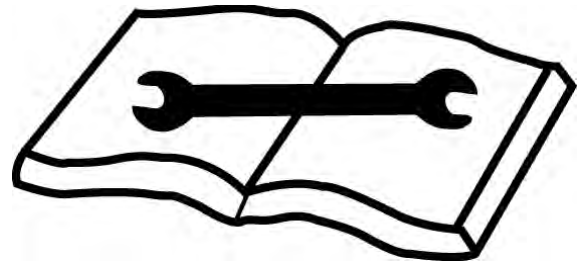

WEAR PROTECTIVE CLOTHING

Wear OSHA approved protective clothing, such as hard hat, gloves, safety goggles, earmuffs or ear plugs, face shield, and steel-toed boots, when operating and servicing this equipment.

Wear reasonably close fitting clothing and remove jewelry before working on or near this equipment. This will help prevent the danger of catching them in moving parts or controls.



LOCKOUT POWER BEFORE SERVICING

⚠ WARNING Failure to lockout power before servicing can cause severe personal injury or death.

LOCKOUT main power supply before servicing. Electrical repairs must be performed only by a certified electrician.



MAINTAIN BATTERY SAFELY

⚠ WARNING Batteries produce explosive gases.

Wear eye protection and protective clothing during battery service.

Keep sparks, flames, and cigarettes away from batteries.

Contact with battery acid can cause severe burns. Flush immediately and thoroughly with clean water. Get medical attention immediately.

Charge a battery only in a well-ventilated area.

Never charge a frozen battery.



HYDRAULIC OIL/FLUIDS UNDER PRESSURE

⚠ WARNING Escaping oil or other fluids under pressure can penetrate your skin causing serious injury.

Release all pressure before performing maintenance or repairs. Never weld near pressurized fluid lines.

DO NOT use your hands to check for leaks. When searching for leaks, use a piece of wood or cardboard.

Contact medical help immediately if any oil or fluid is injected into your skin. A serious infection or reaction can emerge without proper medical treatment.



UNAUTHORIZED WELDING

⚠ WARNING Unauthorized welding can cause structural failure resulting in possible injury or death.

Do not weld on any structural member.
Unauthorized welding or repair will void the warranty.

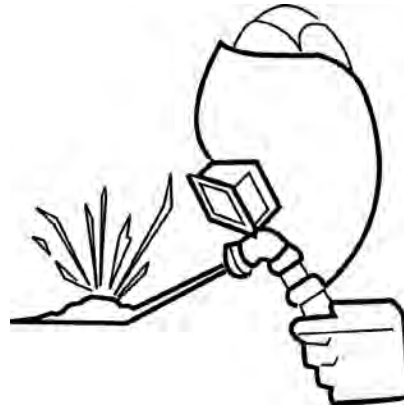

BEWARE OF SUSPENDED LOADS

⚠ WARNING Suspended loads may fall and cause severe personal injury or death.

If a hydraulic hose breaks from the boom of a crane/excavator, or the lifting support fails, the boom and/or load can fall instantly.

Do not enter area under or around a suspended load.



KEEP PERSONNEL AWAY FROM MOVING PARTS

⚠ WARNING Crushing hazard.
Keep personnel away from inside of GBM when jacking or moving GBM.
BEFORE setting up theodolite or performing maintenance in the rear area of the 4815A frame, the latching pins MUST be fully locked into frame holes. Failure to do so can result in serious personal injury or death.



USING PLUMB BOB

⚠ WARNING Falling plumb bob can cause serious personal injury or death, and/or equipment damage.

NEVER hang or secure the plumb bob overhead when not in use.

ALWAYS remove the plumb bob from the string lines and place in storage container after use.



HANDLING AUGER CASINGS

⚠ WARNING Auger may fall out of casing and cause severe injury or death if casing tips or hits an obstruction.

Properly install safety chain assembly or casing auger pin to augers and casings before lowering into or lifting out of shaft.

Do not stand or walk under a load.



REGULARLY CLEAN AND INSPECT EQUIPMENT

Remove any grease, oil, or debris buildup to avoid potential injury or equipment damage.

Inspect equipment for damage. If damaged, repair or replace immediately.

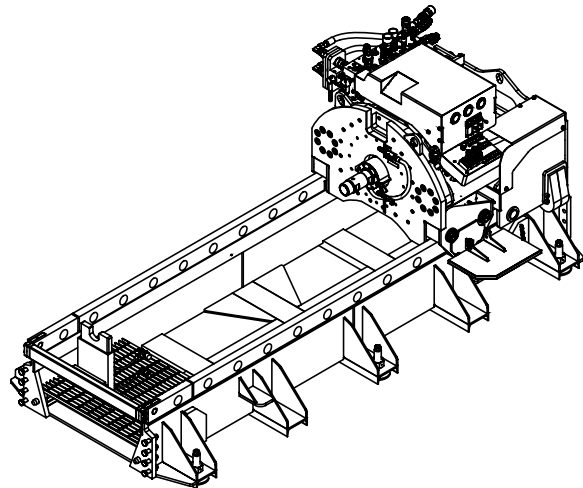

PRACTICE SAFE MAINTENANCE

⚠ WARNING Unexpected Jacking System movement may cause serious personal injury.

LOCKOUT power before performing any maintenance.

Shut down GBM before making repairs, adjustments, or removing obstructions.

Only trained and qualified personnel should perform maintenance or repairs.

Keep the area around the equipment clean and dry when performing maintenance.

Do not service the machine while it is in motion.

Replace worn or damaged parts. Remove grease, oil, or debris buildup.

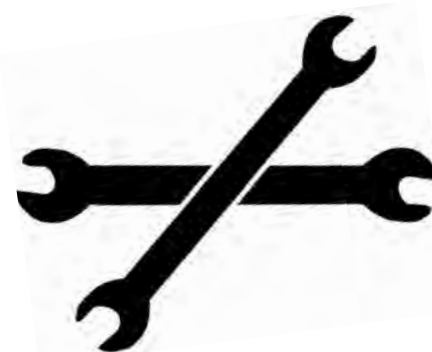

AVOID PINCH POINTS

⚠ WARNING Moving parts or the mishandling of parts can cause severe personal injury.

Keep hands away from moving parts.

Watch your fingers, hands, and legs while equipment is in operation.

Handle parts carefully to avoid crushing and pinch point hazards.



TEST SHAFT & TUNNEL VENTILATION

⚠ WARNING Keep shafts and tunnel well ventilated at all times.

Use an approved air analyzer to detect hazardous gases and oxygen content.

Before and during the shaft operation, test for combustible and toxic gases and oxygen deficiency.

If the levels exceed OSHA prescribed levels, leave tunnel and shaft immediately! Do not activate or deactivate any electrical or hydraulic devices, since any sparks could cause an explosion.

Once ALL personnel are out of tunnel/shaft, cut power from power source.

Gases must be removed before reentering tunnel/shaft.

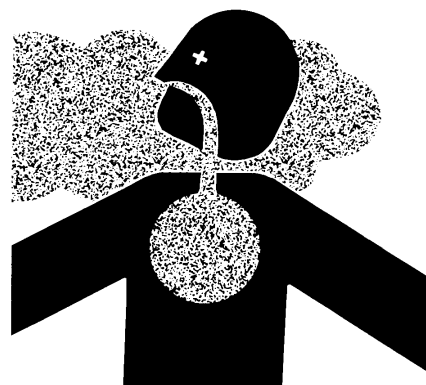

REFUELING

⚠ WARNING Fires and explosions can cause serious injury or death.

Handle fuel with care. It is highly flammable.

DO NOT refuel power pack while smoking or when near open flame or sparks.

Always stop engine before refueling power pack.



FIRE PREVENTION

⚠ CAUTION Fires can cause injury or property damage.

Keep equipment clean. Remove all debris from equipment.

Have a fire extinguisher available at all times. Keep the fire extinguisher fully charged.



HIGH PRESSURE HYDRAULICS

⚠ WARNING The GBM contains high pressure hydraulics.

Keep all guards in place.

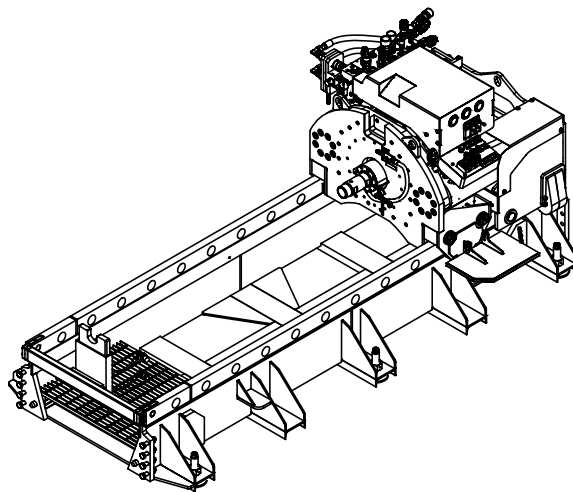

KEEP AWAY FROM AUGER

⚠ DANGER Contact with rotating auger will cause severe injury or death.

Keep hands, body, and objects clear of operating auger.

Do not operate without covers and guards in place.

Lockout power before servicing.



COOLING SYSTEM

⚠ WARNING Cooling system under pressure. Explosive release of HOT engine coolant can cause severe burns. SLOWLY remove the radiator cap ONLY if the engine is cool.



SLIPPERY WHEN WET

⚠ WARNING Slips and falls can cause serious personal injury.

Ensure firm footing in wet or slippery conditions.

Replace skid-resistant material if it is damaged or missing to prevent slips and falls.

Remove any buildup of grease, oil, or debris.



KEEP JOB SITE CLEAN AND ORGANIZED

⚠ WARNING Tripping can cause serious personal injury.

Be sure to keep job site clean and organized.



NO SMOKING IN TUNNEL

⚠ WARNING Smoking in tunnel could cause an explosion if combustible gases are present.

Do not smoke in tunnel.



AVOID LASER LIGHT EXPOSURE

⚠ DANGER Staring into laser light will cause severe injury.

Do not stare into laser guidance system light beam. Avoid direct eye exposure.

To avoid possible exposure to radiation in excess of acceptable emission limits, all repairs to laser must be performed by the original manufacturer or an authorized service technician.

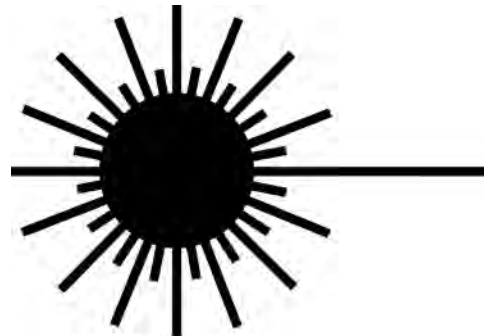

RECYCLE WASTE

Follow local, state, federal, and international regulations when recycling or disposing of waste. Waste includes fluids/oil, fuel, filters, coolant, and batteries.

Use leakproof containers when draining fluids/oil. Do not pour waste on the ground, down a drain, or into any water source.

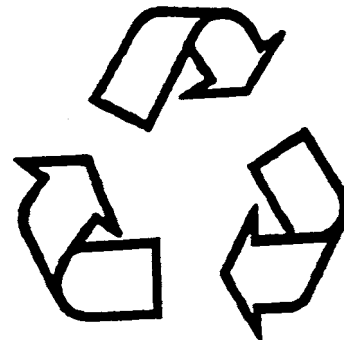

Safety Decals

Keep all safety decals clean and readable. Use soft cloth, water, and a mild soap to clean the decals if they are too dirty to read. DO NOT clean safety decals with solvent. Solvent can damage them. Replace safety decals immediately if they are damaged, missing, or hard to read.

Serious injury or property damage can occur if safety instructions are not followed. Contact your Akkerman Aftermarket Support representative for free replacement safety decals.

If a part is replaced that has a safety decal on it, apply a new safety decal to the replacement part. Before applying a new decal, be sure the surface is clean and dry.

GBM - 4815A FRAME

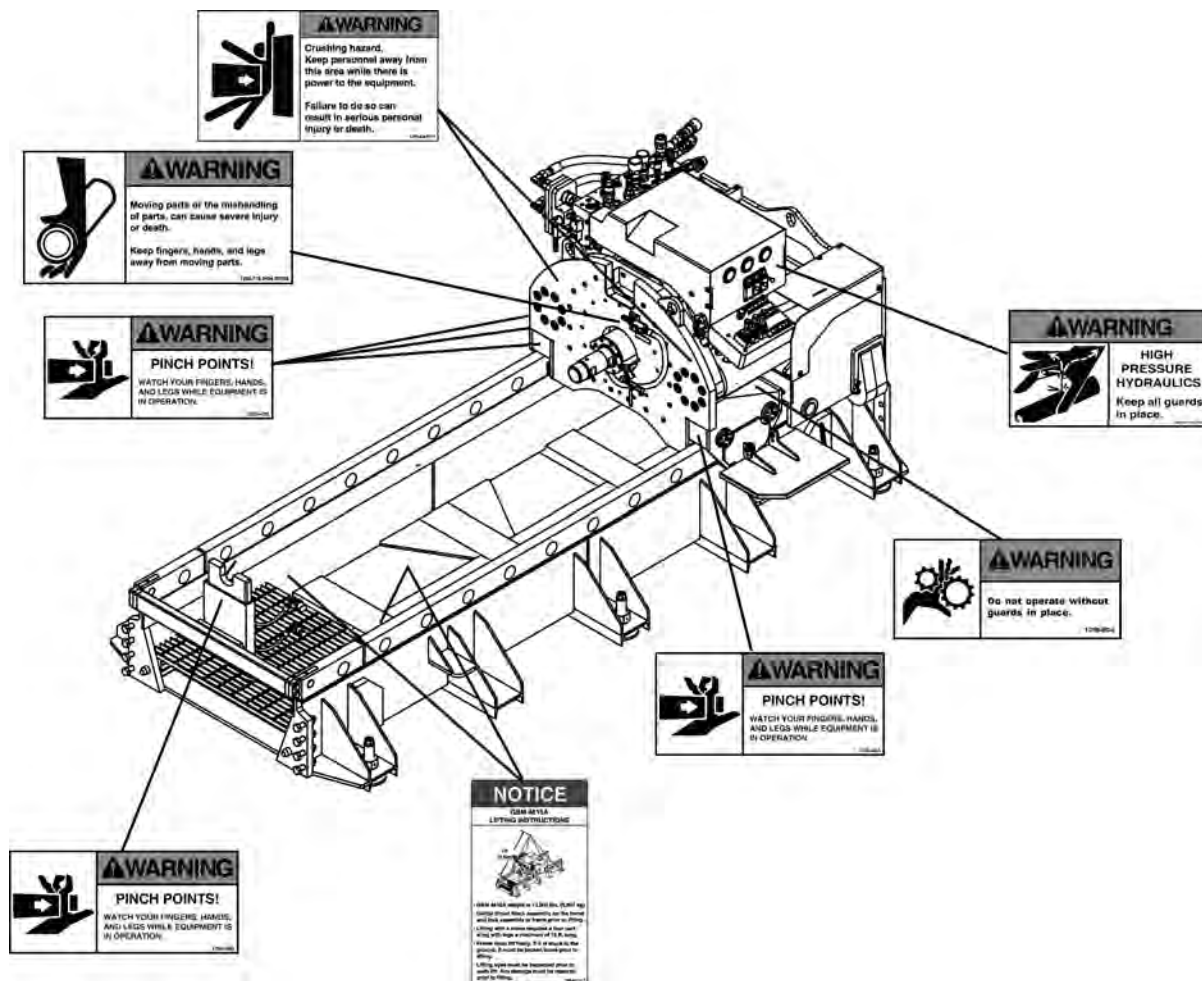

4815A Frame Safety Decals continued on next page

GBM - 4815A FRAME (CONTINUED)

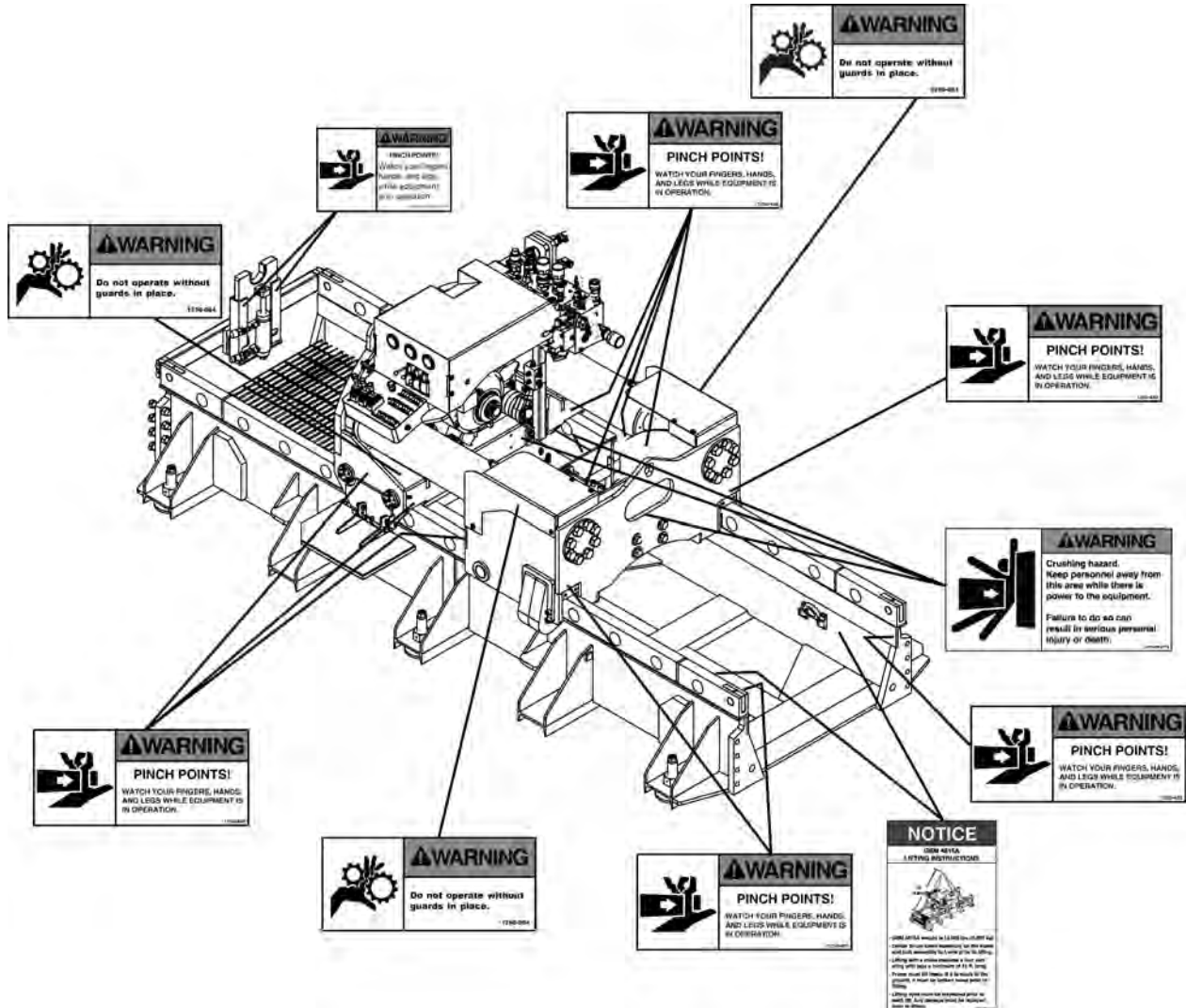

NOTES

POWER PACK P250D/P275T

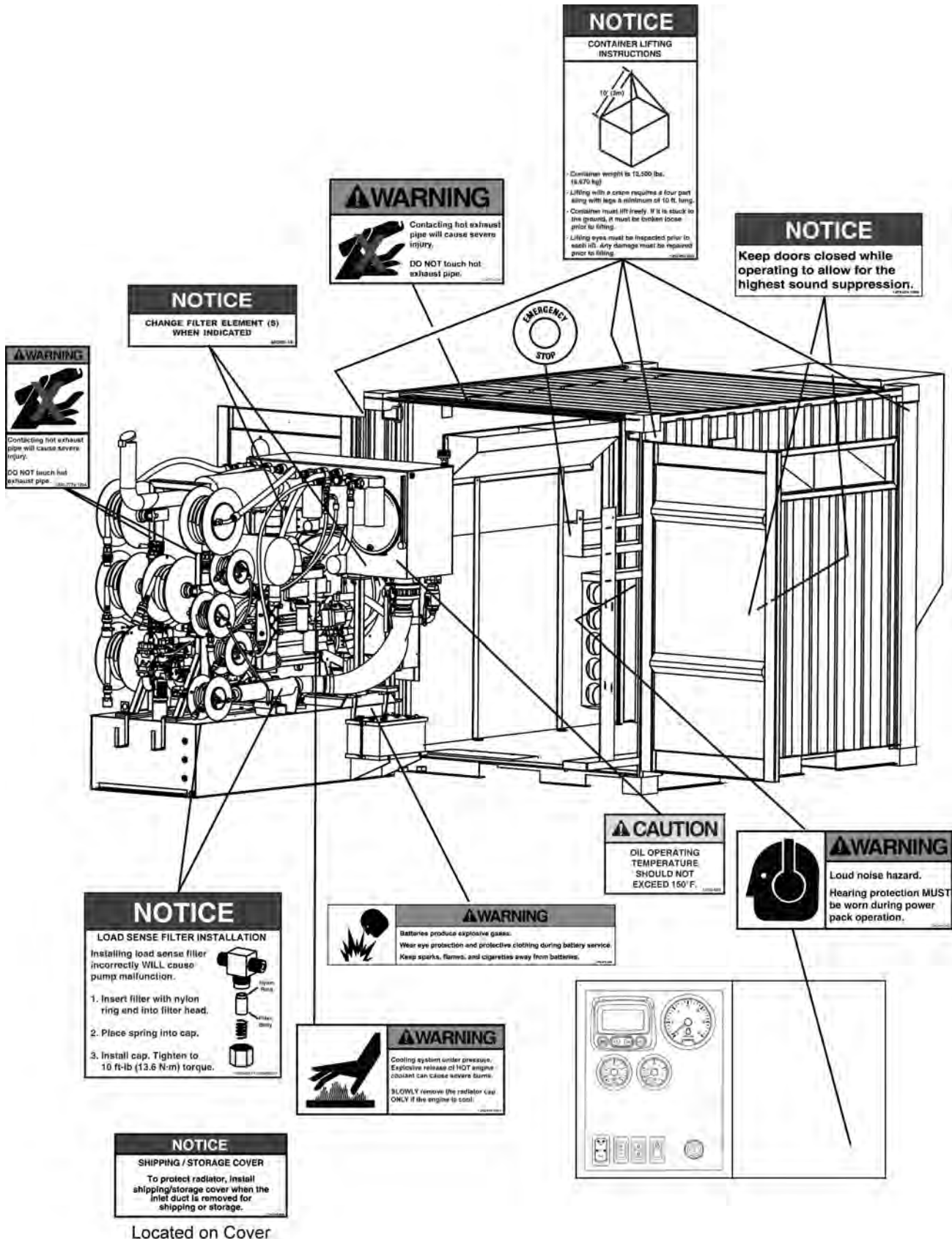

POWER PACK P150Q

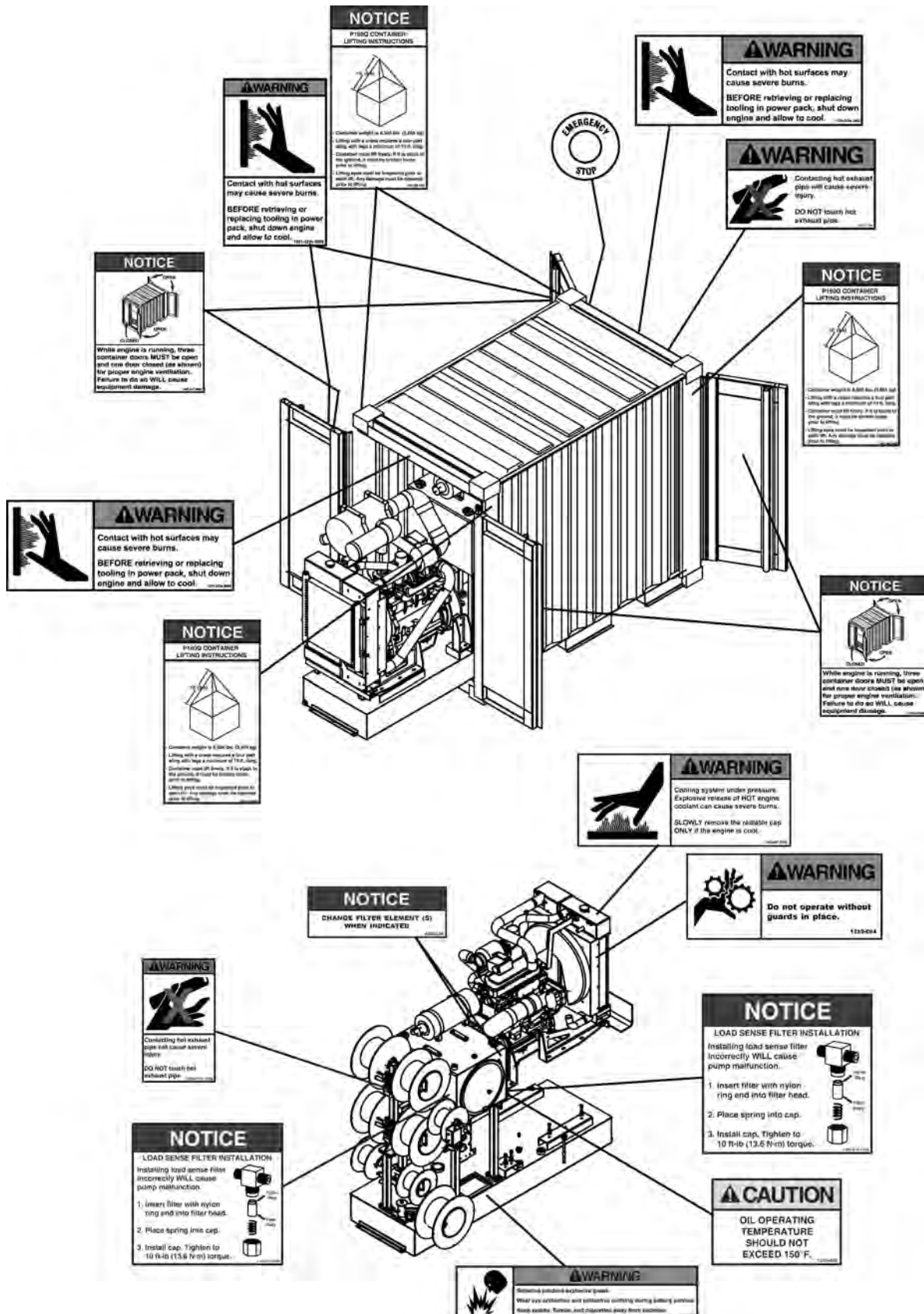

THRUST CASING WIRE BASKETS

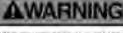

WARNING

Load binder could spring open and cause serious injury or death.

After load binder is locked into place, slide load binder retainer over handle to prevent load binder from accidentally opening.

When opening load binder, keep yourself out of the path of the moving handle.

NOTICE

BASKET SPECIFICATIONS & INSTRUCTIONS

Maximum Gross Weight Capacity:
8,300 lbs. (3,765 kg)
Basket Part Number: FA43376F

Lifting basket requires a four part sling with legs a minimum of 8 ft. (2.44 m) long.

Basket lifting eyes **MUST** be inspected prior to each lift. **ANY** damage **MUST** be repaired prior to lifting basket.

Basket door **MUST** be locked properly in place with load binder and load binder retainer before lifting.

Load baskets on trailer so basket doors are facing the inside of trailer bed.

Baskets can **ONLY** be stacked two high.

Door can be removed by completely lowering door, then lifting door up off of hinge tube.

Auger casings **MUST** be placed into basket so the casings do not roll out when door is lowered.

Auger casings cannot extend above top tubing of basket.

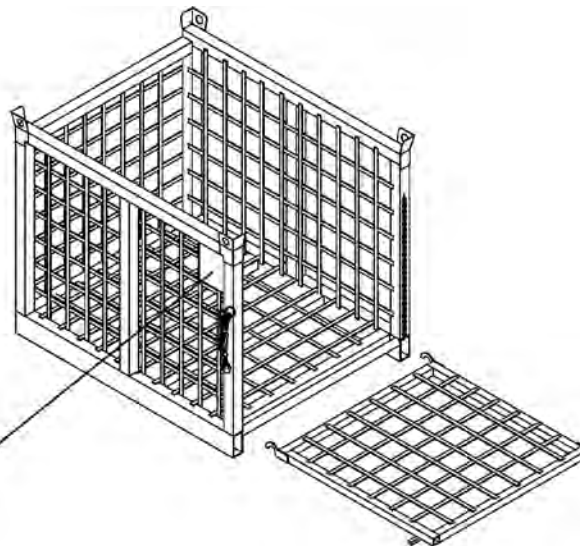
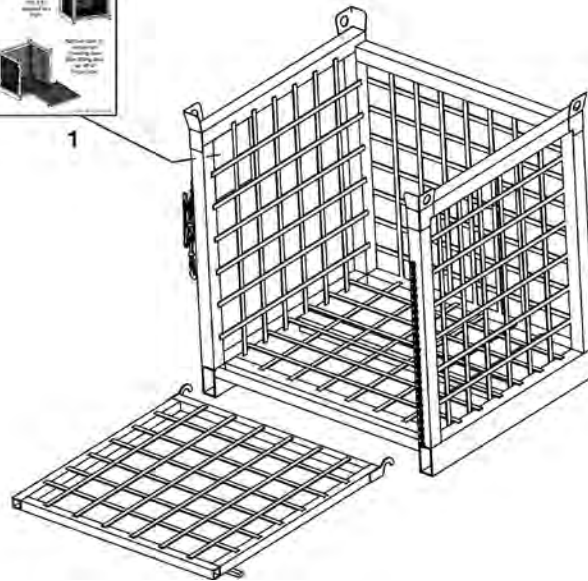



WARNING

Load binder could spring open and cause serious injury or death.

After load binder is locked into place, slide load binder retainer (A) over handle to prevent load binder from accidentally opening.

When opening load binder, keep yourself out of the path of the moving handle.

NOTICE

BASKET SPECIFICATIONS & INSTRUCTIONS

Maximum Gross Weight Capacity:
8,300 lbs. (3,765 kg)
Basket Part Number: FA43376F

Lifting basket requires a four part sling with legs a minimum of 8 ft. (2.44 m) long.

Basket lifting eyes **MUST** be inspected prior to each lift. **ANY** damage **MUST** be repaired prior to lifting basket.

Basket door **MUST** be locked properly in place with load binder and load binder retainer before lifting.

Load baskets on trailer so basket doors are facing the inside of trailer bed.

Baskets can **ONLY** be stacked two high.

Door can be removed by completely lowering door, then lifting door up off of hinge tube.

Auger casings **MUST** be placed into basket so the casings do not roll out when door is lowered.

Auger casings cannot extend above top tubing of basket.

PILOT TUBE RACK - 30 IN

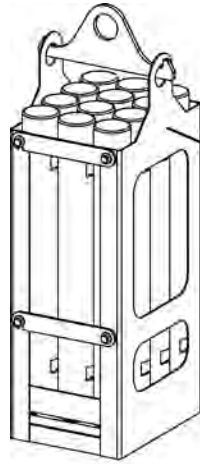

NOTICE

**PILOT TUBE RACK
LIFTING INSTRUCTIONS**

Lifting Bar
10'
(3m)

Lift Holder
10' (3m)

- Single rack weight with twelve pilot tubes is 1,050 lbs. (476 kg).
- Lifting with a crane requires a sling to the lifting bar (single rack) or two part sling for lift holder (2 or 3 racks) with legs a minimum of 10 ft. long.
- Rack(s) must lift freely. If it is stuck to the ground, it must be broken loose prior to lifting.
- The lift collars on lift holder must be secured to the outside end of the racks prior to lifting racks.
- The pilot tubes must be secured in rack prior to lifting.

1250-965 0707

PILOT TUBE RACK - 5 FT

NOTICE

**PILOT TUBE RACK
LIFTING INSTRUCTIONS**

10'
(3m)

- Rack weight with pilot tubes is 4,000 lbs. (1,814 kg)
- Lifting with a crane requires a four part sling with legs a minimum of 10 ft. long.
- Rack must lift freely. If it is stuck to the ground, it must be broken loose prior to lifting.
- Lifting loops must be inspected prior to each lift. Any damage must be repaired prior to lifting.

1250-954 0607

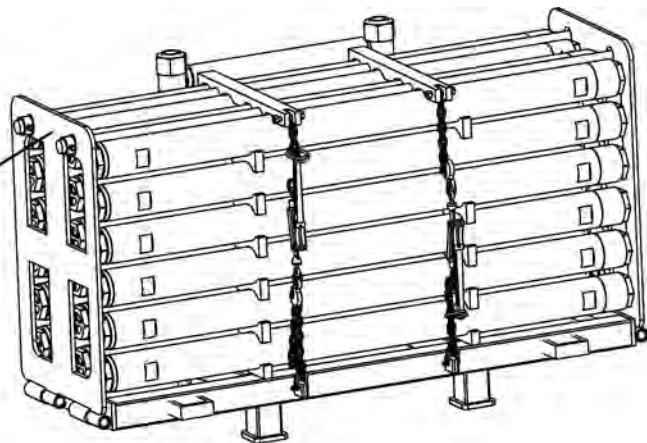

NOTES

Terminology

GBM 4815A JACKING FRAME - SN FA40037F-01

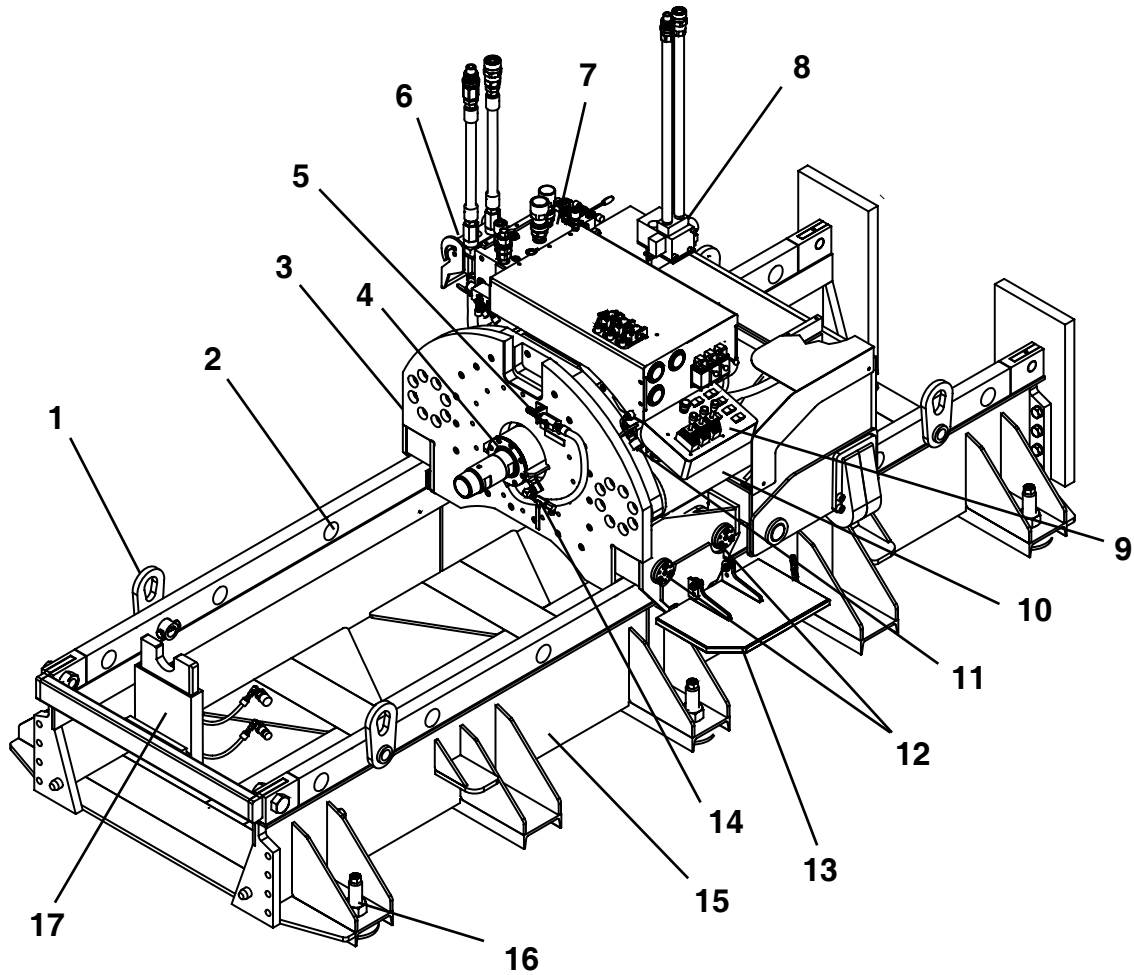

- 1. Lifting Eye
- 2. Frame Latching Location
- 3. Push Plate (Thrust Block)
- 4. Fluid Drive Swivel Adapter
- 5. Fluid Control
- 6. PCH/PRH Auger Drive Valve

- 7. Hydraulic Console *
- 8. PCH Cutter Bit Valve
- 9. Control Console **
- 10. Thrust Cylinder
- 11. Make Up Tool Hyd. Connection
- 12. Chain Drive

- 13. Operator Platform
- 14. Fluid Dump Control
- 15. Frame Assembly
- 16. Leveling Assembly
- 17. Make Up Tool

* For hydraulic console identification, refer to GBM 4815A Hydraulic Console in this section.

** For control console identification, refer to GBM 4815A Controls in this section.

GBM 4815A JACKING FRAME - SN FA40037F-02 & AFTER

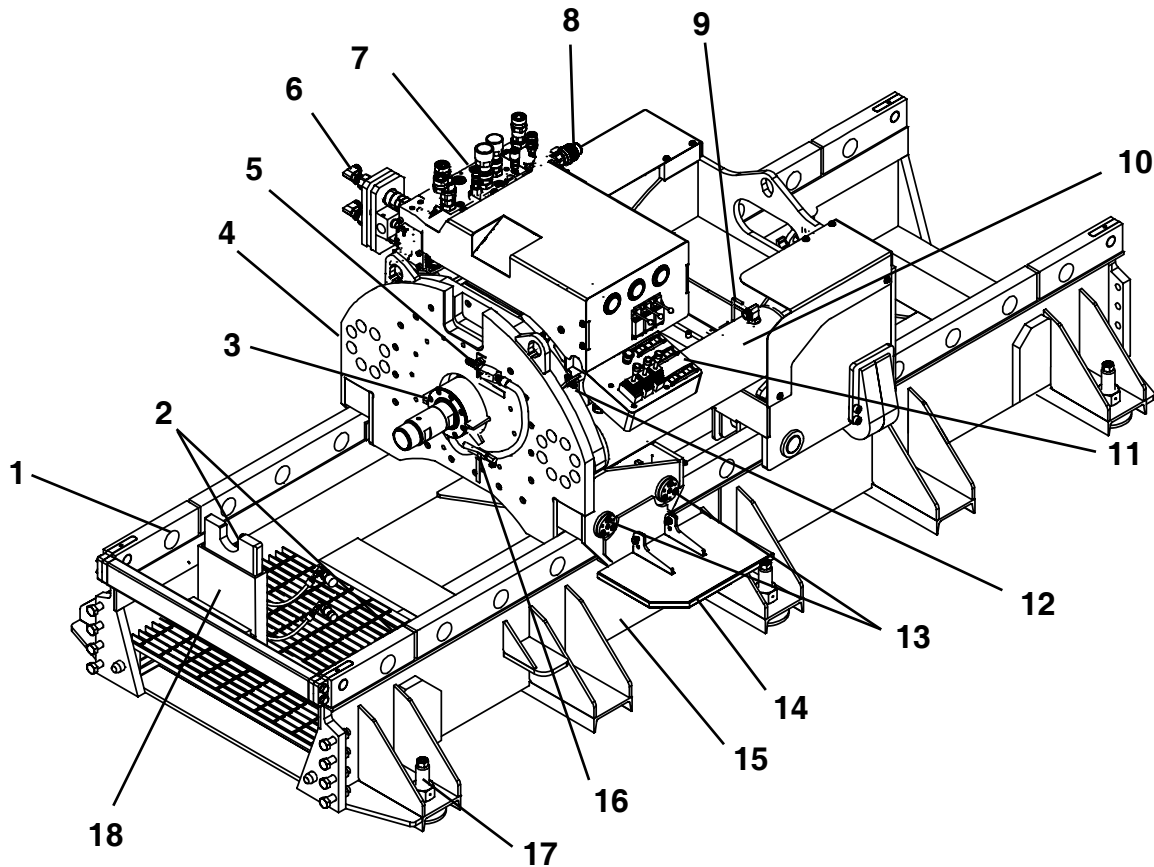

- | | | |
|-------------------------------|----------------------------------|------------------------|
| 1. Frame Latching Location | 7. Hydraulic Console * | 13. Chain Drive |
| 2. Lifting Eye | 8. PCH Cutter Bit Valve | 14. Operator Platform |
| 3. Fluid Drive Swivel Adapter | 9. Latching Indicator | 15. Frame Assembly |
| 4. Push Plate (Thrust Block) | 10. Thrust Cylinder | 16. Fluid Dump Control |
| 5. Fluid Control | 11. Control Console ** | 17. Leveling Assembly |
| 6. PCH/PRH Auger Drive Valve | 12. Make Up Tool Hyd. Connection | 18. Make Up Tool |

* For hydraulic console identification, refer to GBM 4815A Hydraulic Console in this section.

** For control console identification, refer to GBM 4815A Controls in this section.

NOTES

GBM 4815A CONTROLS (SN FA40037F-01)

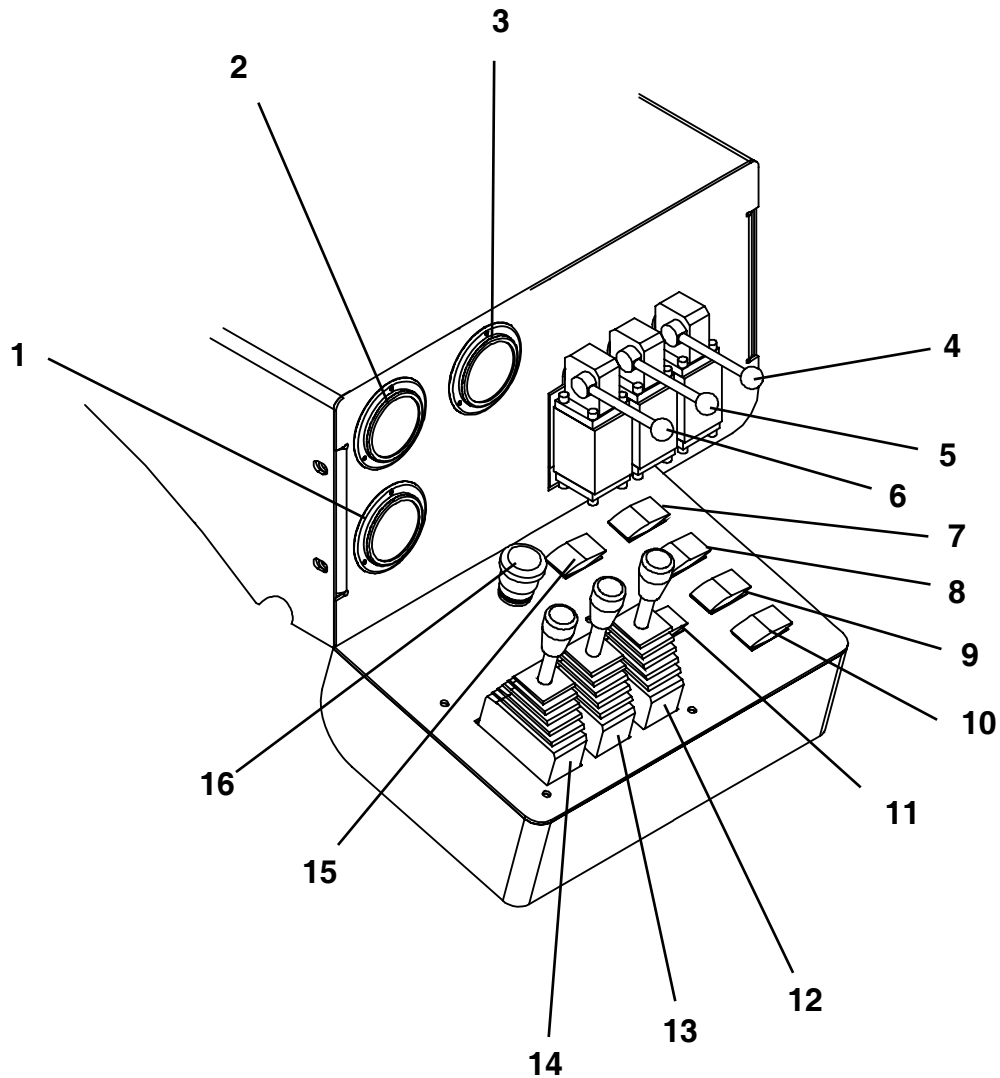

- 1. PCH Cutter Bit Rotation Pressure Gauge
- 2. Jacking Pressure Gauge
- 3. Rotation Pressure Gauge
- 4. Hydraulic Latching Control
- 5. Auxiliary Control
- 6. Make Up Tool Control
- 7. Rotation Torque Switch
- 8. Rotation Speed Switch

- 9. Rotation Select Switch
- 10. PCH Cutter Bit Switch
- 11. PCH/PRH Auger Switch
- 12. Travel Control
- 13. Drive Rotation Control
- 14. Thrust Cylinder Control
- 15. Thrust Speed Switch
- 16. Emergency Stop

GBM 4815A CONTROLS (SN FA40037F-02 & AFTER)

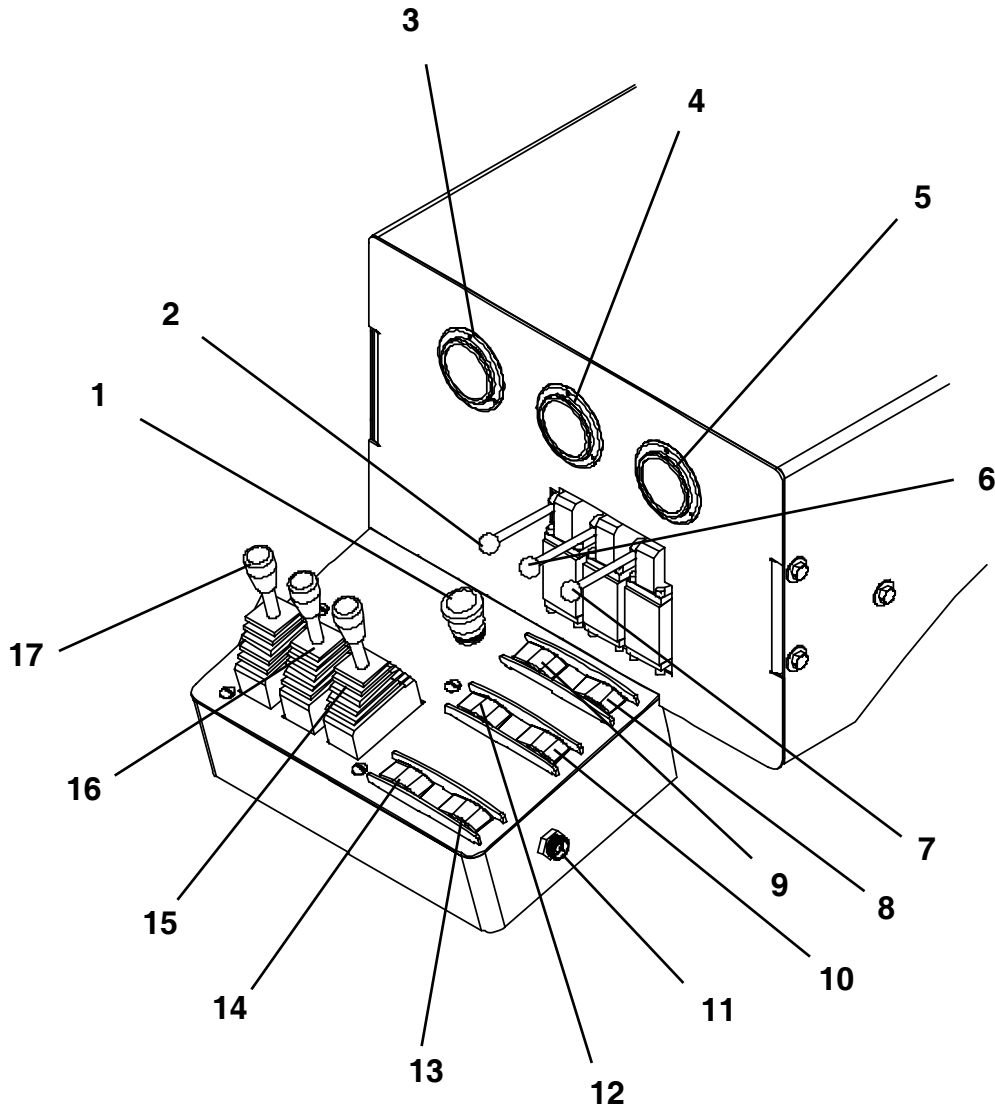

- | | |
|---|---------------------------------------|
| 1. Emergency Stop | 10. Rotation Select Switch |
| 2. Make Up Tool Control | 11. Control Panel Power Supply 12 VDC |
| 3. Jacking Pressure Gauge | 12. Rotation Speed Switch |
| 4. Rotation Pressure Gauge | 13. PCH Cutter Bit Switch |
| 5. PCH Cutter Bit Rotation Pressure Gauge | 14. PCH/PRH Auger Switch |
| 6. Auxiliary Control | 15. Travel Control |
| 7. Hydraulic Latching Control | 16. Drive Rotation Control |
| 8. Rotation Torque Switch | 17. Thrust Cylinder Control |
| 9. Thrust Rate (Speed) Switch | |

GBM 4815A HYDRAULIC CONSOLE (SN FA40037F-01)

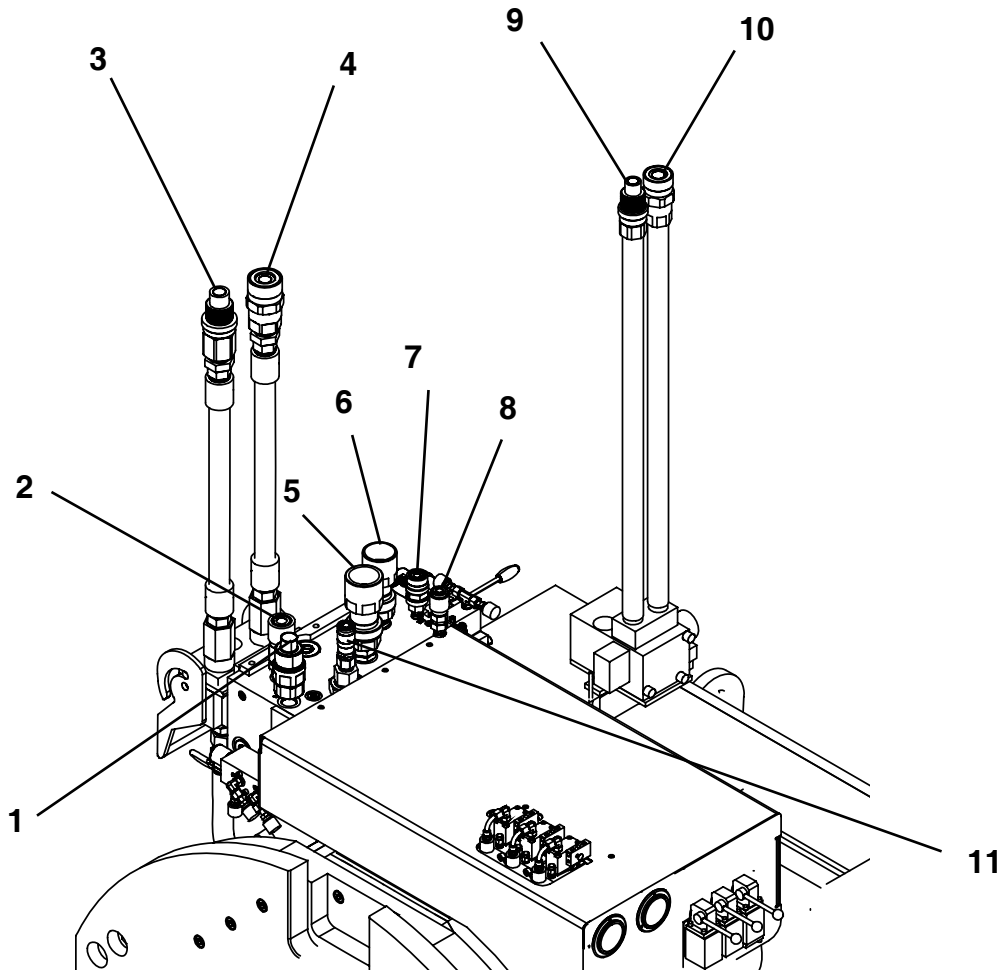

- | | |
|---------------------------|------------------------------------|
| 1. Jacking Pressure QD | 7. Rotational Load Sense QD |
| 2. PCH/PRH Case Drain QD | 8. Jacking Load Sense QD |
| 3. PCH/PRH Auger Drive QD | 9. PCH Cutter Bit Drive cw or ccw |
| 4. PCH/PRH Auger Drive QD | 10. PCH Cutter Bit Drive cw or ccw |
| 5. Tank QD | 11. Power Pack Case Drain QD |
| 6. Rotational Pressure IN | |

QD - Quick Disconnect

GBM 4815A HYDRAULIC CONSOLE (SN FA40037F-02 & AFTER)

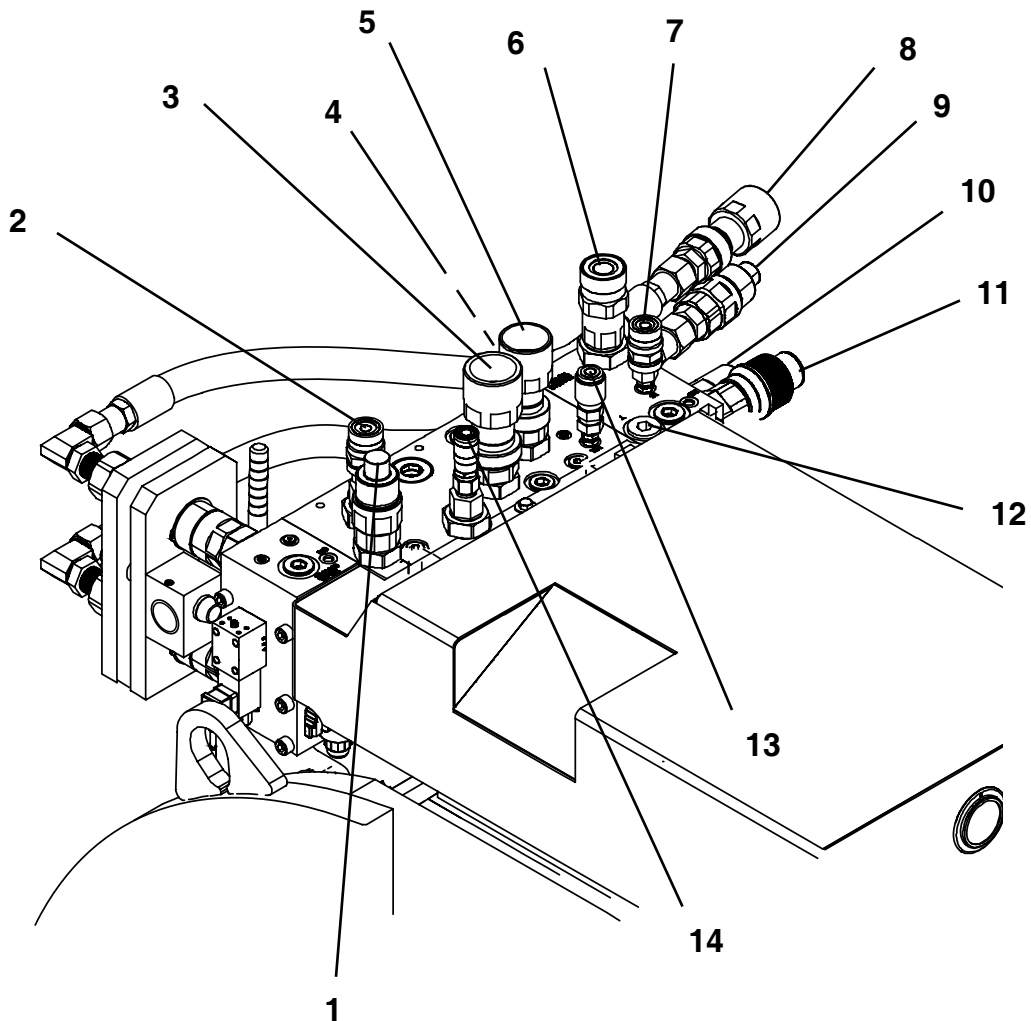

- 1. Jacking Pressure QD
- 2. PCH/PRH Case Drain QD
- 3. Tank QD
- 4. Rotational Load Sense QD
- 5. Rotation Pressure IN QD
- 6. PCH Cutter Head Pressure IN QD
- 7. PCH Cutter Head Load Sense QD
- 8. PCH/PRH Auger Drive QD
- 9. PCH/PRH Auger Drive QD
- 10. PCH Cutter Bit Drive cw or ccw
- 11. PCH Cutter Bit Drive cw or ccw
- 12. Optional Tank Port (for 2nd return line for P275)
- 13. Jacking Load Sense QD
- 14. Power Pack Case Drain QD

QD - Quick Disconnect

POWER PACK P250D/P275T

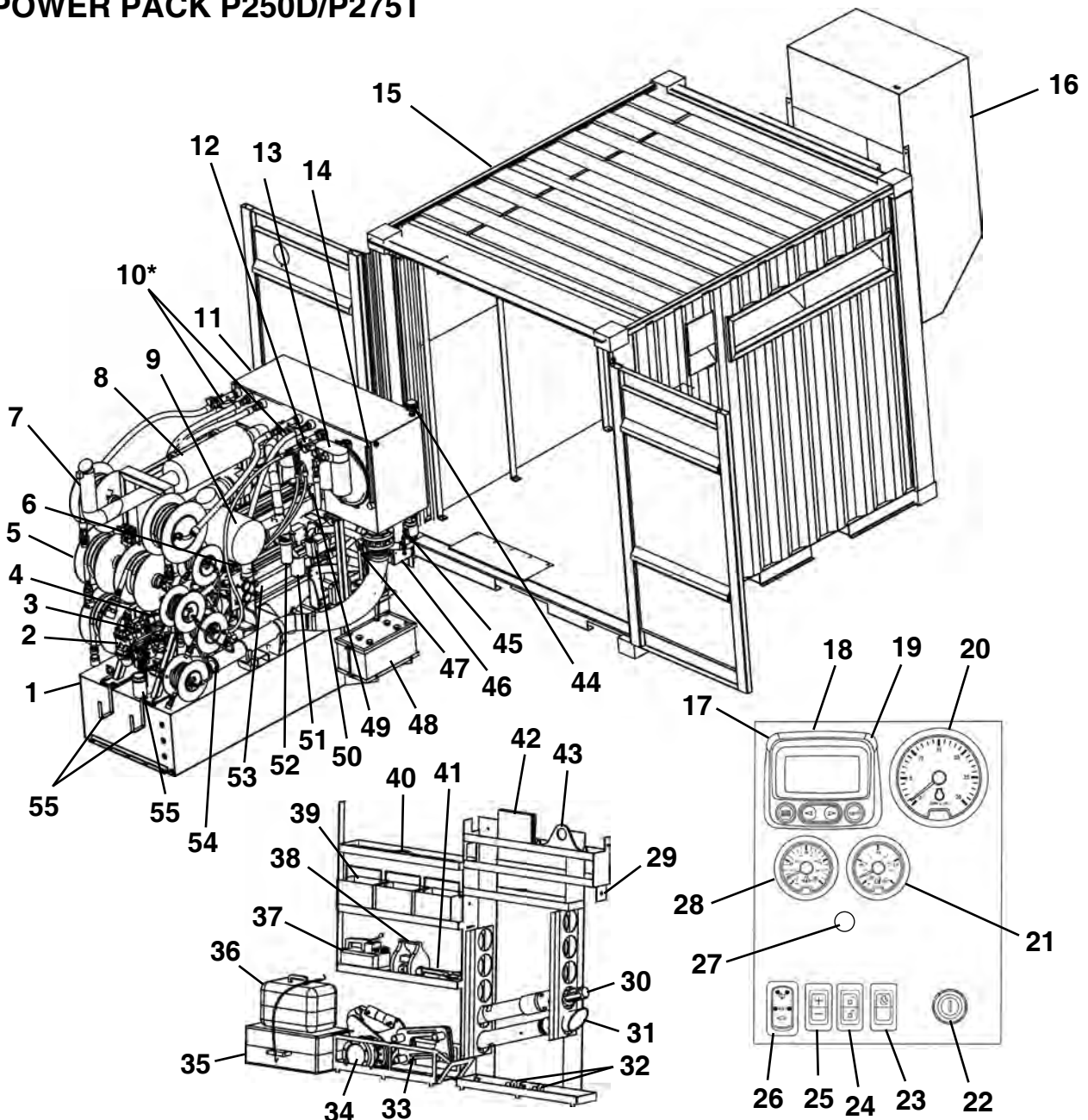

1. Fuel Tank
2. Jacking Pump
3. PCH Cutter Bit Drive Pump
4. Drive Rotation/PCH Auger Drive Pump
5. Hydraulic Hose Reels
6. Final Fuel Filter
7. Exhaust Extension
8. Muffler
9. Air Cleaner
10. Tank Return Filters*
11. Hydraulic Reservoir
12. Low Pressure Return Filter
13. High Flow Return Filter
14. Oil Level Sight Gauge With Oil Temperature Gauge
15. Container
16. Radiator Inlet Duct
17. Warning Indicator Light

18. Diagnostic Gauge/Hour Meter
19. Stop Engine Indicator Light
20. Tachometer
21. Engine Coolant Temp. Gauge
22. Key Start Switch
23. Override Shutdown Switch
24. Bump Speed Enable Switch
25. Speed Select Switch
26. High-Low Speed Select Switch
27. Monitor Switch**
28. Engine Oil Pressure Gauge
29. Emergency Stop
30. Pilot Tube Adapter
31. Steering Head
32. Riser Tubes
33. Theodolite Shaft Stand
34. Reception Shaft Breakout Tool
35. Guidance System
36. Theodolite

37. Breakout Tool Power Pack
38. Launch Shaft Breakout Tool
39. Basket
40. Pilot Tube Scraper
41. Wrench Set
42. Manual
43. Pilot Tube Rack Lifting Bar
44. Tank Breather
45. Cooling Pump Suction Valve
46. Radiator/Oil Cooler
47. Main Shutoff Valve
48. Battery
49. Alternator
50. Cooling Pump
51. Engine Oil Filter
52. Primary Fuel Filter
53. Engine
54. Hydraulic Suction Manifold
55. Fuel Fill

* Used on P250D only

** Used on P275T SN 1 - 4 Only

POWER PACK P150Q

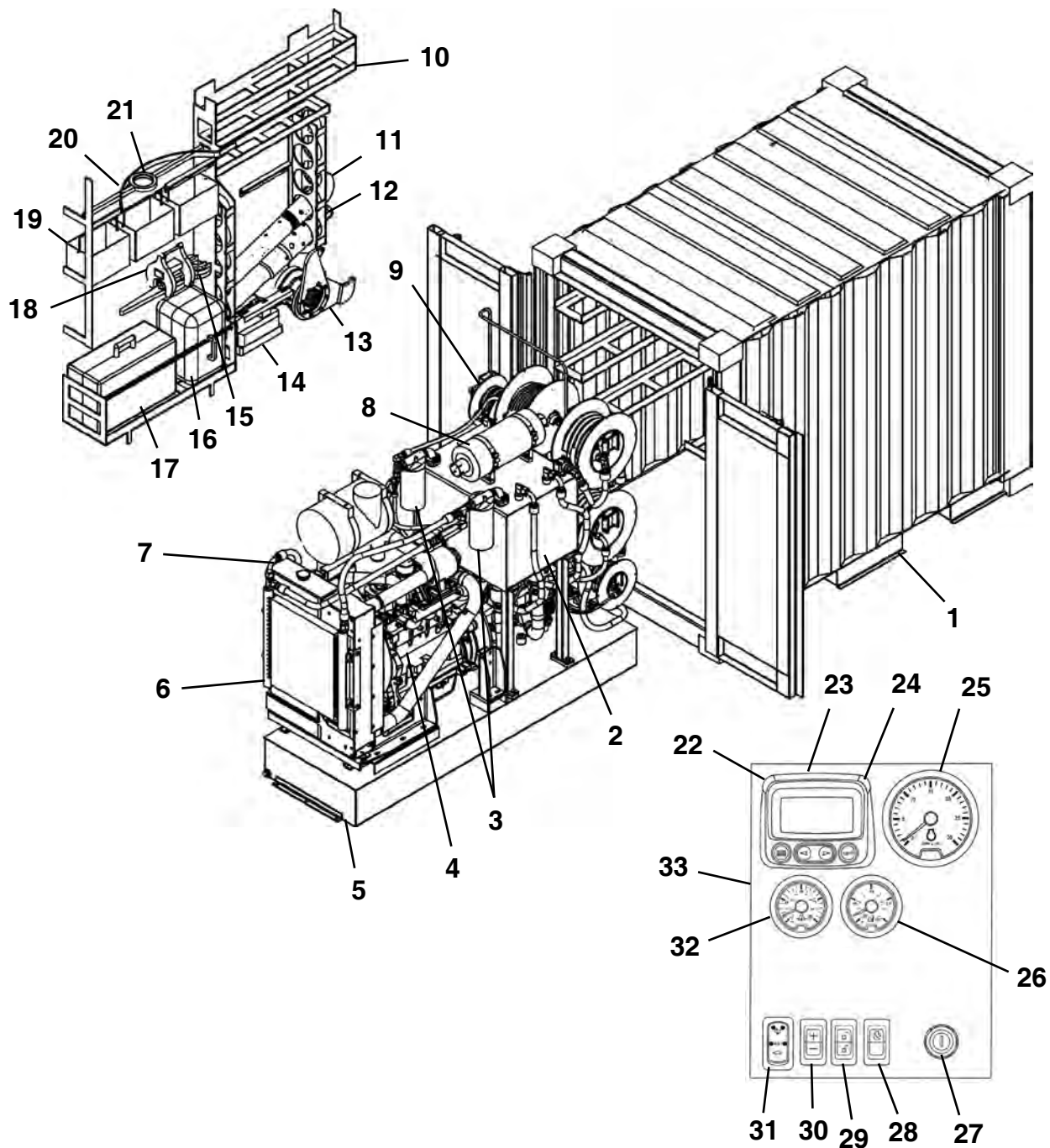

- | | | |
|------------------------------|--------------------------------|--|
| 1. Container | 12. Reaming Head Adapter | 23. Diagnostic Gauge/Hour Meter |
| 2. Hydraulic Reservoir | 13. Dual Tube Breakout Tool | 24. Stop Engine Indicator Light |
| 3. Hydraulic Pressure Filter | 14. Breakout Tool Power Pack | 25. Tachometer |
| 4. Engine - 4 Cyl. 154 HP | 15. Wrench Set | 26. Engine Coolant Temp. Gauge |
| 5. Fuel Tank | 16. Theodolite | 27. Key Start Switch |
| 6. Oil Cooler | 17. Guidance System | 28. Override Shutdown Switch |
| 7. Radiator | 18. Launch Shaft Breakout Tool | 29. Bump Speed Enable Switch |
| 8. Muffler | 19. Storage Basket | 30. Speed Select Switch |
| 9. Hydraulic Hose Reel | 20. Pilot Tube Support Bar | 31. High-Low Speed Select Switch |
| 10. Emergency Stop | 21. Pilot Tube Scraper | 32. Engine Oil Pressure Gauge |
| 11. Steering Head | 22. Warning Indicator Light | 33. Remote Instrument Panel
(Control Pendant) |

GUIDANCE SYSTEM (GEN 4)

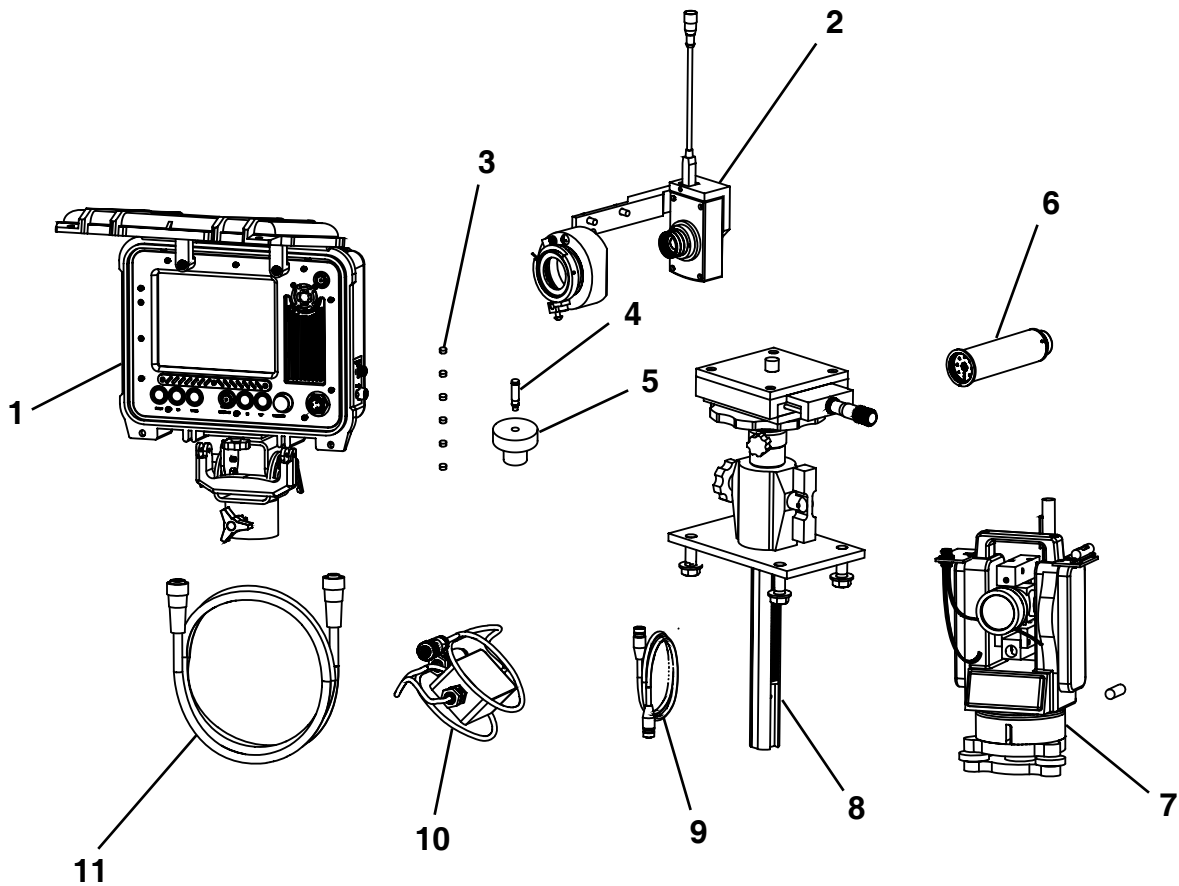

- 1. Monitor Assembly With Docking Station
- 2. Camera Optics
- 3. Laser Bore Sight Batteries
- 4. Laser Bore Sight
- 5. Alignment Holder
- 6. Target
- 7. Theodolite

- 8. Theodolite Stand
- 9. LED/Focus Cable
- 10. Camera Cable
- 11. Guidance Power Cable

GUIDANCE SYSTEM MONITOR ASSEMBLY (GEN 4)

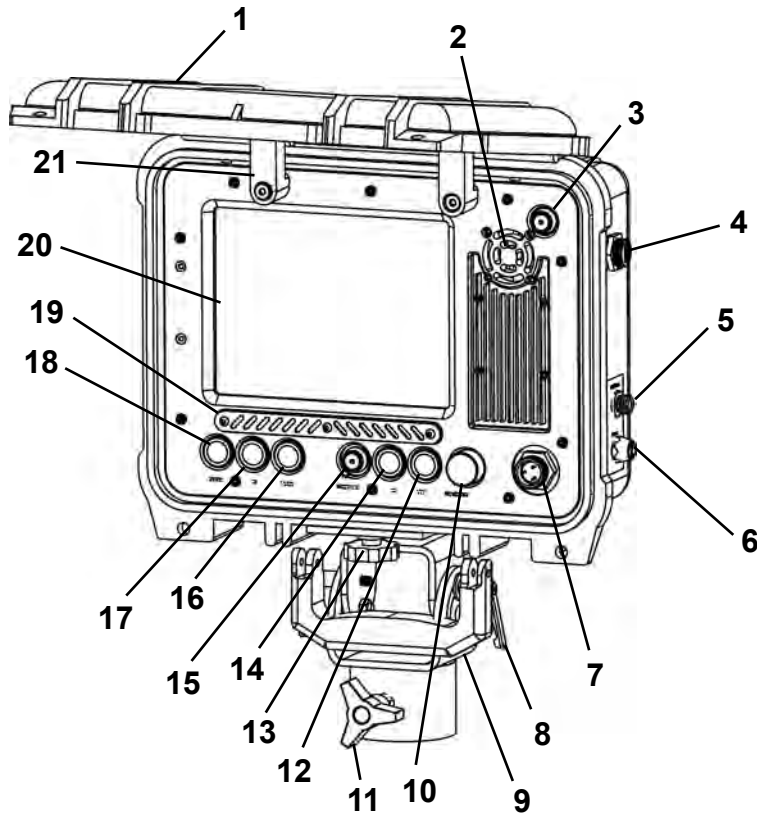

- | | |
|-------------------------------|--------------------------------|
| 1. Case/Sun Visor | 12. Focus Out Button |
| 2. Cooling Fan | 13. Case Mount Knob |
| 3. Power Button | 14. Focus In Button |
| 4. USB Port* | 15. Focus Speed |
| 5. LED/Focus Cable Connection | 16. Down Control Button |
| 6. Camera Cable Connection | 17. Up Control Button |
| 7. Power IN Cable Connection | 18. Select Item Control Button |
| 8. Monitor Tilt Adjustment | 19. Vent Cover/Filter |
| 9. Monitor Mount | 20. Monitor Display |
| 10. LED Brightness Control | 21. Lid Support |
| 11. Monitor Mount Knob | |

* Equipped on later models; used for troubleshooting only

CAMERA OPTICS

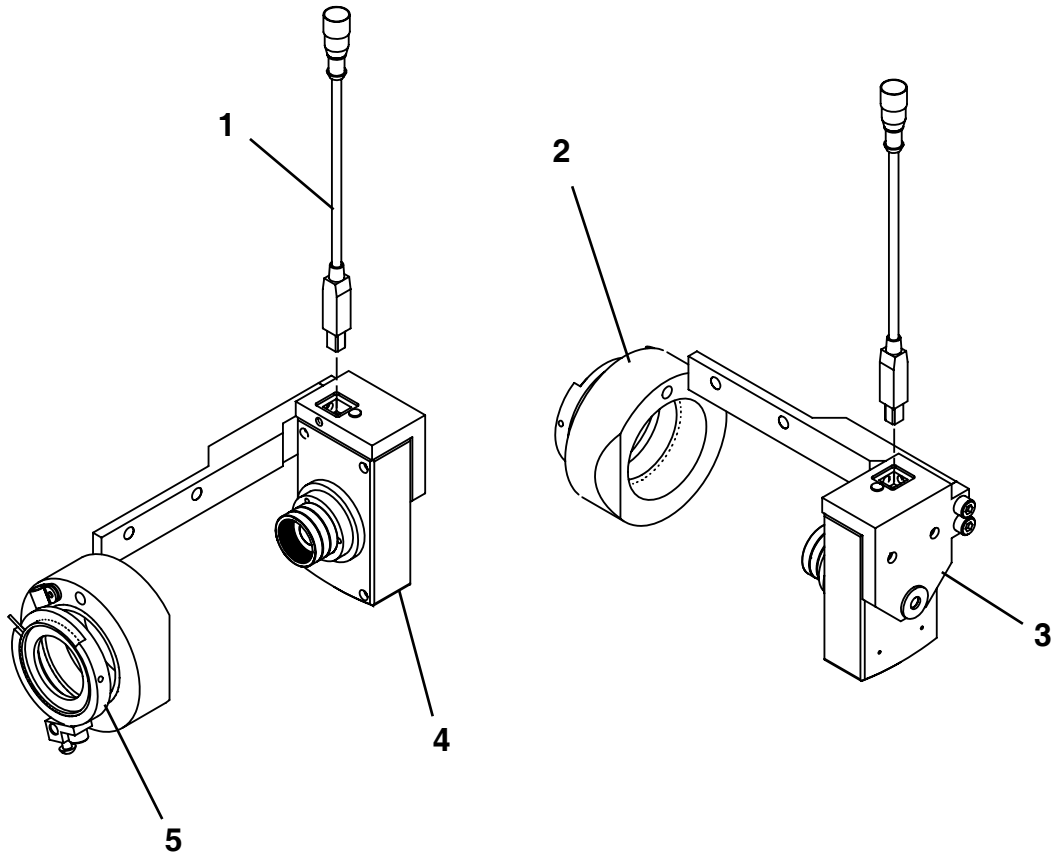

- 1. LED Cable
- 2. Counterweight
- 3. Camera Bracket

- 4. Video Camera
- 5. Iris Mount

THEODOLITE

NOTICE

For more information, refer to your theodolite manual.

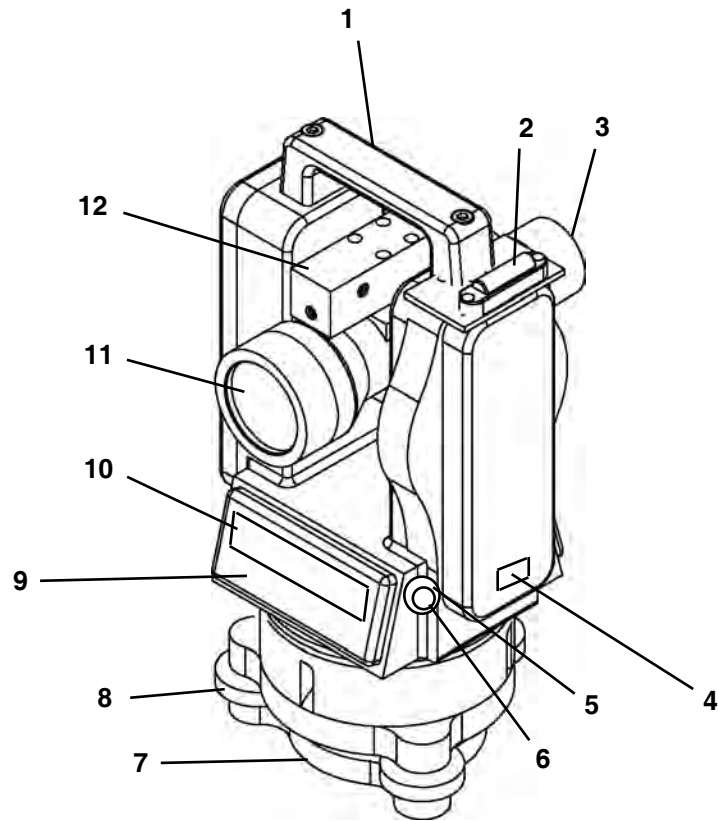

- | | |
|----------------------------------|-------------------|
| 1. Carrying Handle | 7. Base Plate |
| 2. Level | 8. Leveling Screw |
| 3. Telescope Eyepiece | 9. Keyboard |
| 4. Power Switch | 10. Display |
| 5. Optical Plummet Focusing Ring | 11. Objective |
| 6. Optical Plummet | 12. Camera Mount |

POWERED CUTTER HEAD 20 - 22.5 - 28.5

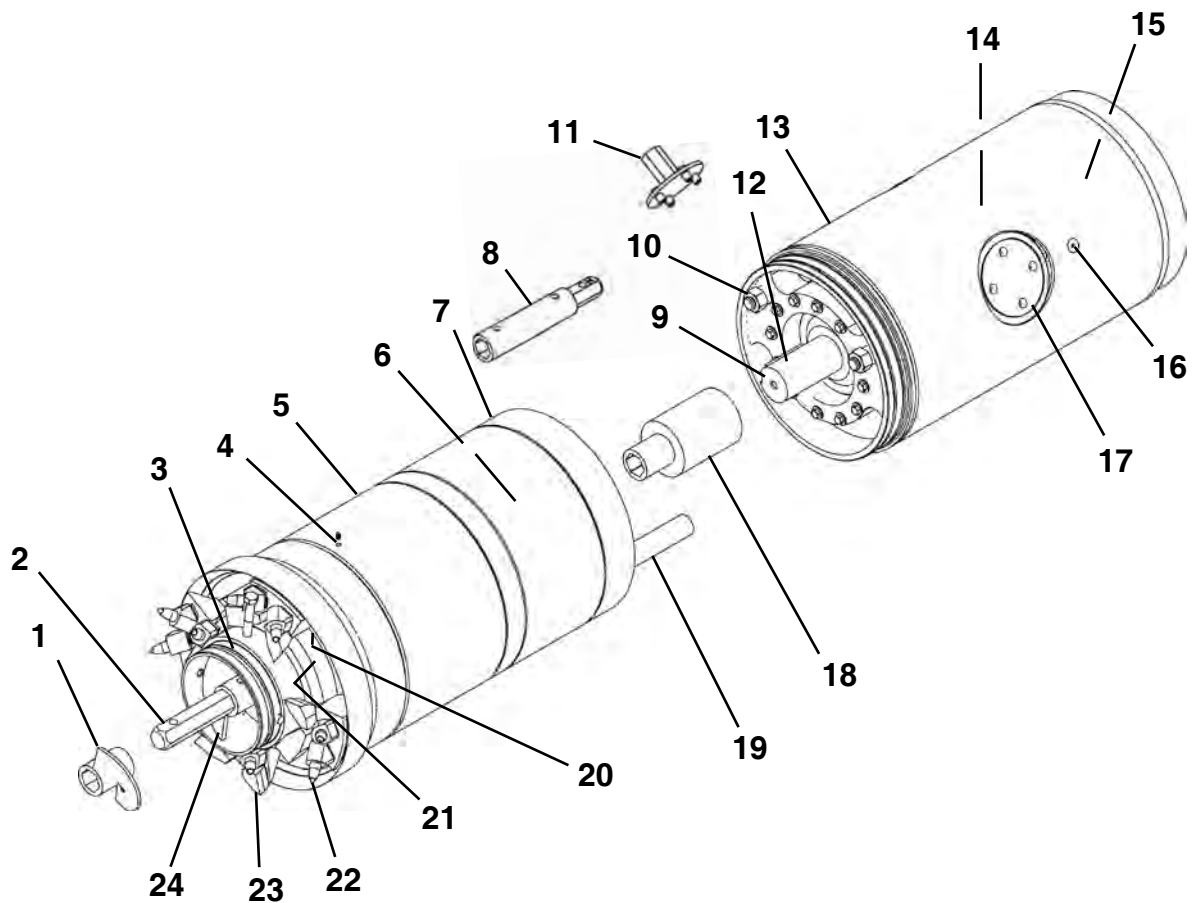

- | | |
|----------------------------|--------------------------------|
| 1. Lead Auger | 13. Rear Section |
| 2. Hex Connector | 14. Auger Drive Gear Box |
| 3. PCH Auger Casing | 15. Hydraulic Drive Motor |
| 4. External Grease Port | 18. Lubrication Port (3) |
| 5. Front Section | 17. Port Hole |
| 6. Hydraulic Motor | 18. Auger Drive Shaft Coupling |
| 7. Bell End | 19. Hydraulics |
| 8. GBM Gear Box Connection | 20. Jetting Ports (3) |
| 9. Drive Shaft Keyway | 21. Mixing Chamber |
| 10. Alignment Pins | 22. Cutter Bullet Bit |
| 11. Port Hole Wrench | 23. Cutter Dirt Bit |
| 12. Auger Drive Shaft | 24. PCH Auger Section |

POWERED CUTTER HEAD 36 & 44

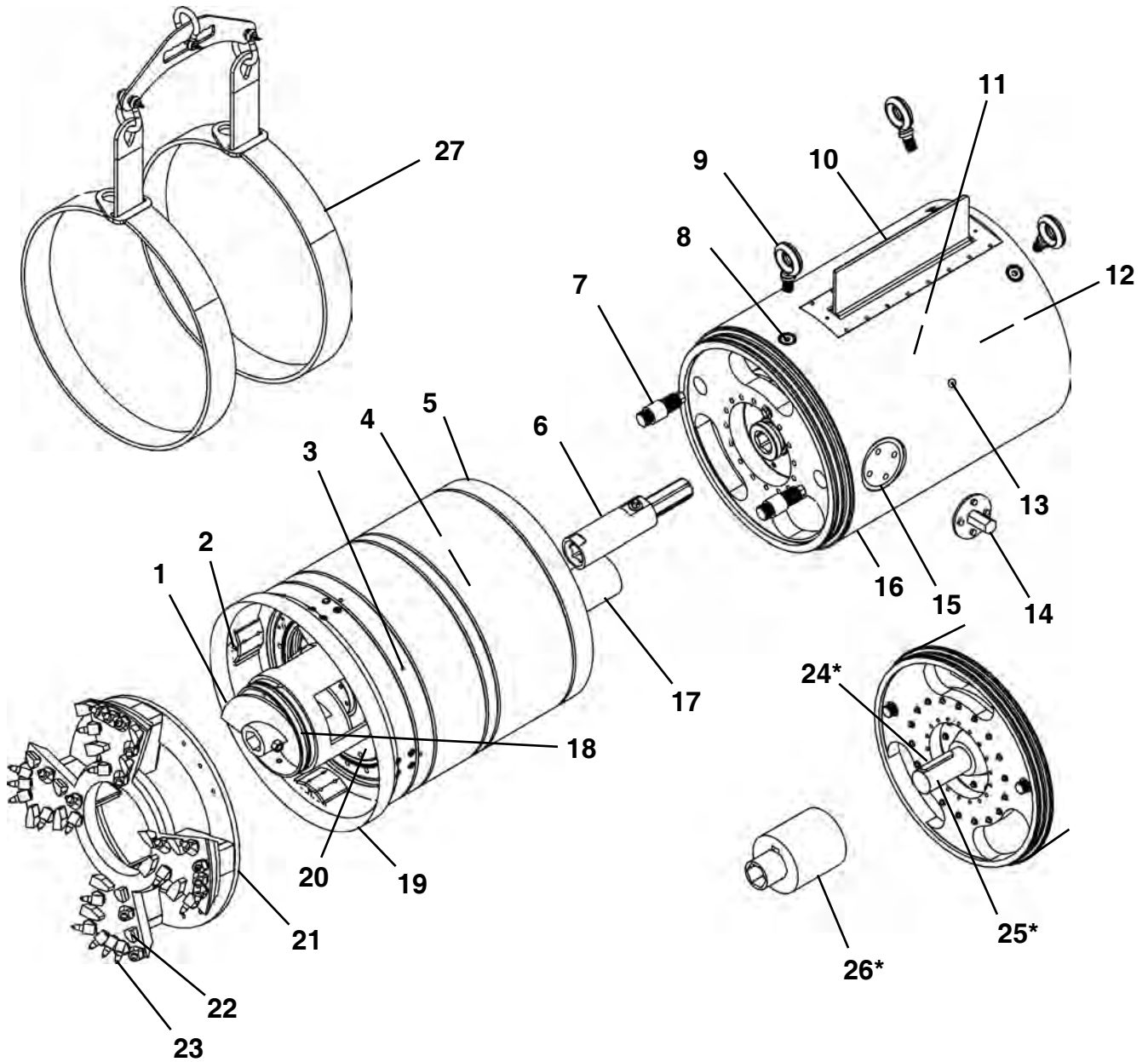

- | | |
|---------------------------------|------------------------------------|
| 1. PCH Auger Section | 15. Port Hole |
| 2. Jetting Port (4) | 16. Rear Section |
| 3. External Grease Port | 17. Hydraulics |
| 4. Hydraulic Motors | 18. PCH Auger Casing |
| 5. Bell End | 19. Front Section |
| 6. Gear Box Connector Extension | 20. Mixing Chamber |
| 7. Alignment Pins | 21. PCH Cutter Head |
| 8. Lifting Lugs | 22. Cutter Dirt Bit |
| 9. Lifting Eye | 23. Cutter Bullet Bit |
| 10. Dirt Wing | *24. Drive Shaft Keyway |
| 11. Auger Drive Gear Box | *25. Auger Drive Shaft |
| 12. Hydraulic Drive Motors | *26. Coupler |
| 13. Lubrication Port (3) | 27. Lifting Straps - Front Section |
| 14. Port Hole Wrench | |

* PCH 44 SN 1 and 2 Only

GBM TOOLING - THREE STEP METHOD for 11" - 16" OD Pipe

1. Pilot Tube Installation Tools

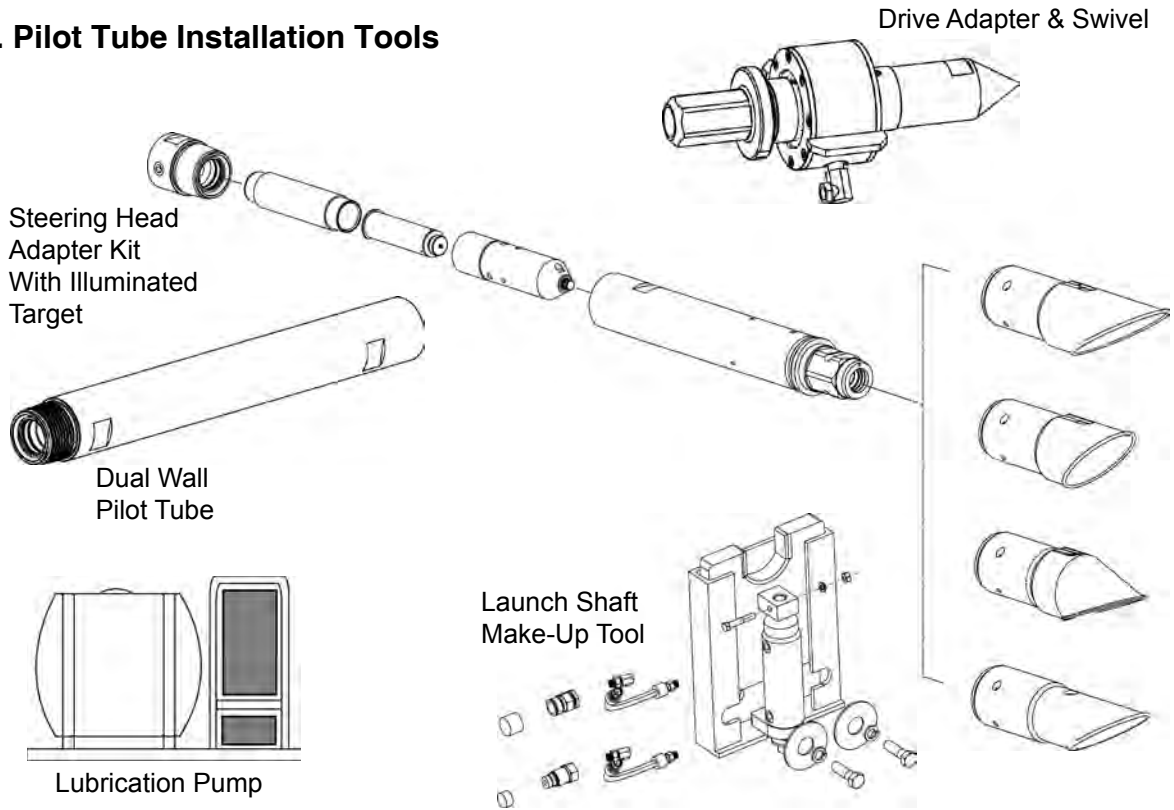

2. Pilot Tube Reception Shaft Removal Tools

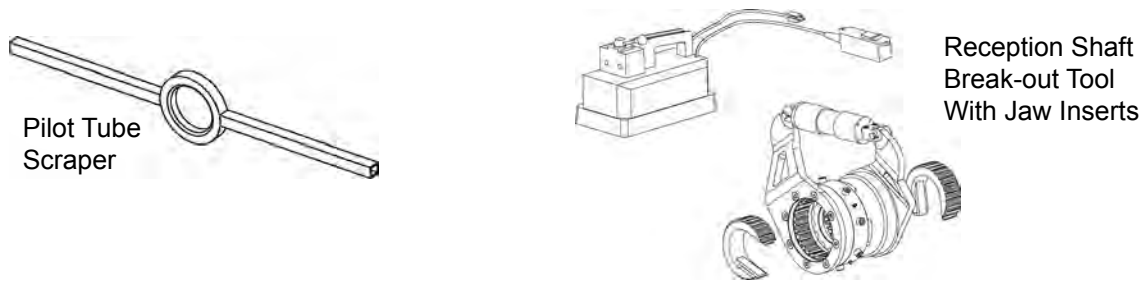

3. Pilot Tube Launch Shaft Pull Back Tools

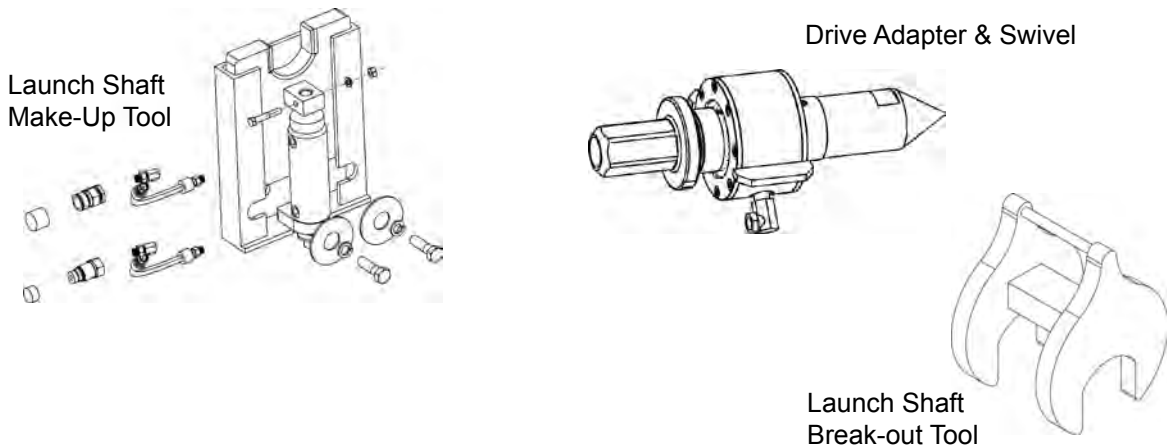

4. Upsizing Tool: Reaming Head Thrust Casing Installation Tools

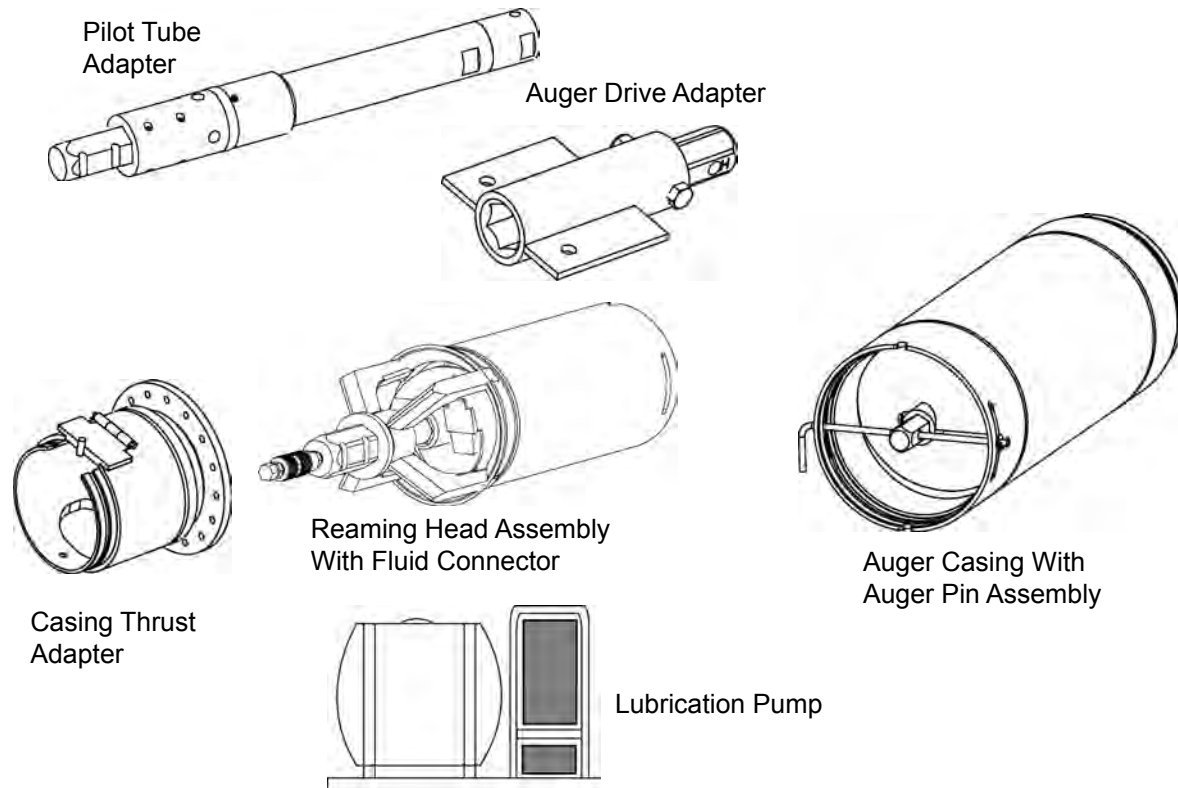

5. Pipe Installation Tools

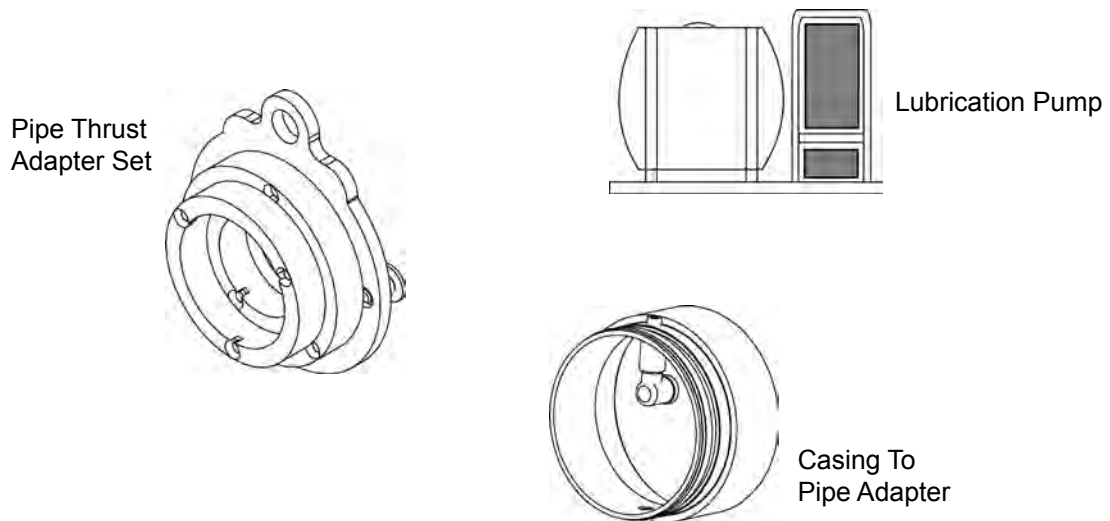

GBM TOOLING - THREE STEP METHOD WITH POWERED CUTTER HEAD (PCH20 - 22.5 - 28.5) for 20" - 35.5" OD Pipe

1. Pilot Tube Installation Tools

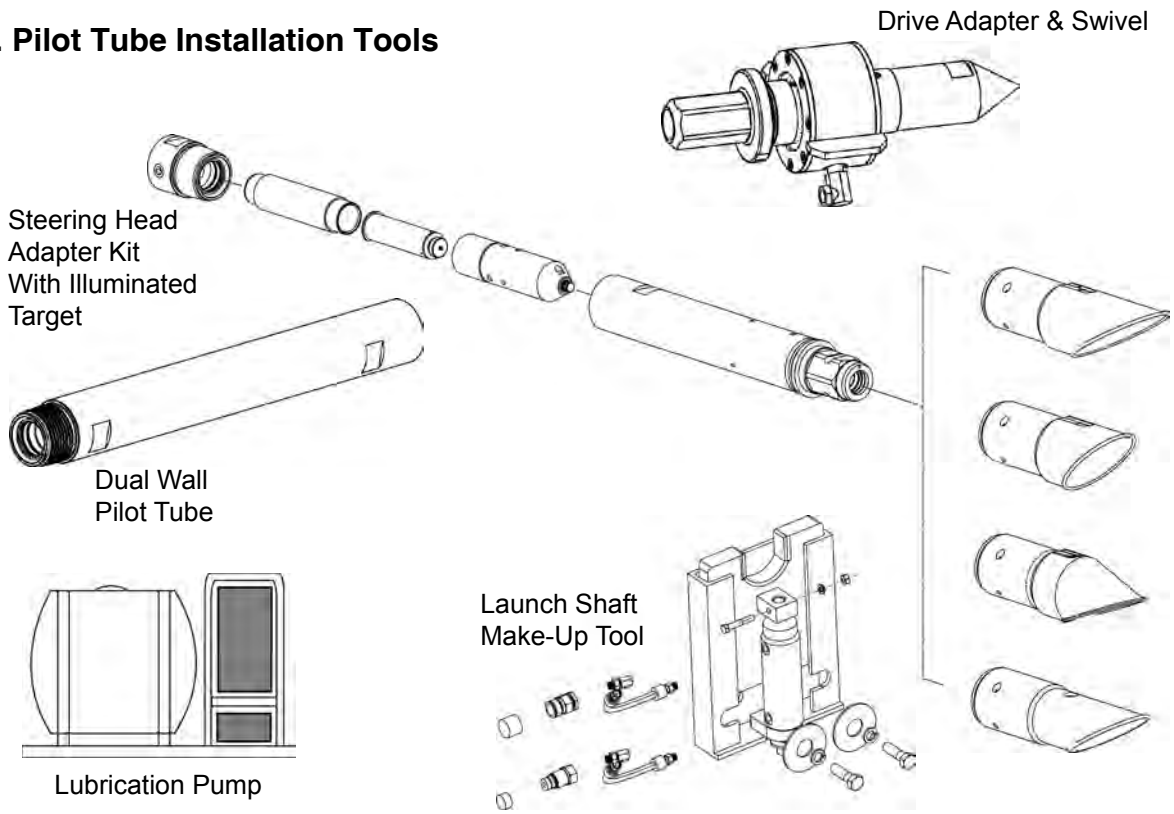

2. Pilot Tube Reception Shaft Removal Tools

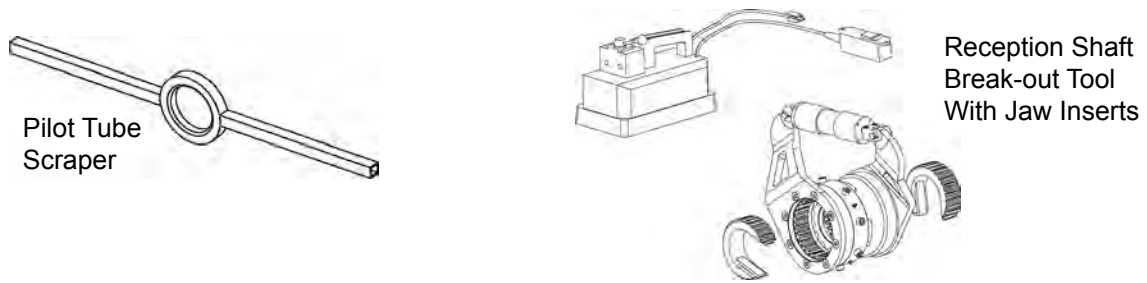

3. Pilot Tube Launch Shaft Pull Back Tools

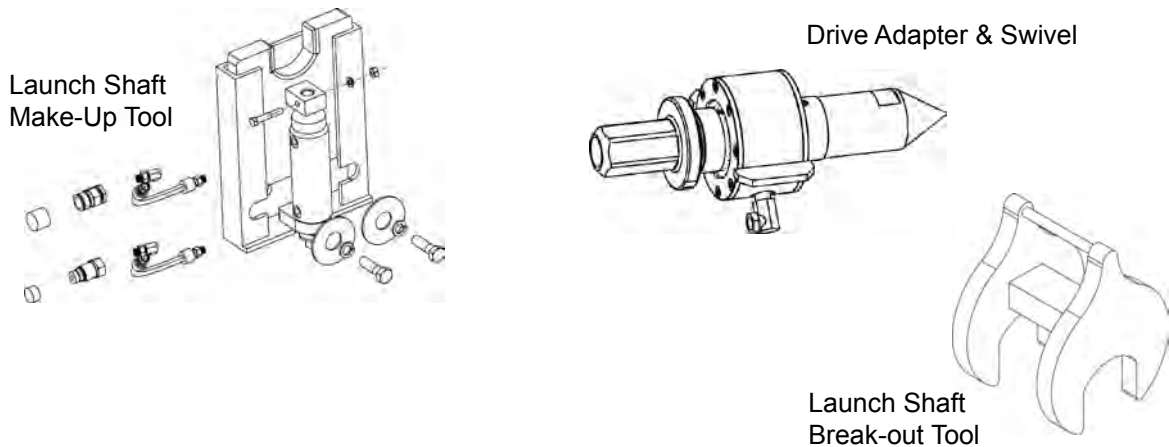

4. Upsizing Tool: Reaming Head Thrust Casing Installation Tools

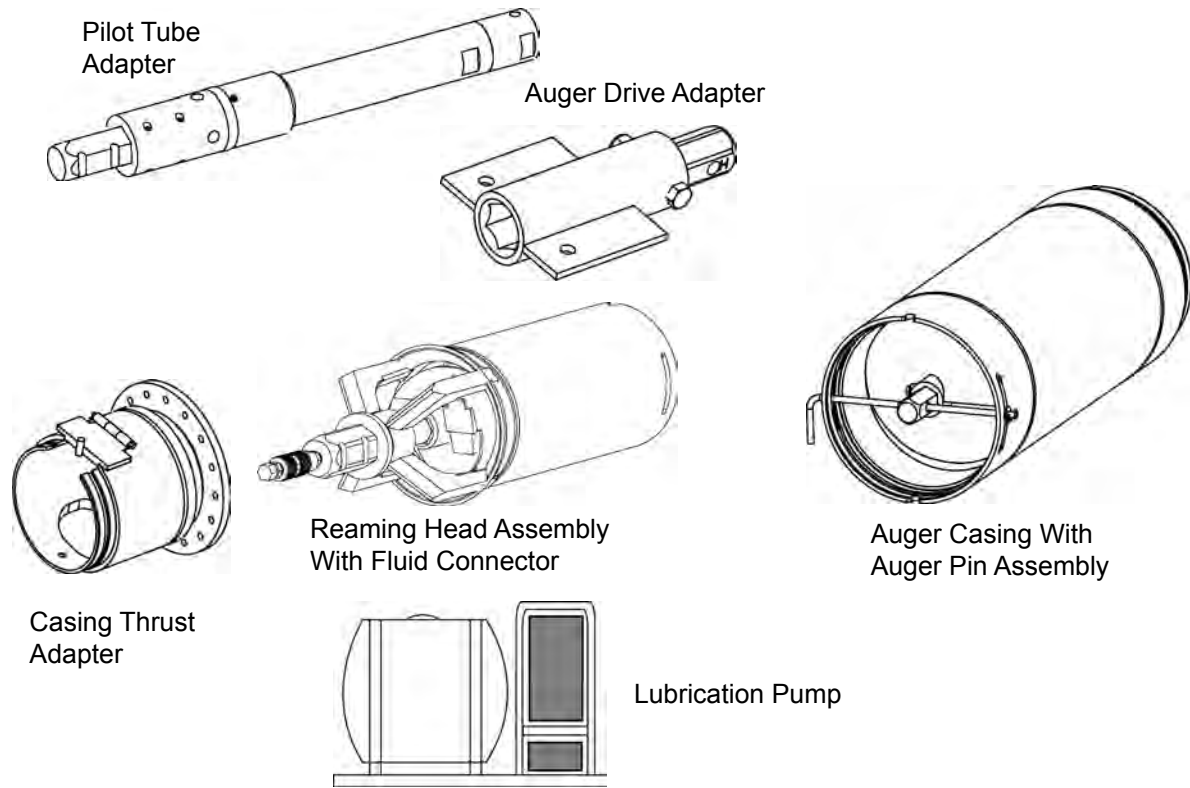

5. Upsizing Tool: Powered Cutter Head Installation Tools

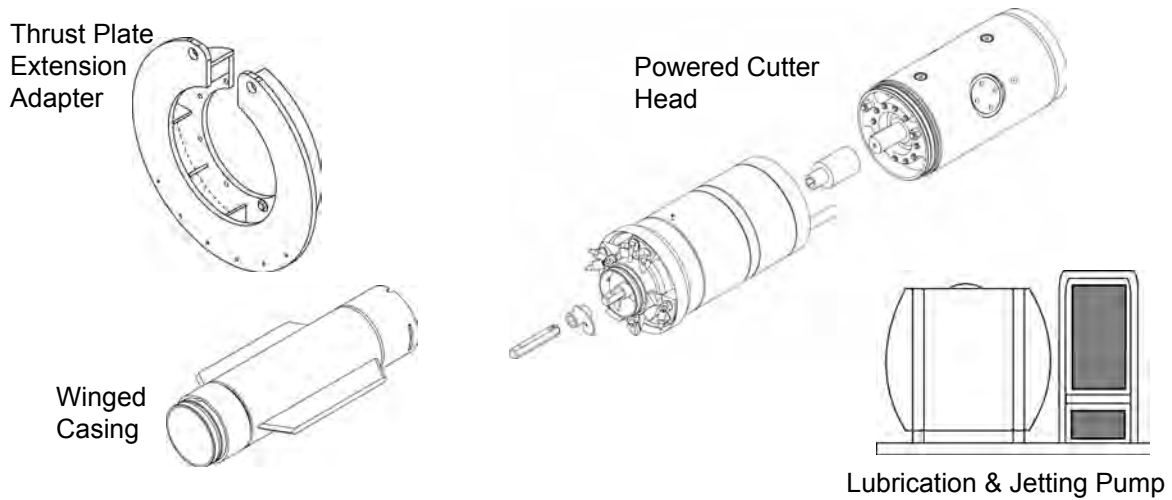

6. Pipe Installation Tools

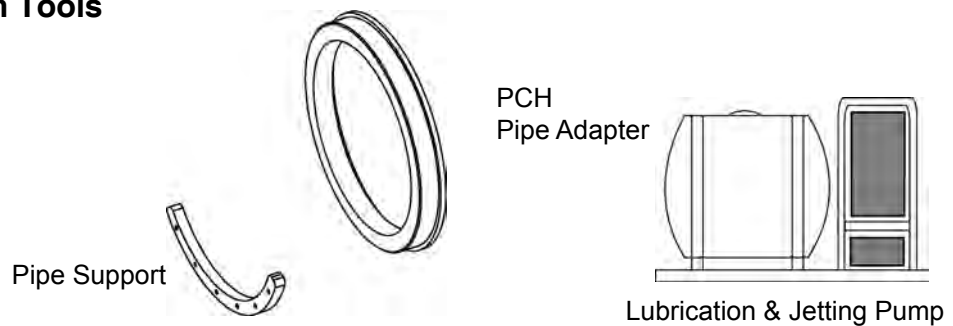

GBM TOOLING - THREE STEP METHOD WITH POWERED CUTTER HEAD (PCH36 - 44) for 36" - 48" OD Pipe

1. Pilot Tube Installation Tools

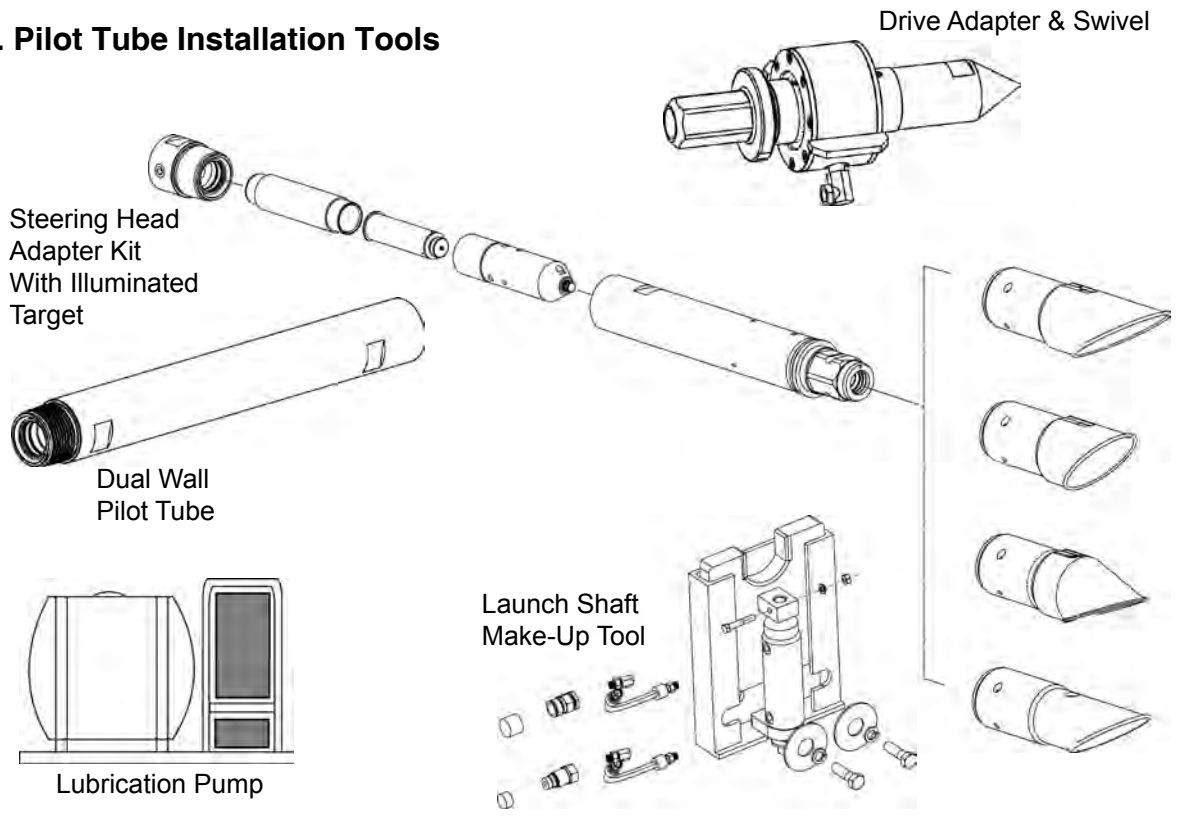

2. Pilot Tube Reception Shaft Removal Tools

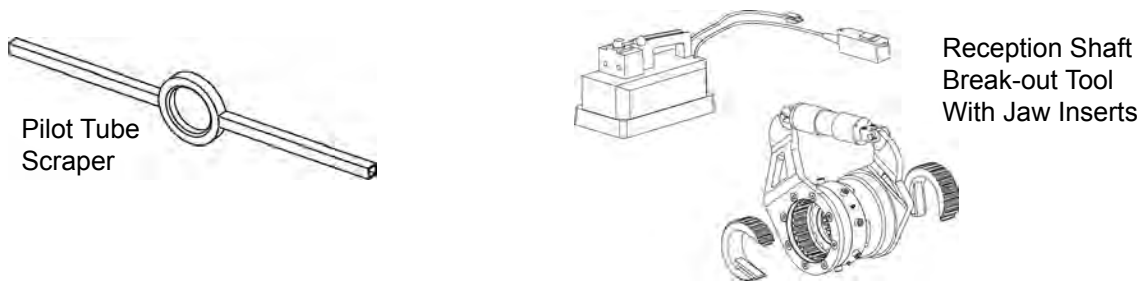

3. Pilot Tube Launch Shaft Pull Back Tools

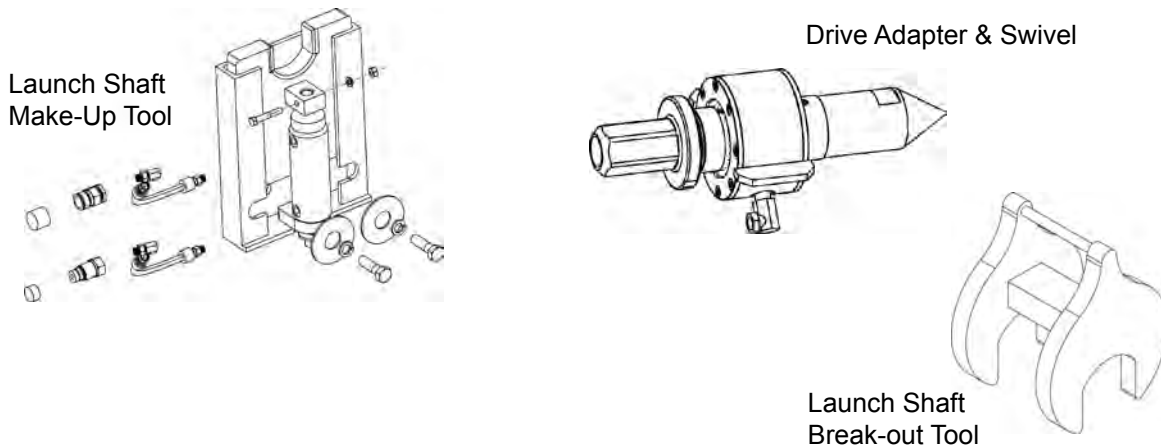

4. Upsizing Tool: Reaming Head Thrust Casing Installation Tools

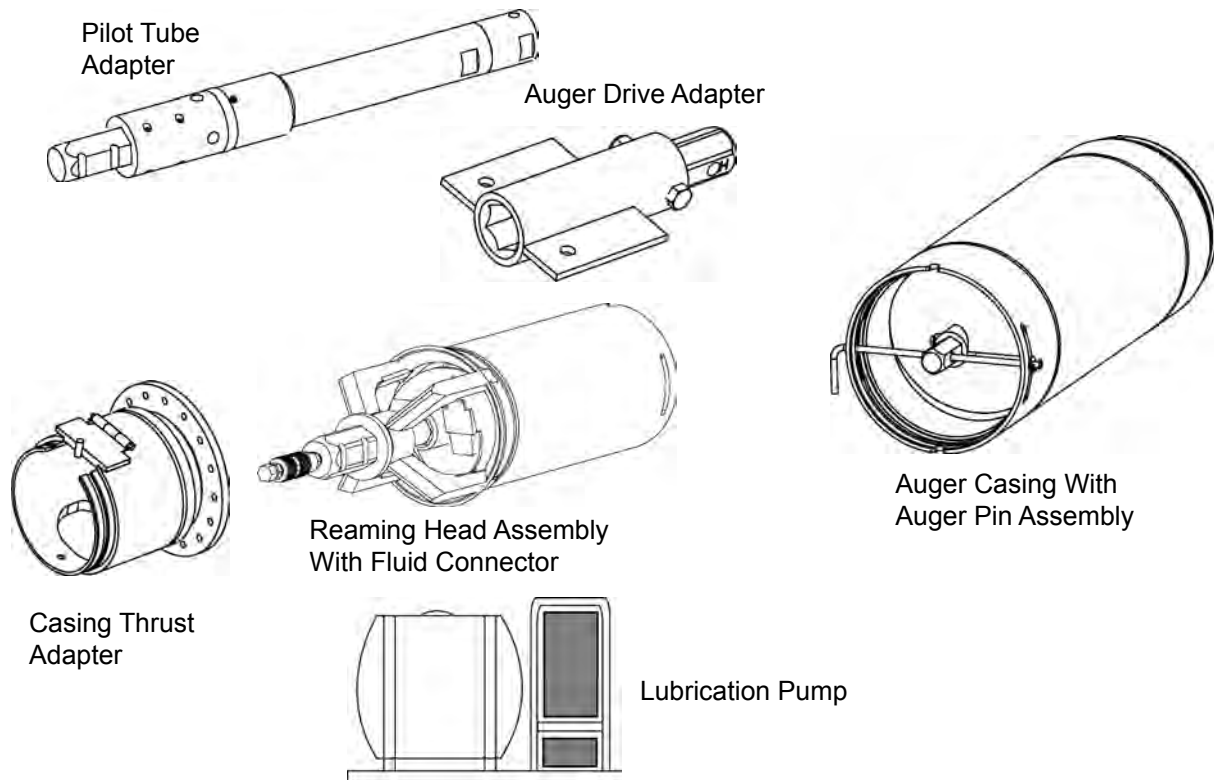

5. Upsizing Tool: Powered Cutter Head Installation Tools

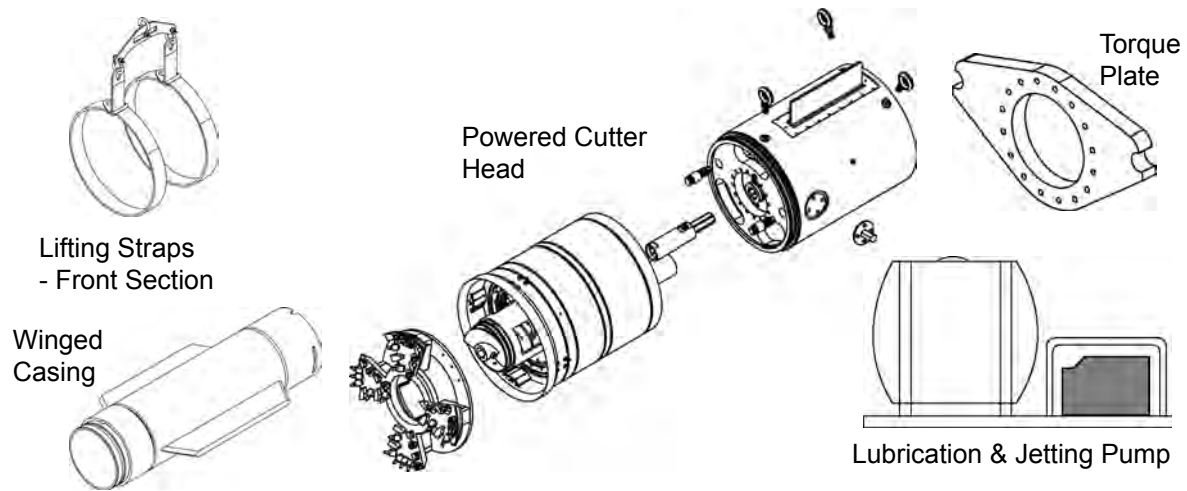

6. Pipe Installation Tools

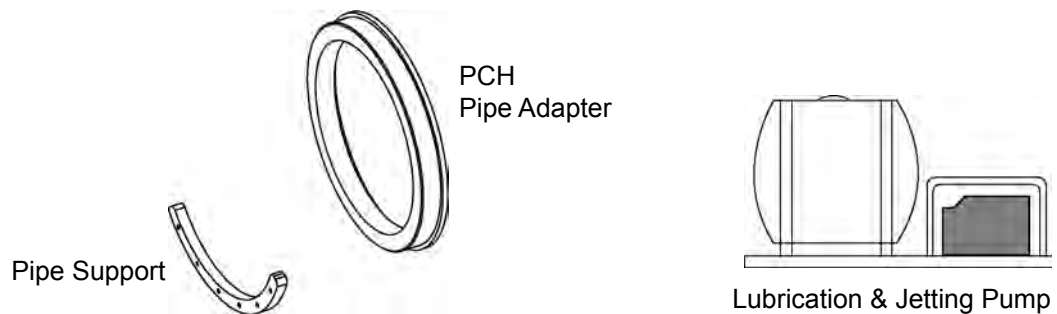

NOTES

Controls & Instruments

EMERGENCY STOP

⚠ WARNING ALL Emergency Stop buttons MUST be operating properly BEFORE operating the GBM and Power Pack. Failure to do so may cause severe injury or death.

GBM 4815A

Push Emergency Stop button (A) IN to stop power to the control console.

The button will illuminate when it is pushed IN.

The button must be pulled out to reenergize console power.



P250D & P275T

Push Emergency Stop button (B) IN to stop all electrical and hydraulic functions.

The button will illuminate when it is pulled OUT.

This button must be pulled out to restart engine.

NOTICE The emergency stop button must be pulled out and the main suction valve (C) must be fully open for engine to start.

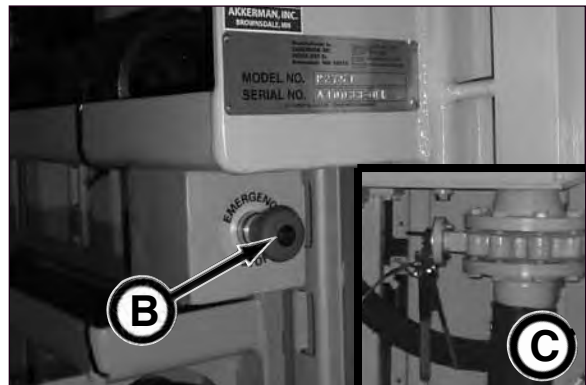

P150Q

Push Emergency Stop button (D) IN to stop all electrical and hydraulic functions.

The button will illuminate when it is pulled OUT.

This button must be pulled out to restart engine.



THRUST CYLINDER CONTROL

Use the Thrust Cylinder control (A) to extend and retract the frame thrust cylinders (B).

- Extend Cylinders - Push lever Forward
- Retract Cylinders - Pull lever Back

The speed of the cylinder can be changed with the Thrust Rate switch on the control console:

- Fast - 100 Ton
- Slow - 265 Ton

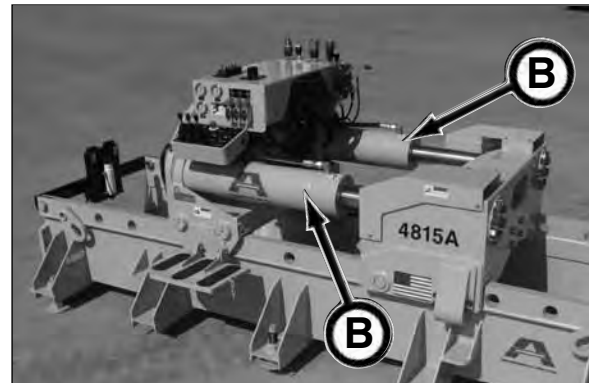

DRIVE ROTATION CONTROL

The Drive Rotation control (C) is used to rotate the steering head, pilot tube, and augers from the gear box auger drive (D).

NOTICE Always rotate the steering head, pilot tube and augers in the CW (clockwise) direction. Rotating the pilot tubes CCW (counterclockwise) will unthread the pilot tubes in the pipeline resulting in unrecoverable pilot tubes.

Use CCW rotation ONLY when the steering head adapter or pilot tube is locked into the make up tool for removal from the gear box drive adapter or when cleaning the auger casings.

- Clockwise (CW) Rotation - Push lever Forward
- Counter-Clockwise (CCW) Rotation - Pull lever Back

The rotation speed (high, low) and rotation torque (low and high) can be selected with appropriate switches on control console.

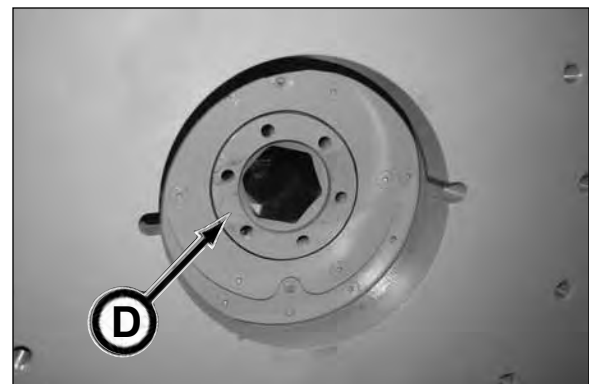

TRAVEL CONTROL

The Travel control (A) regulates the drive movement of the gear box assembly hydraulic travel motors (B) on the frame rails.

Forward Travel - Push lever Forward
Reverse Travel - Pull lever Back

NOTICE The Hydraulic Latching control must be in Unlatch position to allow frame travel.



MAKE UP TOOL CONTROL

The hydraulic Make Up Tool control (C) is used to raise and lower the make up tool hydraulic cylinder (D).

The make up tool holds each section of the pilot tubes as they are being tightened and installed in the launch shaft.

In pull back operation, the make up tool is used to separate (unlock) the pilot tubes in the launch shaft.

Raise Cylinder - Pull lever Up
Lower Cylinder - Push lever Down

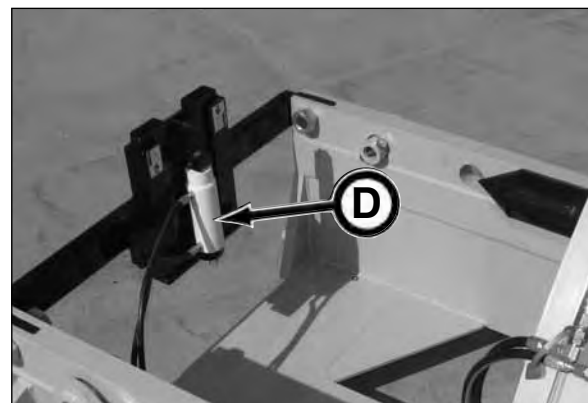
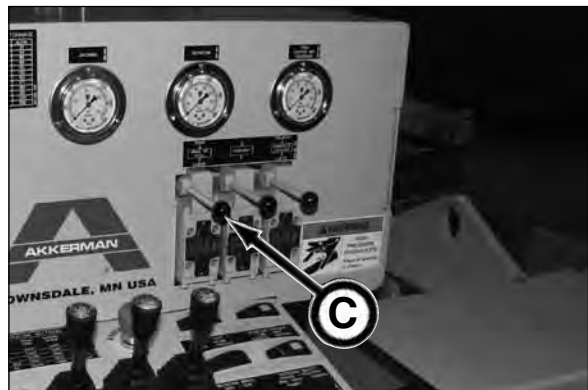

HYDRAULIC LATCHING CONTROL

Use the Hydraulic Latching control (A) to hydraulically latch (lock) and unlatch (unlock) the GBM latching pins (B) to the frame holes.

NOTICE Latching pins MUST be completely engaged into frame holes before jacking or transporting. Failure to do so could cause machine damage.

- Unlatch (unlock) - Pull lever Up
- Latch (lock) - Push lever Down

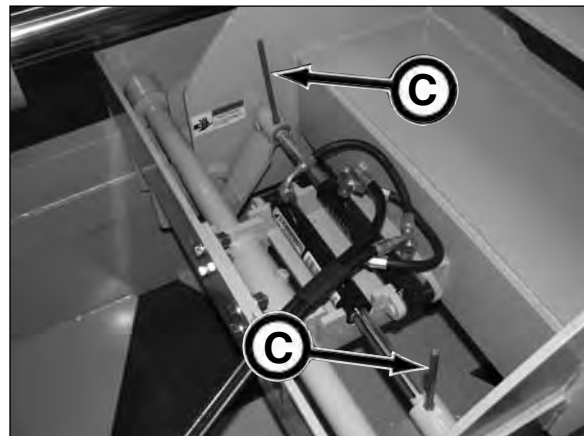
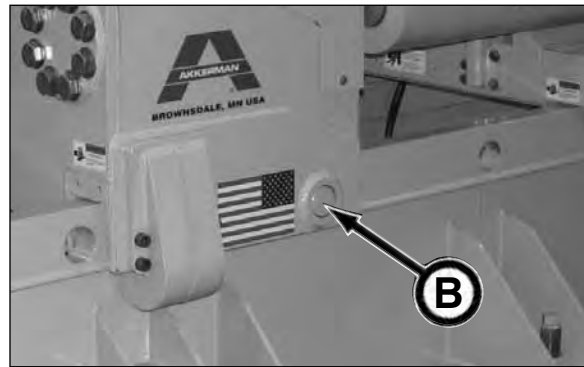

The GBM is equipped with latching pin indicators (C) for ease of the operator determining when the latching pins are latched or unlatched in the frame.

JACKING THRUST RATE (SPEED) SWITCH

The Jacking Thrust Rate switch (D) controls the advance speed of the thrust cylinders.

Select Fast or Slow on the jacking thrust rate switch as follows:

Fast - 100 ton

Use for pilot tube installation, 11" to 16" casing with 2" hex connection, up to 100 ton maximum rated pipe, and soft ground conditions.

Slow - 265 ton

Use for 16" casing with 3" hex connection, up to 265 ton rated pipe, and hard ground conditions.

NOTICE

The thrust cylinder retraction speed is not affected by the Slow/Fast switch. The Slow/Fast switch controls the advance speed.

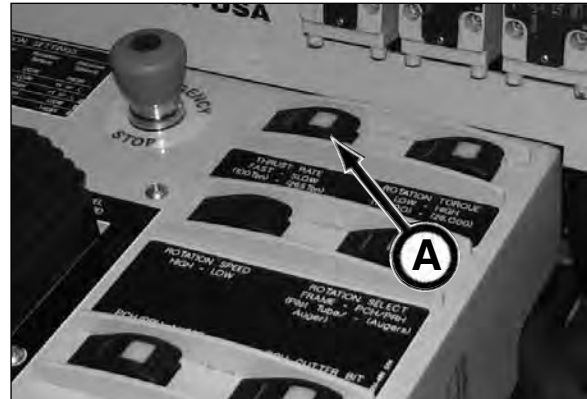

ROTATION TORQUE SWITCH

The Rotation Torque switch (B) is used to control the pressure (torque) of the auger drive rotation.

Select Low or High on the rotation pressure switch as follows:

Low - 10,500 ft/lb torque

Use for pilot tube installation, 11" to 16" casing with 2" hex connector, up to 100 ton maximum rated pipe, and soft ground conditions.

High - 26,000 ft/lb torque

Use for 16" casing with 3" hex connector, up to 265 ton rated pipe, and hard ground conditions.

NOTICE

(P250D & P275T Power Packs)
When using the PCH20, PCH22.5 or PCH 28.5, the power pack engine speed must be reduced to 1,500 rpm to limit the hydraulic flow to match the powered cutter head size.



ROTATION SPEED SWITCH

The Rotation Speed switch (C) is used to select between 40 GPM or 60 GPM output capacity (flow) for the auger drive rotation.

Select Low or High on the rotation speed switch as follows:

Low - 40 GPM

Use for PCH20, PCH22.5 and PCH28.5 installation. Also used as desired in 11" or 16" casing installation.

High - 60 GPM

Use for pilot tube installation and PCH36 and PCH44 installation. Also used as desired in 11" or 16" casing installation.



ROTATION SELECT SWITCH

Use the Rotation Select switch (A) to power the auger rotation drive of the gearbox (frame) or the PCH/PRH.

GBM Frame Auger Drive (B)- Left
PCH/PRH Auger Drive (C) - Right

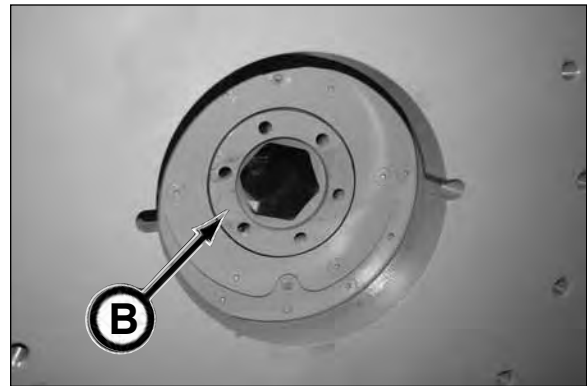

GBM Frame Auger Drive

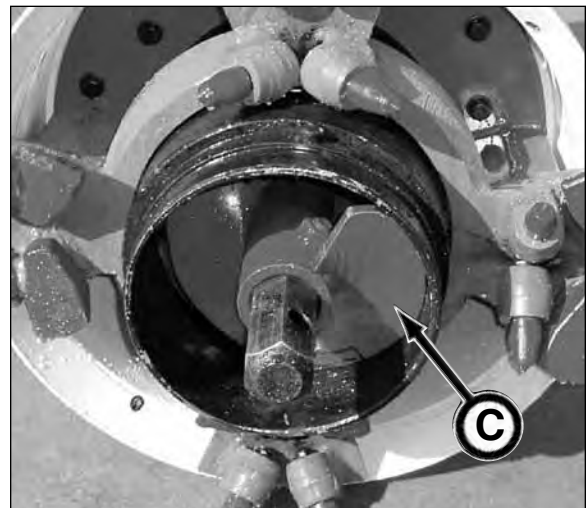

PCH/PRH Auger Drive

PCH/PRH AUGER SWITCH

The PCH/PRH Auger switch (A) is used to control the direction of the auger drive (B) on the powered cutter head or powered reaming head.

- Forward (spoils to reception shaft) - Left
- Off - Middle
- Reverse (spoils to launch shaft) - Right

The switch is an electric/hydraulic rotation switch to control the rotation of the PCH/PRH augers.

Selecting Forward or Reverse will rotate the PCH/PRH auger at full speed without the need to operate the manually-operated drive rotation hydraulic control.

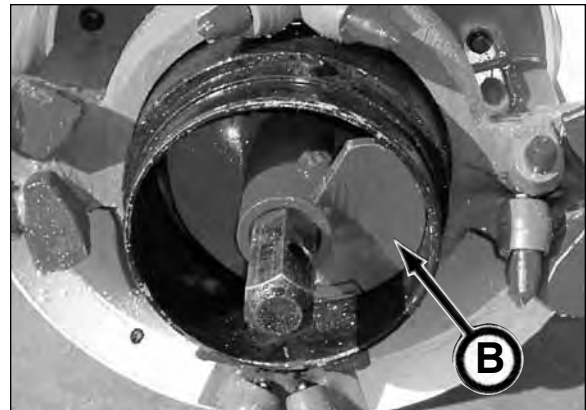
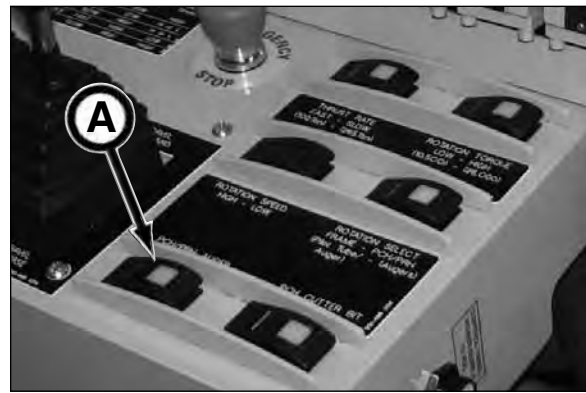

PCH CUTTER BIT SWITCH

The PCH Cutter Bit switch (C) is used to control the direction of the cutter bit drive (D) on the powered cutter head or powered reaming head.

- CCW (Counterclockwise) - Left
- Off - Middle
- CW (Clockwise) - Right

To regulate the speed of the cutter bit, adjust the engine rpm.

Periodically change the rotation of the cutter head to maintain the casing alignment guides in the 12 o'clock and 6 o'clock position.

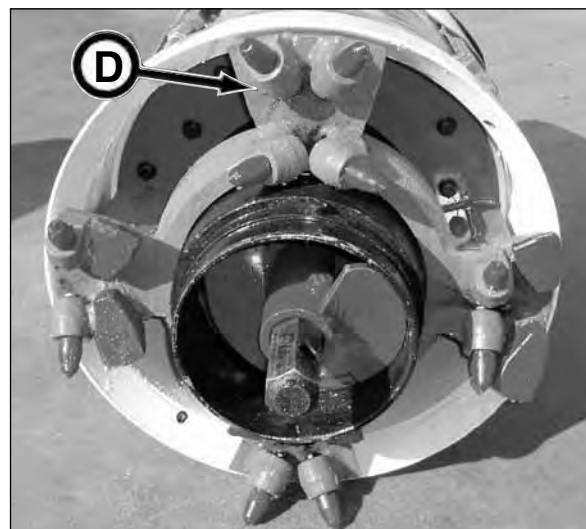
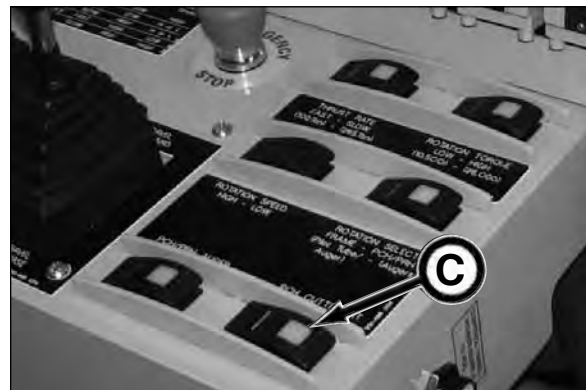

HYDRAULIC PRESSURE GAUGES

Use the pressure gauges to monitor the GBM drive rotation/PCH/PRH auger drive (A), jacking thrust (B), and PCH cutter drive (C) pressure.

Drive Rotation/PCH/PRH Rotation Drive

Operating range in low torque pressure is up to 3,000 psi (20.7 MPa) with a maximum torque pressure of 3,250 psi (22.4 MPa) maximum. Operating range in high torque pressure is up to 4,000 psi (27.6 MPa) with a maximum torque pressure of 5,000 psi (34.5 MPa).

Jacking

Operating range in high torque pressure is up to 5,000 psi (34.5 MPa) with a maximum torque pressure of 6,000 psi (41.4 MPa).

PCH Cutter Bit Drive

Operating range in high torque pressure is up to 4,000 psi (27.6 MPa) with a maximum torque pressure of 5,000 psi (34.5 MPa).

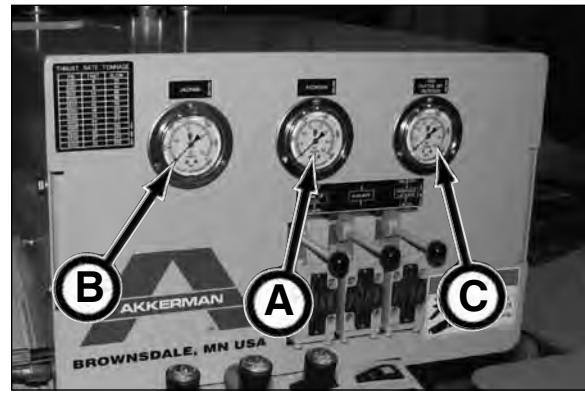

GBM 4815A

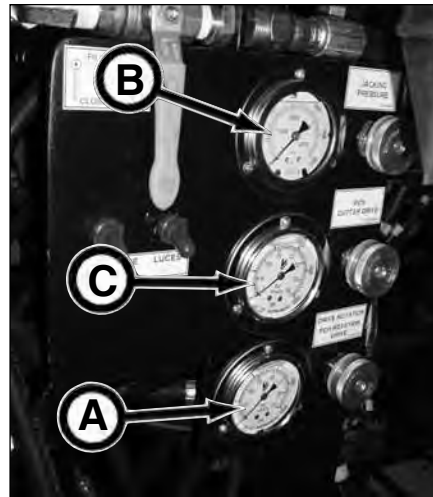

P250D & P275T Power Pack

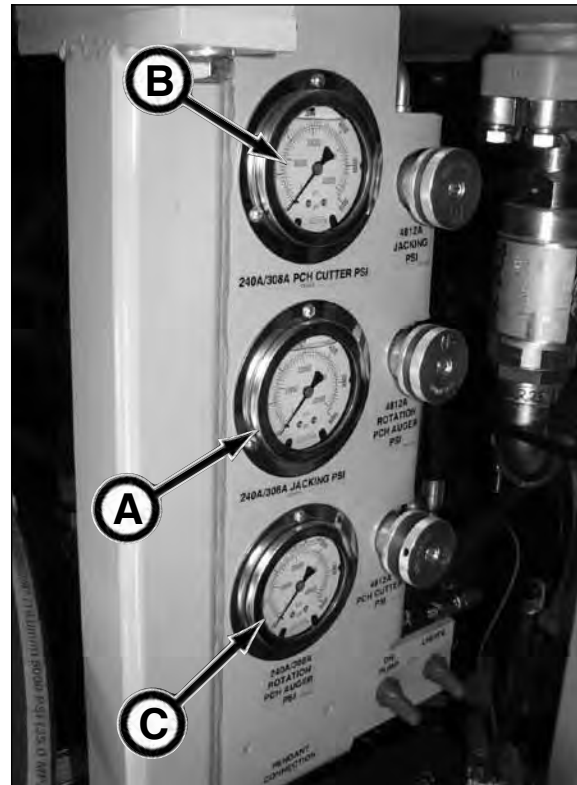

P150Q Power Pack

THEODOLITE & CAMERA

The theodolite (A) is used to align and maintain line and grade with a designed accuracy of .25 inch (6.35 mm) up to 300 feet (91 m).

The camera (B) mounted on the theodolite, transfers the digital image of the illuminated target (in the steering head) to the tablet PC monitor.

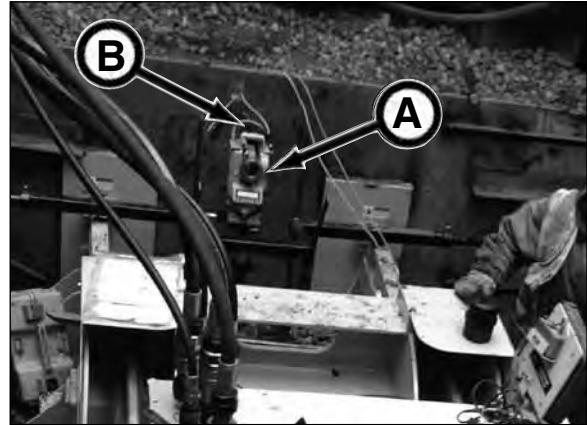

MONITOR ASSEMBLY (GEN 4)

The target displayed on the monitor assembly allows the operator to observe the location of the target in the pipeline in relation to the cross hairs on the monitor.

Any corrections made to line and/or grade will be visible on the monitor.

For more information on operating the monitor assembly, refer to Monitor Assembly Start Up & Operation (Gen 4) in section 6, Operation, subsection Guidance System Setup.

Computer Control Buttons

1. Power Button
2. Power IN Cable Connection
3. LED Brightness Control - adjusts illumination of cross hairs on monitor display.
4. Focus OUT Button- adjustment for distant focusing.
5. Focus IN Button - adjustment for close focusing.
6. Focus Speed Button - two speed position switch:
IN - Fast OUT - Slow
7. Down Control Button - navigation controls
8. Up Control Button - navigation controls
9. Select Item Control Button - enter (select) button

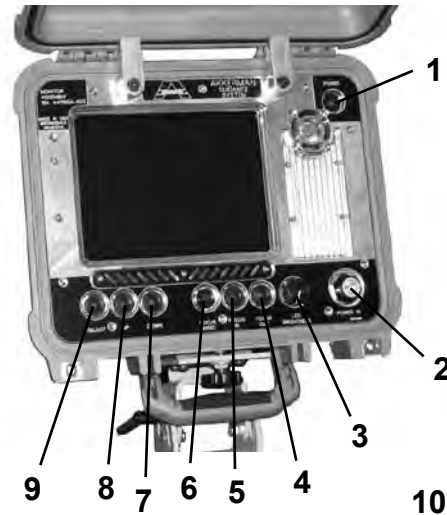

Program Action Selector Window

Use the Up or Down buttons to navigate to desired selector and use Select button to activate selection.

10. Action Selector Window
11. Start GBM Application Selector
12. Restart Computer Selector
13. Shut Down Computer Selector

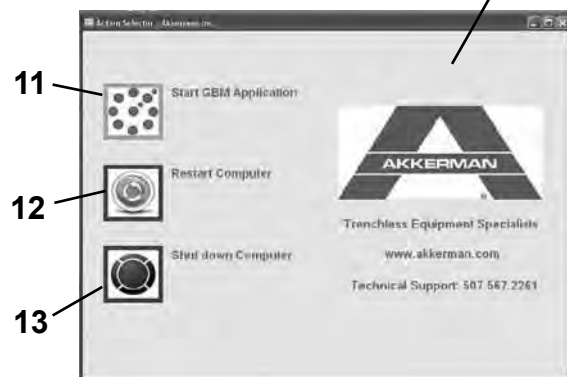

GBM System Application Window

Navigate the Gain, Exposure, Zoom, Left/Right, Up/Down, Pipe Count and Status fields using the Select button (9) until desired field is highlighted.

To increase or decrease the values in the fields, use the Down (7) or Up (8) buttons.

14. GBM System Window
15. Gain Value Field - controls the camera sensitivity
16. Exposure Value Field - controls amount of light available to the camera
17. Zoom Value Field - controls the camera zoom lens in/out
18. Pan L/R (Left/Right) Value Field - moves image left/right
19. Pan U/D (Up/Down) Value Field - moves image up/down
20. Pipe# - manual pipe counter
21. Status - Running, Resume, Reset?, Quit

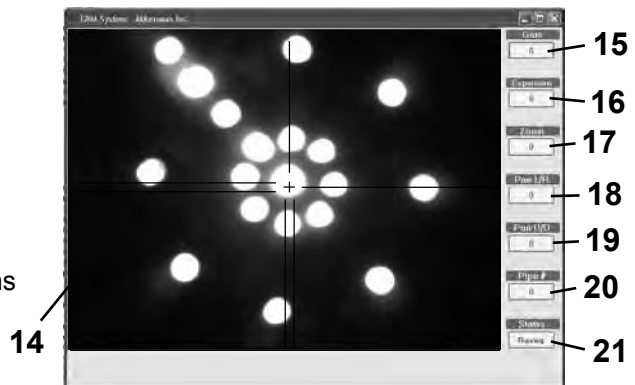

NOTES

POWER PACK P250D & P275T CONTROLS

The P250D/P275T power packs provide hydraulic power for the jacking frame and tooling components. The six cylinder, 250/275 HP diesel engine drives triple load sensing, variable volume, and torque limiting piston pumps.

The hydraulic hoses are stored on hose reels for ease of routing hoses to jacking frame and Powered Cutter Head.

The hoses are connected to the GBM/PCH hydraulic connections as follows:

- A – Return Hose Connection
- B – Return Hose Connection
- C – Rotation/PCH Auger Drive Pressure Connection
- D – Rotation Load Sense Hose Connection
- E – Powered Cutter Drive Pressure Connection
- F – Powered Cutter Drive Load Sense Connection
- G – Case Drain Hose Connection
- H – Thrust Pressure Hose Connection
- I – Thrust Load Sense Connection
- J – Main Suction Valve
- K – Cooling Pump Suction Valve

Hydraulic Pressure Gauges & Adjustment Valves

Use the pressure gauges to monitor the GBM jacking thrust (L), PCH cutter drive (M), and drive rotation/PCH rotation drive (N) pressures.

Jacking (L)

Operating range in high torque pressure is up to 5,000 psi (34.5 MPa) with a maximum torque pressure of 6,000 psi (41.4 MPa).

PCH Cutter Drive (M)

Operating range in high torque pressure is up to 4,000 psi (27.56 MPa) with a maximum torque pressure of 5,000 psi (34.5 MPa).

Drive Rotation/PCH Rotation Drive (N)

Operating range in low torque pressure is up to 3,000 psi (20.7 MPa) with a maximum torque pressure of 3,250 psi (22.4 MPa) maximum. Operating range in high torque pressure is up to 4,000 psi (27.6 MPa) with a maximum torque pressure of 5,000 psi (34.5 MPa).

The pressure adjustment valves are factory set as follows:

Jacking Valve (O) - 6,000 psi (41.4 MPa)

Set the Jacking Speed switch per pipe rating:
Slow - 265 ton, Fast - 100 ton

If your pipe has a lower thrust load pressure rating, use adjustment valve (O) to adjust the pressure to protect the product pipe. To adjust the pressure, refer Adjusting Jacking Pressure in Operation section.

PCH Cutter Drive Valve (P) - 5,000 psi (34.5 MPa)

The cutter drive adjustment valve (P) should **only** be adjusted per factory instructions.

Drive Rotation/PCH Rotation Drive Valve (Q)

- 5,000 psi (34.5 MPa): The rotation adjustment valve (Q) should not be adjusted.

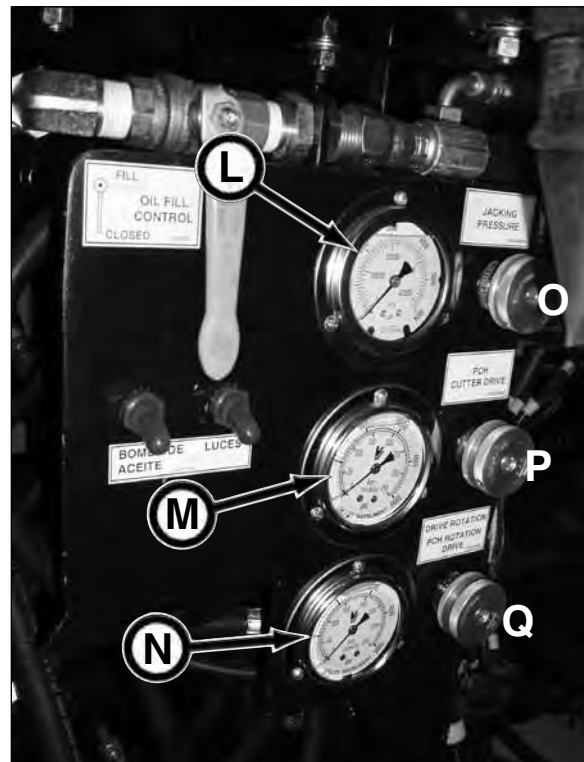
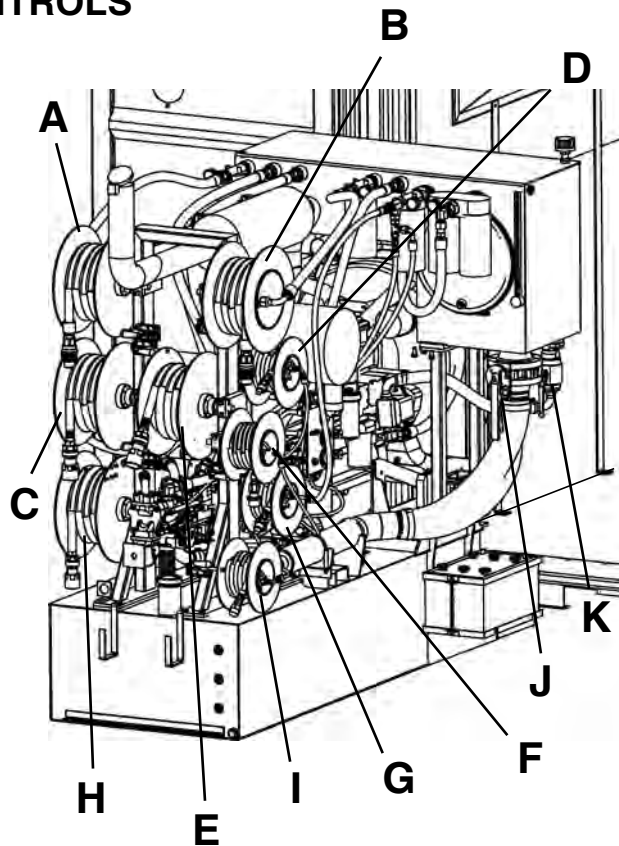

- L – Jacking Pressure Gauge
- M – PCH Cutter Drive Pressure Gauge
- N – Rotation/PCH Auger Drive Pressure
- O – Jacking Pressure Adjustment Valve
- P – PCH Cutter Drive Adjustment Valve
- Q – Drive Rotation/PCH Rotation Drive Adjustment Valve

(continued on next page)

P250D & P275T POWER PACK (continued)

Container Light Switch (A)

Oil Pump Switch (B)

Turn switch ON to pump hydraulic oil into the hydraulic reservoir.

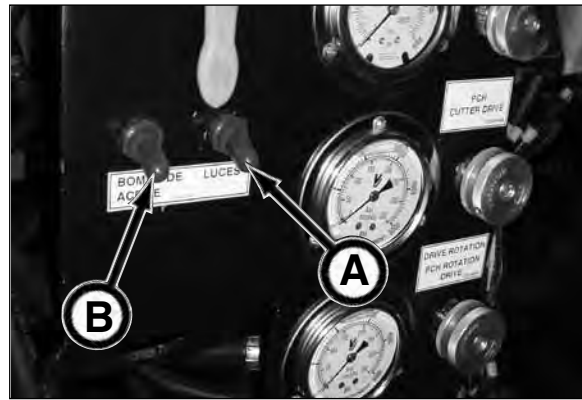

Hydraulic Return Filter Indicators (C)

To prevent under or over servicing of the hydraulic filter elements, filter indicators have been installed in your GBM Power Pack.

The green OK zone indicates that the filter is functioning properly. The yellow zone indicates that the filter will soon require replacement.

Replace return filter when the needle on the gauge is in the red CHANGE zone (see 10. Check Hydraulic Return Filter Indicators in Periodic Maintenance section).



NOTICE The P250D power pack is equipped with five return filters. The P275T power pack is equipped with three return filters.

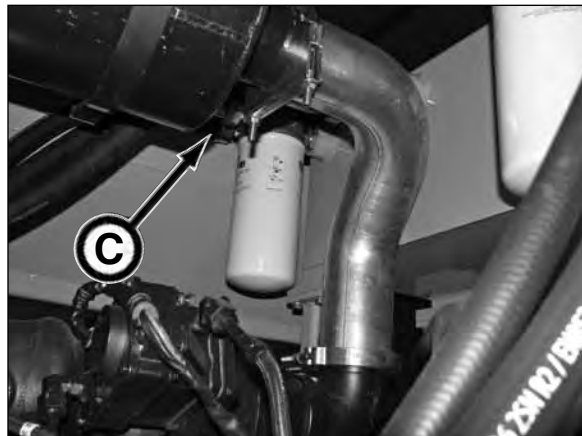

Emergency Stop

Push Emergency Stop button (D) IN to stop all electrical and hydraulic functions.

The button will illuminate when it is pulled OUT.

This button must be pulled out to restart engine.

NOTICE The emergency stop button must be pulled out and the main suction valve (E) must be fully open for engine to start.

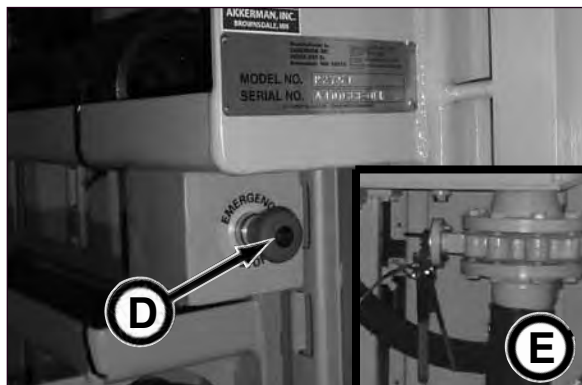

POWER PACK P150Q CONTROLS

The P150Q power pack provides hydraulic power for the jacking frame and tooling components. The four cylinder, 154 HP diesel engine drives triple load sensing, variable volume, and torque limiting piston pumps.

The hydraulic hoses are stored on hose reels for ease of routing hoses to jacking frame and Powered Cutter Head.

The hoses are connected to the GBM/PCH hydraulic connections as follows:

- A – Return Hose Connection
- B – Case Drain Hose Connection
- C – Thrust (Jacking) Pressure Hose Connection
- D – Rotation/PCH Auger Drive Pressure Connection
- E – Thrust (Jacking) Load Sense Connection
- F – Rotation/PCH Auger Drive Load Sense Hose Connection
- G – Powered Cutter Bit Pressure Connection
- H – Powered Cutter Bit Load Sense Connection

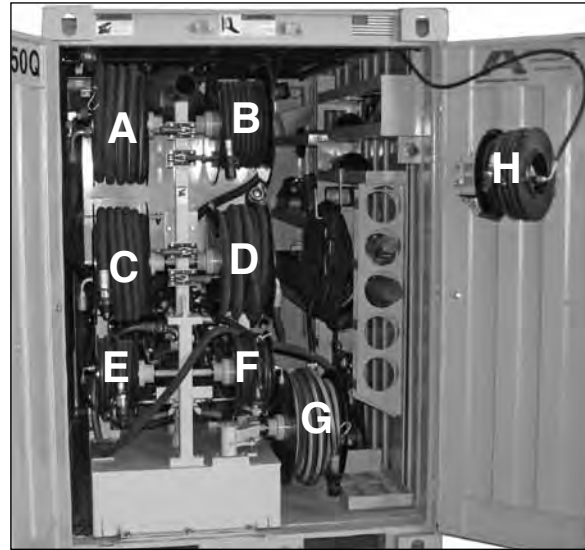

Hydraulic Pressure Gauges & Adjustment Valves

Use the pressure gauges to monitor the GBM jacking thrust, PCH cutter drive, and drive rotation/PCH auger drive pressures.

Jacking (I)

Operating range in high torque pressure is up to 5,000 psi (34.5 MPa) with a maximum torque pressure of 6,000 psi (41.4 MPa).

PCH Cutter Drive (J)

Operating range in high torque pressure is up to 4,000 psi (27.6 MPa) with a maximum torque pressure of 5,000 psi (34.5 MPa).

Drive Rotation/PCH Auger Rotation Drive (K)

Operating range in low torque pressure is up to 3,000 psi (20.7 MPa) with a maximum torque pressure of 3,250 psi (22.4 MPa) maximum.

Operating range in high torque pressure is up to 4,000 psi (27.6 MPa) with a maximum torque pressure of 5,000 psi (34.5 MPa).

The pressure adjustment valves are factory set as follows:

Jacking Valve (L) - 5,000 psi (34.5 MPa)

If your pipe has a lower thrust load pressure rating, use adjustment valve to adjust the pressure to protect the product pipe. To adjust the pressure, refer Adjusting Jacking Pressure in Operation section.

PCH Cutter Drive Valve (M) - 5,000 psi (34.5 MPa)

The cutter drive adjustment valve should **only** be adjusted per factory instructions.

Drive Rotation/PCH Auger Rotation Drive Valve (N)
- 5,000 psi (34.5 MPa)

The rotation adjustment valve should not be adjusted.

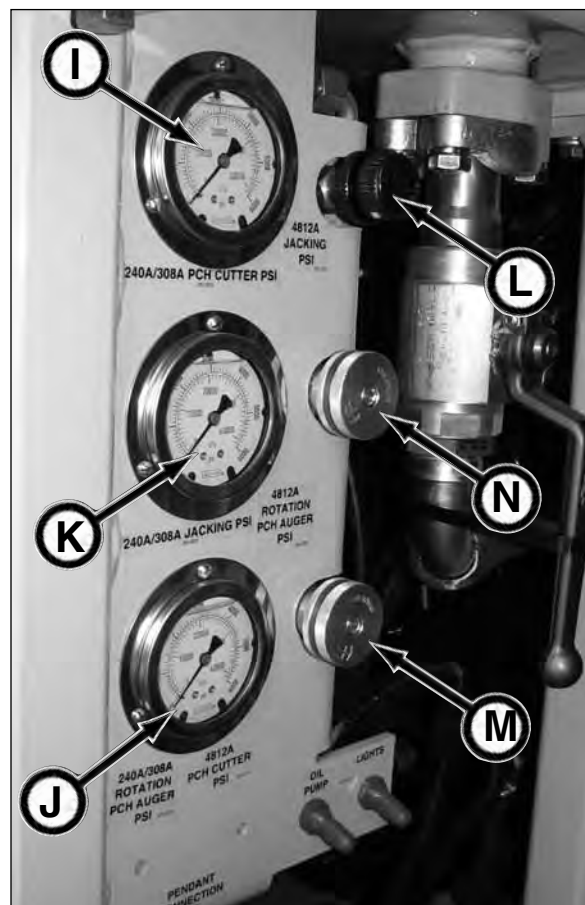

- I – Jacking Pressure Gauge
- J – PCH Cutter Drive Pressure Gauge
- K – Rotation/PCH Auger Drive Pressure Gauge
- L – Jacking Pressure Adjustment Valve
- M – PCH Cutter Drive Adjustment Valve
- N – Drive Rotation/PCH Auger Drive Adjustment Valve

(continued on next page)

P150 POWER PACK (continued)

Container Light Switch (A)

Oil Pump Switch (B)

Turn switch ON to pump hydraulic oil into the hydraulic reservoir.

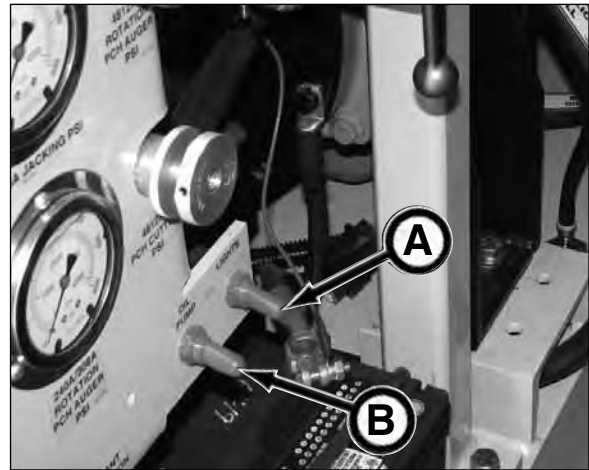

Hydraulic Return Filter Indicators (C)

To prevent under or over servicing of the hydraulic filter elements, filter indicators have been installed in your GBM Power Pack.

The green OK zone indicates that the filter is functioning properly. The yellow zone indicates that the filter will soon require replacement.

Replace return filter when the needle on the gauge is in the red CHANGE zone (see 10. Check Hydraulic Return Filter Indicators in Periodic Maintenance section).



Emergency Stop

Push Emergency Stop button (D) IN to stop all electrical and hydraulic functions.

The button will illuminate when it is pulled OUT.

This button must be pulled out to restart engine.



CONTROL PENDANT - P150Q, P250D & P275T**NOTICE**

Refer to the Deere engine manual for more information.

The control pendant allows the operator in the launch shaft to control the power pack and monitor vital engine functions.

Diagnostic Gauge/Hour Meter (A)

The diagnostic gauge (A) displays diagnostic trouble codes (DTCs) as they are accessed. Other information on the engine can be accessed using the touch keys. The hour meter feature displays the operating hours of the engine and should be used as a guide for scheduling periodic maintenance. If the diagnostic gauge receives a trouble code from an engine control unit, the current display will switch to a warning or shutdown screen that will display the trouble code number, the description of the code and the corrective action needed.

Tachometer (B)

The tachometer indicates engine speed in hundreds of revolutions per minute (rpm).

Engine Oil Pressure Gauge (C)

The oil pressure gauge indicates engine oil pressure as follows:

Full load rated speed is 50 ± 15 psi (345 ± 103 kPa).

Minimum rated speed is 40 psi (275 kPa).

Minimum at 800 rpm is 15 psi (105 kPa).

This unit is equipped with a low engine oil pressure safety switch. If the oil pressure is too low, the engine will automatically shut down to prevent engine damage.

Engine Coolant Temperature Gauge (D)

Normal engine coolant operating temperature range is 180° to 202°F (82° to 94°C). If coolant temperature rises above 234°F (112°C), reduce load on engine. Unless temperature drops quickly, stop engine and determine causes before resuming operation.

This unit is equipped with a engine high temperature safety switch. If the engine coolant temperature exceeds a set point, the engine will automatically shut down to prevent engine damage.

12V To Monitor & Control Panel Switch (E)

(P275 SN 1 - 4 Only) Flip switch UP to provide power to the tablet PC/control console or DOWN to shut down power to tablet PC/control console.

High-Low Speed Select Rocker Switch (F)

The high-low speed select switch (F) is used to set the engine operating speeds at slow (turtle) or fast (rabbit). Factory preset idle speeds can also be adjusted using bump speed enable switch (H) with speed select switch (G).

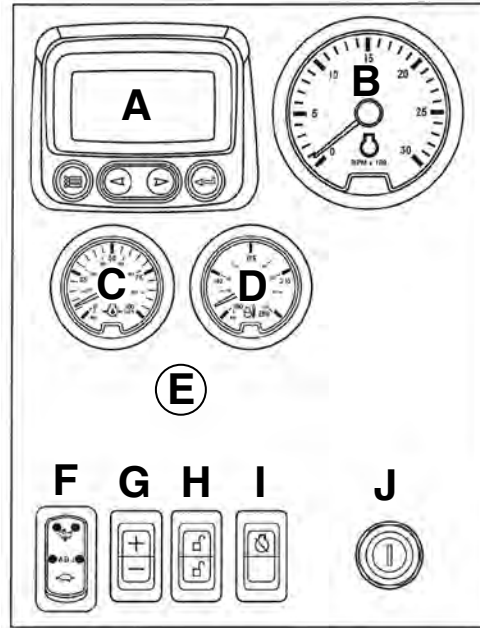
**Speed Select Switch (G)**

The speed select switch (G) is used to adjust engine speed up (+) or down (-) in small increments during operation. This switch must be used with the bump speed enable switch (H) in the unlocked position (top or bottom half of button depressed).

Bump Speed Enable Switch (H)

This is a three-position switch (H) with the center position as OFF (locked). With this switch in the OFF position, the speed select switch (G) is also locked, to prevent accidental changes in operating speed. Pressing upper or lower half of switch (H) will unlock or enable the bump speed switch to take effect using speed select switch (G).

Override Shutdown Switch (I)

Switch will be present, but may not be active, depending on engine controller (ECU) options originally selected. If switch is active, pressing the upper half of the override shutdown switch (G) will override an engine shutdown signal. The switch must be pressed within 30 seconds to prevent undesired shutdown of engine. Pressing this switch will override the engine shutdown for 30 seconds at a time to move vehicle to a safe location.

Key Start Switch (J)

The three-position key start switch (J) controls the engine electrical system. When the key switch is turned clockwise to START, the engine will crank. When the engine starts, the key is released and returns to the ON (RUN) position.

Pre-Start Inspection

⚠ WARNING

Do not operate this equipment until you read, study, and understand this manual. A daily inspection of the equipment must be performed to prevent severe personal injury or death and equipment damage.

The contractor is fully responsible for the safety of all personnel on the job site. Check with the contractor that all site preparation requirements are in place. Be sure to comply with all OSHA regulations, such as: an active safety program is in practice, a confined space permit (if needed) is issued, personal protective equipment is being worn; flammable, combustible, and hazardous materials are properly stored; and a lockout/tagout procedure is in place.

Use the following checklist ✓ as a guide for your daily pre-start inspection. Make a copy of this Pre-Start Inspection checklist. Once it is complete, check off, initial and date each item and file the copy as a record of maintenance.

	1. Use "ONE-CALL" notification to check for buried utility lines prior to tunneling.
	2. Check the excavated launch and reception pits or shafts for proper shoring or bracing to prevent slides or cave-ins.
	3. A qualified electrician must check that all electrical connections are properly secured and grounded prior to operation.
	4. Thoroughly clean equipment of mud and dirt.
	5. Check condition of personal protective equipment. Replace equipment if defective.
	6. Contractor is responsible for all personnel to wear proper protective equipment on the job site.
	7. Remove combustible or flammable materials from equipment. Store materials properly.
	8. Test air monitoring and ventilation detectors for proper operation.
	9. Test E-Stop (Emergency Stop) buttons for proper operation at the start of each shift.
	10. Inspect GBM equipment for damage. Repair or replace as needed.
	11. Be sure all covers and guards are in place before operation.
	12. Check for loose or missing hardware. Replace damaged or missing hardware.
	13. Check for worn, loose, or damaged wire. Repair or replace wiring.
	14. BEFORE starting equipment, ALL controls must be in the OFF or neutral position.
	15. Check wire harnesses for frayed or worn insulation or wires. Replace damaged or worn harnesses.
	16. No riders are allowed on the GBM.
	17. Check for fluid leaks. Repair leak or replace components.
	18. Keep job site clean and organized.
	19. Check equipment for proper lubrication.
	20. Remove all personnel from inside the GBM.
	21. Check for leaks in hydraulic hoses and/or lines (replace defective hoses and/or lines).
	22. Check hydraulic hoses and lines for wear and/or damage. Replace any defective hoses and/or lines.
	23. Be sure all suction valves are open and valve handles tie strapped to prevent accidental closure.
	24. Remove all tools on GBM.
	25. Before operating, become aware of all pinch point areas on the GBM by conducting a visual inspection.

NOTES

Operation

HOW TO USE THIS SECTION

There are several components that are used with the Guided Boring Machine (GBM). Components vary depending upon your desired upsizing installation process; three step pipe installation, integral bearing swivel cutter head installation, powered cutter head pipe installation, and auger boring pipe installation. Refer to “GBM Installation Options” in this section.

This section is divided into nine subsections to help you identify the contents of this section. The subsections will also make it easier for you to go back to specific areas for reference.

6-5-1 Operation Guidelines

- 6-5-1 Operation Guidelines
- 6-5-2 GBM Installation Options
- 6-5-5 4815A Control Settings Per Method - Quick Reference

6-10-1 Shaft Set Up

- 6-10-1 Setting Up The Launch & Reception Shafts

6-15-1 GBM Frame Set Up In Shaft

- 6-15-1 Setting Up The GBM In Launch Shaft
- 6-15-3 GBM Frame Quick Coupler Installation

6-20-1 Power Pack Operation

- 6-20-1 Starting The Engine - P250D/P275T
- 6-20-3 Starting The Engine - P150Q
- 6-20-6 Stopping The Engine - Emergency Stop
- 6-20-7 Adjusting Thrust Pressure

6-25-1 Guidance System Set Up

- 6-25-1 Checking Theodolite Zero Point Calibration
- 6-25-6 Assembling The Guidance System
- 6-25-12 Preliminary Theodolite Set Up For Line & Grade
- 6-25-20 Monitor Assembly Start Up & Operation (Gen 4 System)
- 6-25-25 Final Theodolite Set Up

6-30-1 Installing Pilot Tubes

- 6-30-1 Installing Steering Head Adapter To Steering Head
- 6-30-6 Installing Pilot Tubes
- 6-30-14 Log Of Progress

6-35-1 Installing Upsizing Tool

- 6-35-1 Three Step Method: Installing Auger Casing With Reaming Head
- 6-35-19 Upsizing Tool Lubrication From Reception Shaft
- 6-35-21 Installing Safety Chain Assembly/Casing Auger Pin To Auger & Casing
- 6-35-23 Installing 16” HD Integral Bearing Swivel Cutter Head
- 6-35-46 Using Powered Cutter Head
 - 6-35-46 Use Jetting & Pipe Lubrication
 - 6-35-49 Soil Stabilization (Chemical Delivery)
 - 6-35-50 Installing Powered Cutter Head - 20, 22.5 & 28.5
 - 6-35-65 Installing Powered Cutter Head - 36 & 44
 - 6-35-65 Front Section
 - 6-35-80 Rear Section
 - 6-35-93 Removing Powered Cutter Head From Reception Shaft

6-40-1 Installing Product Pipe

- 6-40-1 Installing Product Pipe

Operation

NOTES

Operation - Operation Guidelines & Installation Options

OPERATING GUIDELINES

⚠ WARNING Do not operate this equipment until you read, study, and understand this manual. Failure to do so, could result in severe personal injury or death.

1. Before operating, read and understand the Safety, Pre-Start Inspection, and Operation sections.
2. Do not operate this equipment while under the influence of alcohol, drugs, or medication.
3. Follow all Federal, State, and Local safety regulations and procedures.
4. Be sure OSHA prescribed safety personal protective equipment is being worn by all personnel.
5. Be sure the area is safe for operation. Keep work site clean and organized.
6. NEVER operate equipment if it has been engulfed with water. Contact your Akkerman Aftermarket Support representative for proper procedures on how to restore equipment for operation.
7. Have a fully charged fire extinguisher on the job site at all times.
8. Before operating, repair all equipment problems and be sure controls are in the OFF or neutral position.
9. Be sure the excavated launch and reception shafts are properly shored or braced to prevent slides or cave-ins.
10. Test air monitoring and ventilation detectors for proper operation. Never enter a tunnel without gas detectors.
11. A fully trained and qualified signal person must direct the excavator or crane operator when lifting and lowering equipment into the launch or reception shafts.
12. Never walk or work under any part of the excavator or crane and suspended loads.
13. Remove plumb bobs from string lines and place in storage container after use. Never hang or secure plumb bobs over shaft. Doing so may cause severe injury or death from a falling plumb bob.
14. Operate jacking system at lowest pressure possible to prevent excessive heat build up.
15. Test all controls to make sure they work properly. Be sure to check all Emergency Stop buttons for proper operation.
16. Pressure peaks cause hoses to jump without notice. Keep all personnel away from hoses during operation of equipment.
17. Lock out electrical power at the source (generator) before servicing electrical components.
18. Avoid pinch points. Keep hands away from moving parts. Watch your fingers, hands, and legs while equipment is in operation.
19. If this manual is lost, contact your Akkerman Aftermarket Support Representative for a new manual or download this manual from the Akkerman web site at www.akkerman.com.
20. High pressure hydraulics are used on the GBM. Be sure all covers and guards are in place before operating.
21. Check theodolite level often.
22. Check line and grade alignment on target monitor often to avoid misalignment. Keep pilot tube ventilated to prevent condensation buildup in tube which will result in poor target visibility.
23. Do not make any modifications to any Akkerman products. Doing so could cause structural failure and will void the warranty.
24. Do not make adjustments or repairs to the hydraulic system components while in operation or until all pressure is released and power pack is locked out, tagged out.
25. Be sure all suction valves are open and valve handles tie strapped to prevent accidental closure.

GBM PIPE INSTALLATION OPTIONS

1. Three Step Method for 11" to 16" OD (279 - 406 mm) Pipe

Step 1: PRECISE INSTALLATION OF PILOT TUBES

The first step is the installation of the pilot tube on line and grade.

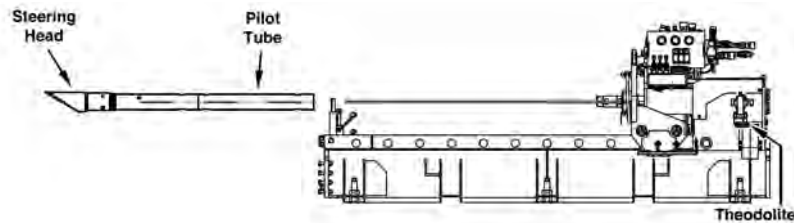

Step 2: ADVANCING THRUST CASINGS ALONG PILOT TUBE PATH

The second step is to follow the pilot tube with a reaming head, or other upsizing tool, and standard thrust casings.

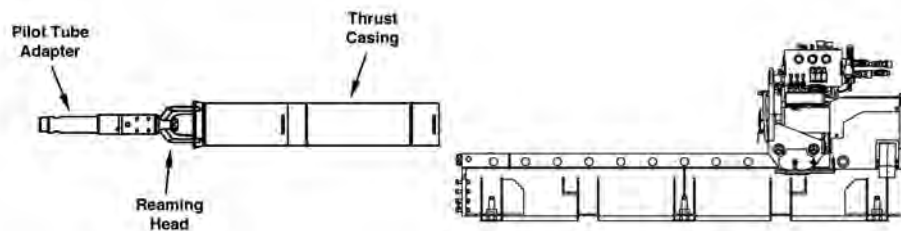

Step 3: INSTALLATION OF FINAL PRODUCT PIPE

In the third step, the final product pipe is installed behind the last section of the thrust casings.

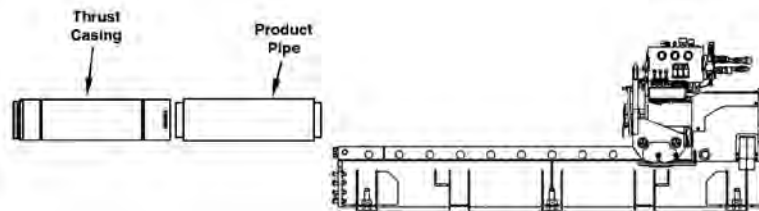

2. Three Step Method With Powered Cutter Head (PCH 20, 22.5, 28.5)
for 20" to 35.5" OD (508 - 902 mm) Pipe

Step 1: PRECISE INSTALLATION OF PILOT TUBES

The first step is the installation of the pilot tube on line and grade.

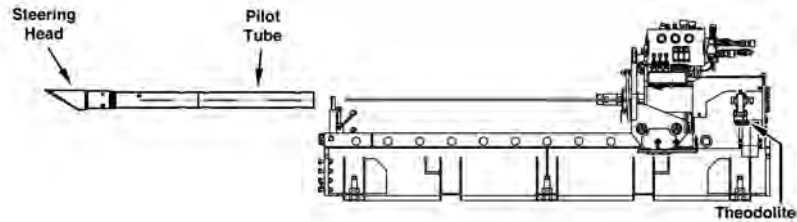

Step 2: ADVANCING THRUST CASINGS ALONG PILOT TUBE PATH

The second step is to follow the pilot tube with a reaming head, or other upsizing tool, and standard thrust casings.

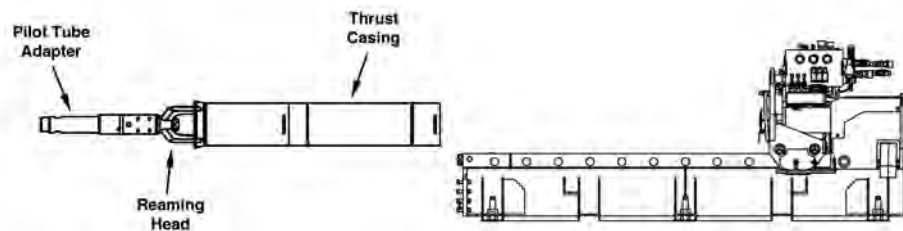

Step 3: INSTALLATION OF PRODUCT PIPE WITH POWERED CUTTER HEAD

In the third step, the powered cutter head follows the thrust casings to increase the bore to match the product pipe diameter.

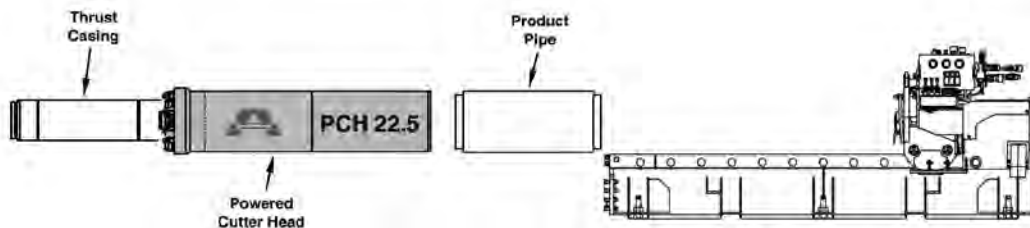

3. Three Step Method With Powered Cutter Head (PCH 36 & 44)
for 36" to 48" OD (914 - 1,219 mm) Pipe

Step 1: PRECISE INSTALLATION OF PILOT TUBES

The first step is the installation of the pilot tube on line and grade.

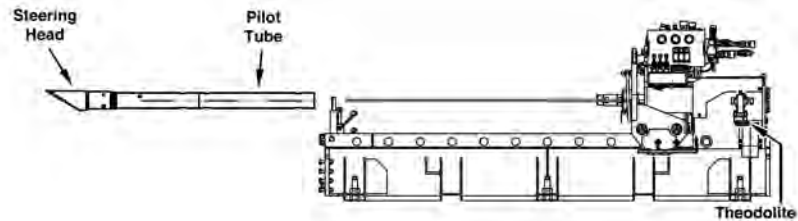

Step 2: ADVANCING THRUST CASINGS ALONG PILOT TUBE PATH

The second step is to follow the pilot tube with a reaming head, or other upsizing tool, and standard thrust casings.

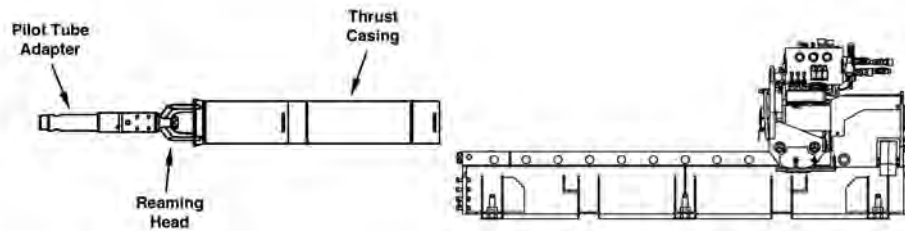

Step 3: INSTALLATION OF PRODUCT PIPE WITH POWERED CUTTER HEAD

In the third step, the powered cutter head follows the thrust casings to increase the bore to match the product pipe diameter.

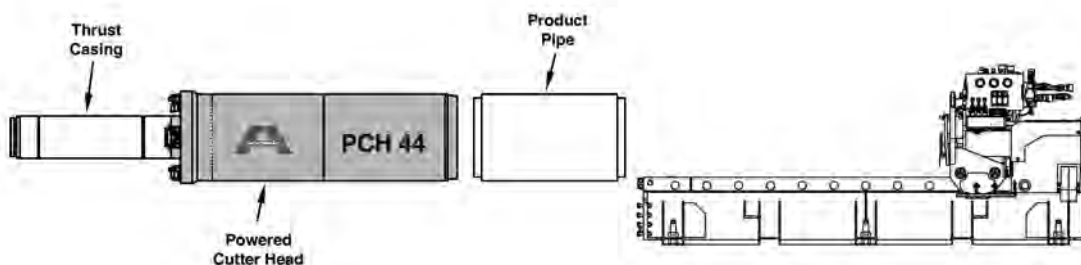

4815A CONTROL SETTINGS PER METHOD - QUICK REFERENCE

Step 1: PRECISE INSTALLATION OF PILOT TUBES

The first step is the installation of the pilot tube on line and grade.

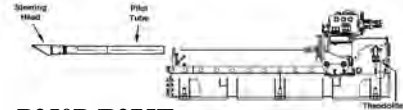

	P150Q	P250D/P275T
Engine Speed	1500 RPM	1500 RPM
Thrust Rate	FAST	FAST
Rotation Torque	LOW	LOW
Rotation Select	FRAME	FRAME
Rotation Speed	HIGH	HIGH

Note: The 4815A automatically defaults to the above settings only if control console is not powered from power pack.

Step 2: ADVANCING THRUST CASINGS ALONG PILOT TUBE PATH

The second step is to follow the pilot tube with a reaming head, or other upsizing tool, and thrust casings.

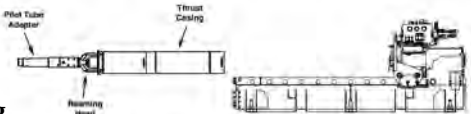

Using Standard Thrust Casing with 2" Hex Connector Tooling

	P150Q	P250D/P275T
Engine Speed	2400 RPM	1500 RPM
Thrust Rate	FAST	FAST
Rotation Torque	LOW	LOW
Rotation Select	FRAME	FRAME
Rotation Speed	LOW	LOW

Using Heavy Duty Thrust Casing with 3" Hex Connector Tooling

	P150Q	P250D/P275T
Engine Speed	2400 RPM	2400 RPM
Thrust Rate	SLOW	SLOW
Rotation Torque	HIGH	HIGH
Rotation Select	FRAME	FRAME
Rotation Speed	HIGH	LOW

Step 3: INSTALLATION OF FINAL PRODUCT PIPE

In the third step, the final product pipe is installed behind the last section of the thrust casings.

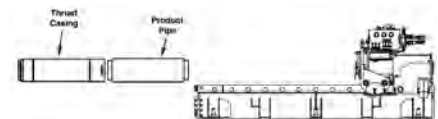

Using Standard Thrust Casing with 2" Hex Connector Tooling

	P150Q	P250D/P275T
Engine Speed	2400 RPM	1500 RPM
Thrust Rate	FAST	FAST
Rotation Torque	LOW	LOW
Rotation Select	FRAME	FRAME
Rotation Speed	LOW	LOW

Using Heavy Duty Thrust Casing with 3" Hex Connector Tooling

	P150Q	P250D/P275T
Engine Speed	2400 RPM	2400 RPM
Thrust Rate	SLOW	SLOW
Rotation Torque	HIGH	HIGH
Rotation Select	FRAME	FRAME
Rotation Speed	HIGH	LOW

(continued on next page)

Step 3 Option: INSTALLATION OF PRODUCT PIPE WITH POWERED CUTTER HEAD

In the third step, the powered cutter head follows the thrust casings to increase the bore to match the product pipe diameter. Last section of the thrust casings.

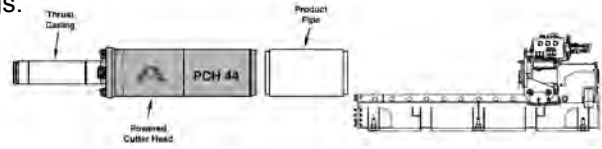

Using PCH20 - 22.5 - 28.5 with 2" Hex Connector Tooling

	P150Q	P250D/P275T
Engine Speed	2400 RPM	1500 RPM
Thrust Rate	FAST	FAST
Rotation Torque	HIGH	HIGH
Rotation Select	PCH/PRH	PCH/PRH
Rotation Speed	LOW	LOW
PCH Cutter Bit Rotation Speed	15 - 18 RPM	15 - 18 RPM

Using PCH36 - 44 with 3" Hex Connector Tooling

	P150Q*	P250D/P275T
Engine Speed	2400 RPM	2400 RPM
Thrust Rate	SLOW	SLOW
Rotation Torque	HIGH	HIGH
Rotation Select	PCH/PRH	PCH/PRH
Rotation Speed	HIGH	LOW
PCH Cutter Bit Rotation Speed	10 - 12 RPM	10 - 12 RPM

* The PCH36 and PCH44 require the use of the P250D or P275T Power Pack. A setup of multiple lower horsepower power packs can be connected to power the PCH36 and PCH44. Contact your Akkerman Aftermarket Support representative for more information.

Operation - Shaft Set Up

SETTING UP THE LAUNCH AND RECEPTION SHAFTS

1. The contractor is fully responsible for the design and construction of the OSHA required launch and reception shafts. For setup and installation drawings specific to the project, pipe size and shoring type, contact the Akkerman Sales Department.

⚠ WARNING Gases may be present during excavation and could cause severe personal injury or death. Use an approved air analyzer to detect hazardous gases on the job site and in the tunnel at all times.

2. After the soil analysis, shaft layout design, and survey are complete, excavate the launch and reception shafts. Be sure the shafts will be well drained and use proper shoring or bracing in accordance with your local, state, and federal regulations.

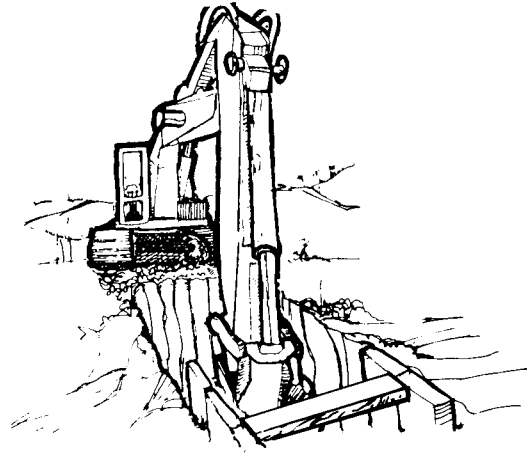

AEM is the original author and publisher of the above illustration

3. Construct a shaft floor with a solid base suitable for the weight of the jacking system and pipe. Typically a shaft uses 12 inches (305 mm) of stone for a dry shaft or a 6 inch (152 mm) or more concrete base for a moist shaft. Consult your civil and structural engineers for your shaft floor requirements.
4. If using stone for the shaft floor base, place road plates (1 inch [25.4 mm] plate of steel) or other solid material where the leveling assemblies will be located to prevent jacking assembly from shifting during operation.



5. Construct a backstop support (A) that will support 265 tons of thrust. A structural engineer must be consulted on the design of this support. This support must be square with the line of the pipeline.

If pullback may be used on the project, a front shaft section support (B) must be constructed to support 100 tons of force.

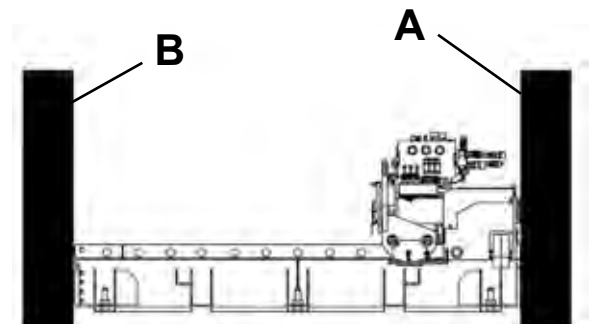

Operation

NOTES

Operation - GBM Frame Set Up In Shaft

SETTING UP THE GBM IN LAUNCH SHAFT

⚠ WARNING Suspended loads may fall and cause severe personal injury or death. If a hydraulic hose breaks from the boom of a crane/excavator, or load support fails, the boom or load can fall instantly. Do not walk or stand under a load.



1. Carefully lower GBM frame into position in launch shaft. Use a properly rated four leg sling (20,000 lb. [9,072 kg] minimum).
2. If necessary, lower other skid frame extension assembly (s) into launch shaft and mount to first skid frame assembly as follows:

2a. Align skid frame sections using the locator pin (A).

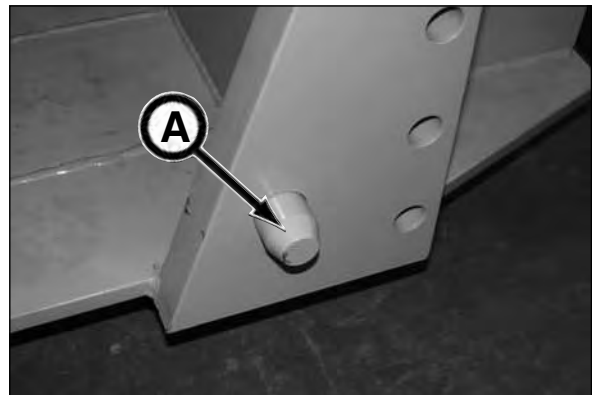

2b. When frame assemblies are properly aligned, secure with eight 1 UNC x 4.5 in. bolts and nuts.



(continued on next page)

2c. To complete mounting of frames, install skid split bars (A) into side skid base assembly making sure the holes of the bar line up with the holes (B) in the skid frame assembly. Insert skid split pins (C) with slot of pins at the 12 o'clock position for set screw. Secure skid split pin with set screws (D).

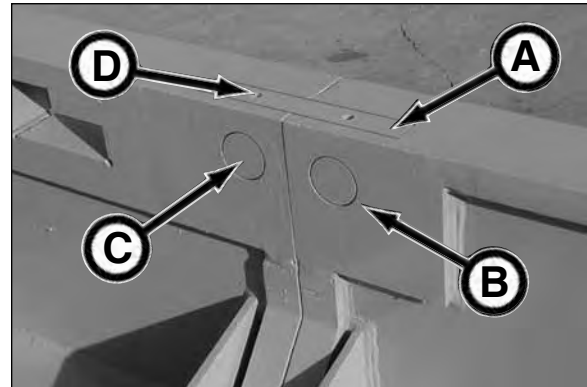

2d. Continue securing other skid frame sections, if required.

2e. Check to make sure that the skid frame assembly is making full contact against thrust block.

NOTICE

Both the left and right ends of the skid frame MUST be against thrust block, otherwise damage will occur to the skid frame during jacking operation.

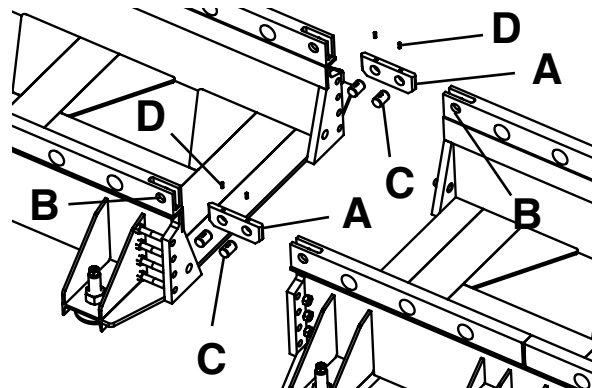

3. Start leveling (using leveling screws) and setting line, elevation, and grade of the GBM frame to the centerline of the pipeline/flowline based on surveying marks. Be sure to compensate for the steering head overcut (1/2" [13 mm]) and the other upsizing tool overcut. Use alignment adapter guide on drive swivel assembly for centerline of jacking frame.

NOTICE

When using a PCH to maintain flowline, the machine must be set at an elevation of 1" above centerline. This will compensate for the 1/2" overcut when installing casings and augers and the 3/4" overcut for the PCH installation.

NOTICE

Use a transit or string line to transfer the surveyor's marks to the shaft for setting the jacking frame on line.

NOTICE

When setting up GBM frame in the shaft, keep in mind that the frame MUST be in the same line and grade as the product pipe.

NOTICE

It may be helpful to refer to Understanding Grade Degrees Versus Grade Percent in section 12, Specifications during this setup.

4. Secure GBM frame to shaft wall and/or floor as needed to prevent the frame from moving while jacking. Periodically check bracing during operation and re-secure as needed.

5. Position the Power Pack on firm, level ground at the top of the launch shaft.

WARNING

Do not position the GBM Power Pack near the edge of the shaft where the ground may be unstable and cause a slide or cave-in. Doing so could cause severe injury or death.



(continued on next page)

- Slide the vertical exhaust pipe extension (A) onto exhaust pipe and secure with clamp. Be sure the pipe extension is mounted in the vertical position as shown.

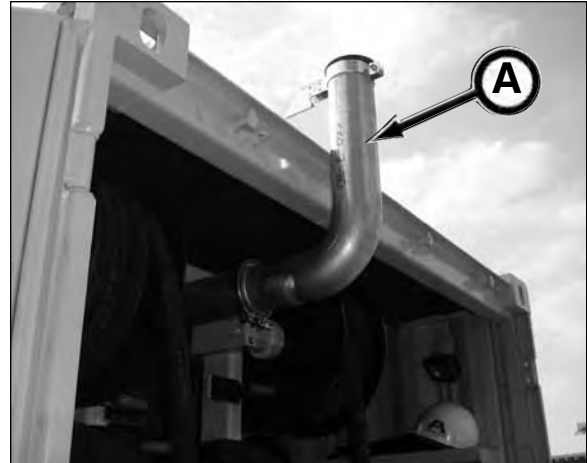

- With the power pack engine shut down, roll out the hydraulic hoses and connect the hoses to the GBM jacking frame hydraulic connections as shown: rotation load sense (B), jacking load sense (C), case drain (D), pressure IN drive rotation pressure (E), jacking pressure (F), tank return (G). Refer to GBM Frame Quick Coupler Installation in this section.

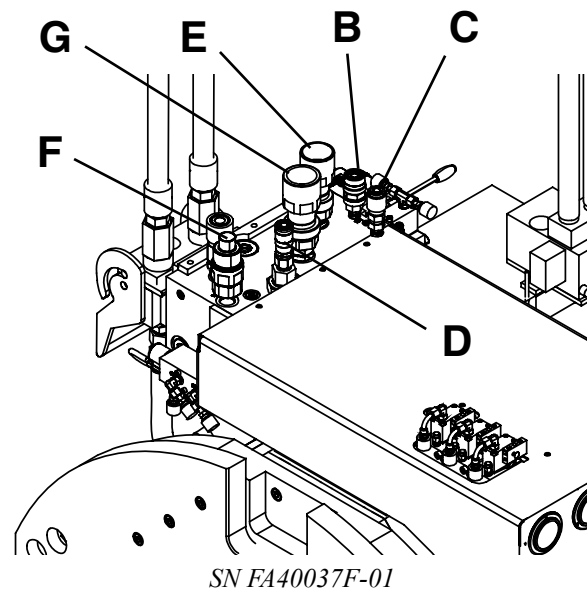

- Start the engine (refer to Start The Engine in this section, subsection Power Pack Operation).
- Check the hydraulic system for proper operation and that there are no leaks at the quick couplers.
- Once the GBM and Power Pack are properly set up, proceed to Guidance System Setup in this section.

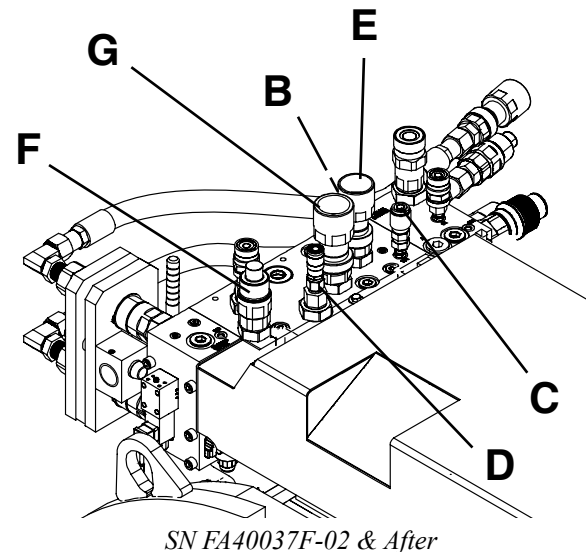

GBM FRAME QUICK COUPLER INSTALLATION

There are two types of connectors that may be equipped on your GBM frame. Use the following instructions to properly install the couplers. BEFORE installation, be sure to clean ALL mating surfaces to prevent contamination.

NOTICE

NEVER clamp on the coupler sleeve. This will cause distortion, resulting in coupler damage.

1. GBM & PCH/PRH Quick Couplers

The quick couplers are used to connect and disconnect hydraulic lines quickly and easily without tools.

CONNECT

a. Hand tighten coupler by rotating clockwise (CW) until o-ring is no longer visible. If o-ring is visible, the connection is not locked.

DISCONNECT

b. Rotate hose coupler counterclockwise (CCW) until coupler is removed.

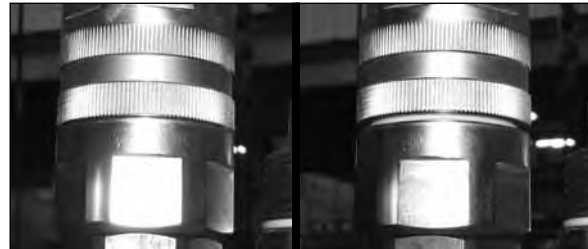

Connection Locked

Connection Unlocked

2. Faster Quick Couplers

(GBM may be equipped with Faster quick couplers)

NOTICE

If coupler is not fully locked, valve assembly damage will occur.

CONNECT

a. Rotate main sleeve (A) clockwise (CW) until locking collar (B) snaps against fitting end (C).

b. Check the locking mechanism, by rotating the main sleeve counterclockwise (CCW). If sleeve rotates, then the locking collar is not properly locked.

DISCONNECT

c. Pull locking cover back and rotate main sleeve counterclockwise (CCW) until coupler is removed.

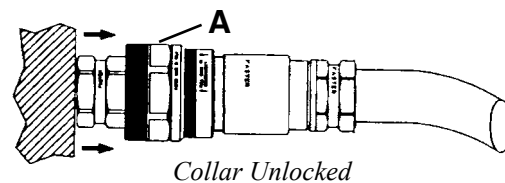

Collar Unlocked

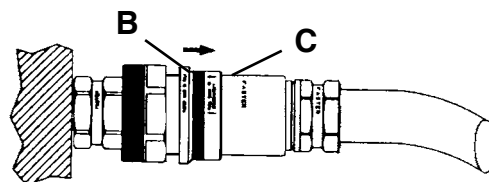

Collar Locked

Operation - Power Pack Operation

STARTING THE ENGINE - P250D/P275T

NOTICE

Refer to your engine Operator's Manual for detailed information on the proper break-in/cold weather starting and operation of your engine. Later power pack engines are equipped with an engine block heater to aid in starting during cold weather.

NOTICE

(P275T SN 1 & 2 Only) The container doors MUST be open while engine is running to allow for proper engine ventilation. Running engine with doors closed WILL cause equipment damage.

1. Perform the daily maintenance items listed in section 9, Periodic Maintenance.
2. Clean hose connections prior to connecting hoses.
3. Connect hydraulic hoses from the power pack to the GBM connections BEFORE starting engine (refer to GBM Frame Quick Coupler Installation in this section 6, subsection 15, GBM Frame Set Up In Shaft).

NOTICE

All hoses must be securely connected. If not equipment will be damaged.



4. Check engine oil level. Add oil as needed.



(continued on next page)

5. Connect power pack engine pendant cable to control pendant port (A).
6. Check to be sure the main suction valve (B) is fully open. Engine will start only when main suction valve is the fully open position and the emergency stop button pulled out.

NOTICE BEFORE starting engine, be sure the cooling pump suction valve (C) is fully open, the valve handle is tie strapped to prevent accidental closure, and the Emergency Stop button is pulled out.

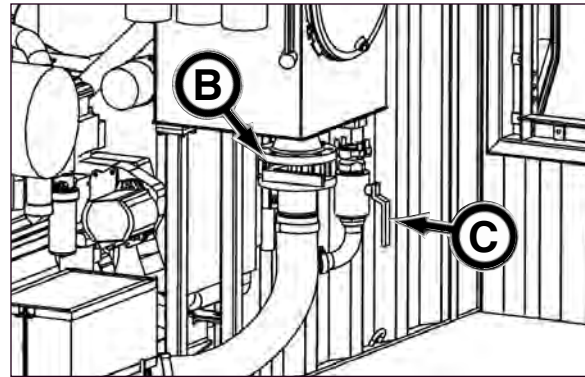

7. Set slow idle by pressing lower half (turtle) of high-low speed select switch (D).

NOTICE Do not operate starter for more than 30 seconds at a time. Doing so may cause the starter to overheat.

8. Turn the key switch (E) clockwise to the ON position. Once the indicator lights (F) turns off, turn the key switch clockwise to the START position to crank the engine. When the engine starts, release the key so it returns to the ON position.

9. As soon as the engine starts, check oil pressure gauge (G).

If gauge needle does not rise above minimum oil pressure specification of 15 psi (105 kPa) (1.05 bar) within 5 seconds, stop the engine and determine the cause. Normal engine oil pressure should be 50 ± 15 psi ($345 \text{ kPa} \pm 103$) (3.45 ± 1.03 bar) at rated full load speed (1800 - 2500 rpm) with oil at normal operating temperature of 240°F (115°C).

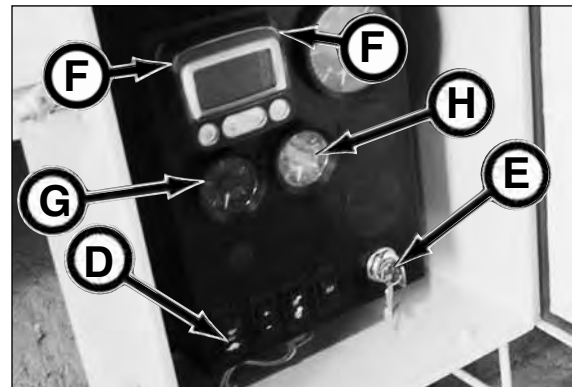

A - Pendant Port
 B - Main Suction Valve
 C - Cooling Pump Suction Valve
 D - Speed Select Switch
 E - Key Switch
 F - Indicator Lights
 G - Oil Pressure Gauge
 H - Coolant Temperature Gauge

10. After engine starts, idle engine at no more than 1200 rpm until warm.
11. Watch coolant temperature gauge (H). Do not place engine under full load until it is properly warmed up. The normal engine coolant temperature range is 180° - 202°F (82° - 94°C).
12. Check all gauges for normal engine operation and run engine at full RPM while using the GBM unless otherwise noted. If operation is not normal (refer to your John Deere engine Operator's Manual), stop the engine and determine the cause.

STARTING THE ENGINE - P150Q

NOTICE

Refer to your engine Operator's Manual for detailed information on the proper break-in/ starting and operation of your engine. Later power pack engines are equipped with an engine block heater to aid in starting during cold weather.

NOTICE

While engine is running, three container doors MUST be open and one door closed (as shown) for proper engine ventilation. Failure to do so WILL cause engine damage.

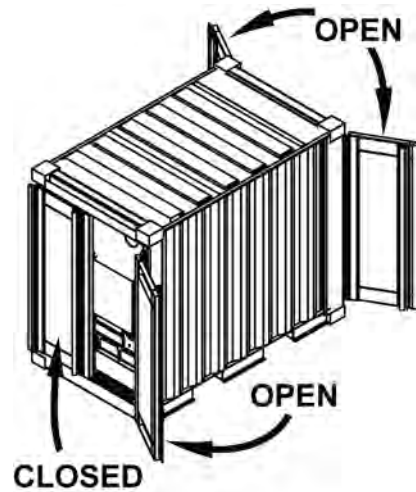

1. Perform the daily maintenance items listed in section 9, Periodic Maintenance.
2. Clean hose connections prior to connecting hoses.



3. Connect hydraulic hoses from the power pack to the GBM frame connections BEFORE starting engine. (refer to GBM Frame Quick Coupler Installation in this section 6, subsection 15, GBM Frame Set Up In Shaft).

NOTICE

All hoses must be securely connected. If not equipment will be damaged.



(continued on next page)

4. Check engine oil level. Add oil as necessary.

NOTICE BEFORE starting engine, be sure the thrust, rotation, and oil cooler suction valves are fully open and the valve handles tie strapped to prevent accidental closure and the Emergency Stop button is pulled out.



5. Connect power pack engine pendant cable to control pendant port (A).



6. Set slow idle by pressing lower half (turtle) of high-low speed select switch (B).

NOTICE Do not operate starter for more than 30 seconds at a time. Doing so may cause the starter to overheat.

7. Turn the key switch (C) clockwise to the ON position. Once the indicator lights (D) turns off, turn the key switch clockwise to the START position to crank the engine. When the engine starts, release the key so it returns to the ON position.

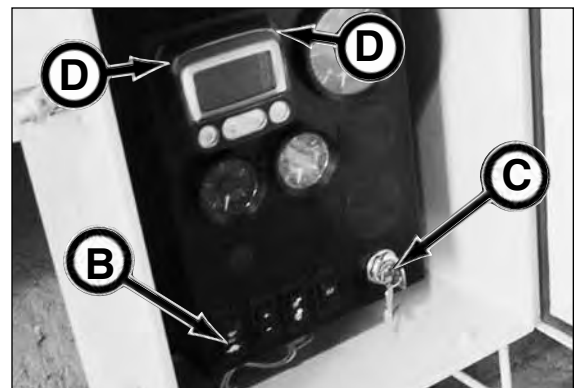

(continued on next page)

8. As soon as the engine starts, check oil pressure gauge (A).

If gauge needle does not rise above minimum oil pressure specification of 15 psi (105 kPa) (1.05 bar) within 5 seconds, stop the engine and determine the cause. Normal engine oil pressure should be 50 ± 15 psi ($345 \text{ kPa} \pm 103$) (3.45 ± 1.03 bar) at rated full load speed (1800 - 2400 rpm) with oil at normal operating temperature of 240°F (115°C).

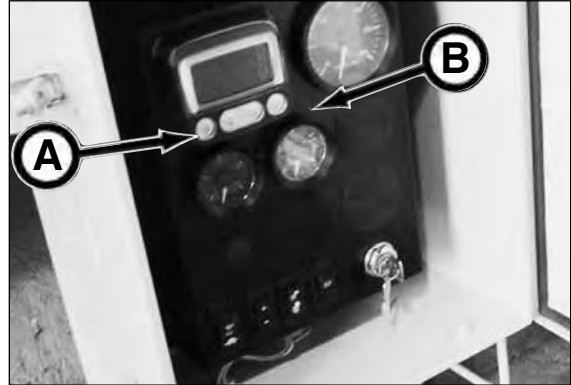

9. After engine starts, idle engine at no more than 1200 rpm until warm.
10. Watch coolant temperature gauge (B). Do not place engine under full load until it is properly warmed up. The normal engine coolant temperature range is 180° - 202°F (82° - 94°C).
11. Check all gauges for normal engine operation while using the GBM. If operation is not normal (refer to your engine Operator's Manual), stop the engine and determine the cause.

STOPPING THE ENGINE

NOTICE

Before stopping an engine that has been operating at high engine speed, idle engine at least 2 minutes to cool hot engine parts.

1. Run engine at 1000-1200 rpm for at least two minutes to cool.
2. Flip the high-low speed select switch (A) down to low idle.
3. Turn key switch (B) counterclockwise to the OFF position to stop the engine.
4. Remove ignition key.

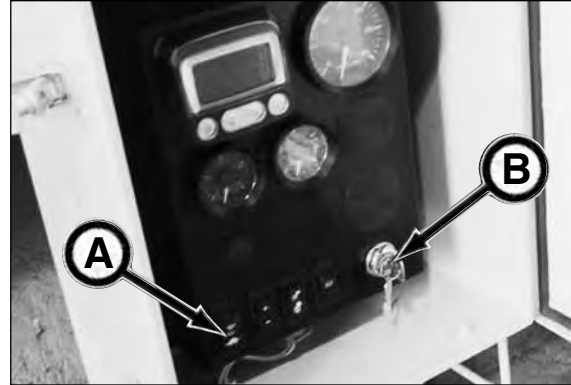

EMERGENCY STOP (E-STOP)

Push Emergency Stop button (C) IN to stop all electrical and hydraulic functions.

This button must be pulled out to restart engine.

NOTICE

(P250D/P275T) The emergency stop button must be pulled out **and** the main suction valve must be fully open for engine to start.

NOTICE

(P150Q) The emergency stop button must be pulled out for engine to start.

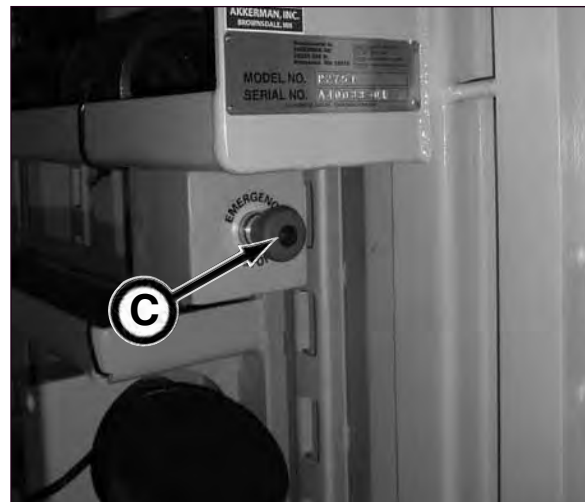

P250D/P275T Power Pack



P150Q Power Pack

ADJUSTING THRUST PRESSURE

NOTICE To protect your product pipe, you must be sure the product pipe rating can withstand the thrust pressure of the GBM. Since the P250D/P275T and P150Q Power Packs are capable of producing 6,000 psi (265 ton), and if your pipe is rated lower than 265 ton, the GBM thrust pressure **MUST** be readjusted. Failure to do so **WILL** break the pipe.

1. Check the thrust pressure rating for your product pipe.



2. Calculate the pressure limit for your product pipe based on every 1000 psi is equal to 44 tons (in low speed) of thrust pressure. Or refer to the thrust pressure chart (to the right or the label on the GBM).

THRUST RATE TONNAGE		
PSI	FAST	SLOW
500	8	22
1000	16	44
1500	24	66
2000	31	88
2500	40	110
3000	48	133
3500	56	155
4000	64	177
4500	72	199
5000	80	221
5500	87	243
6000	95	265

1251-490 0114

3. With the power pack hydraulic hoses connected to the GBM and the power pack engine running at full RPM, fully retract the GBM jacking cylinders by using the thrust cylinder control (A).

4. Check the thrust pressure on the drilling system pressure gauge (B) on the GBM or power pack. Operating pressure is checked by retracting the jacking cylinders and hold lever after the cylinder base has stopped moving. Observe pressure on gauge.

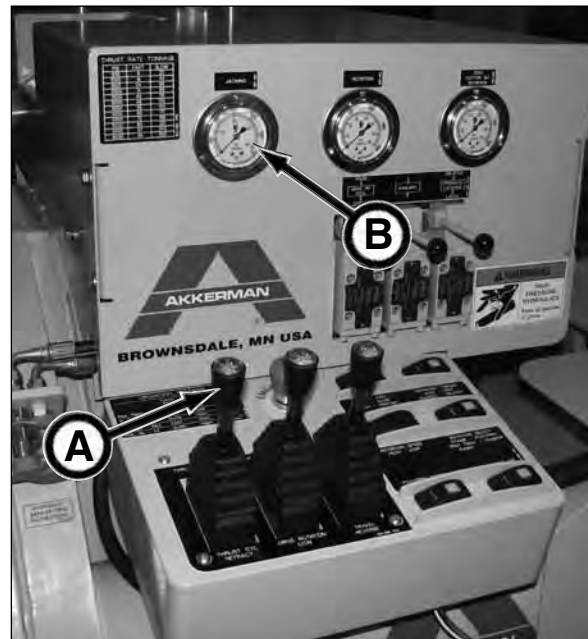

SN FA40037F-02 & After

(continued on next page)

NOTICE Only a qualified service technician is allowed to perform pressure adjustments to the power pack.

If the pressure needs to be decreased, loosen lock collar (A) and turn adjustment dial (B) OUT. Once the pressure is properly adjusted, tighten lock collar.

If the pressure needs to be increased, loosen lock collar (A) and turn adjustment dial (B) IN. Once the pressure is properly adjusted, tighten lock collar.

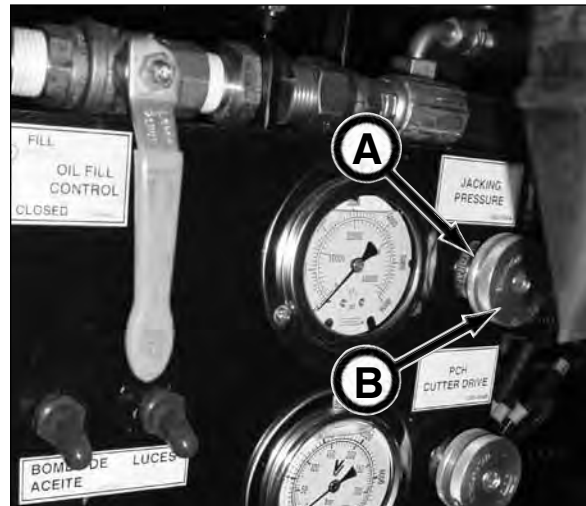

P250D/P275T Power Pack

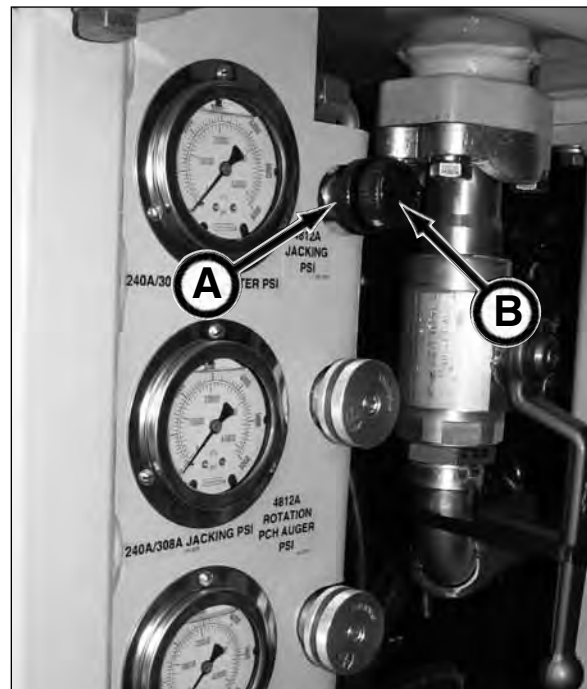

P150Q Power Pack

Operation - Guidance System Setup

CHECKING THEODOLITE ZERO POINT CALIBRATION

IMPORTANT: It is critical to check the zero point calibration of the theodolite before use. If the theodolite gets bumped, jarred, or dropped, the calibration must be checked. Failure to check this calibration could cause misalignment in your line and grade. Keep in mind, if the theodolite is misaligned one degree, you will be off nearly two ft (0.6 m) per 100 ft (30.5 m) in the drive.

1. Remove the 40X eyepiece with barrel and install the 30X eyepiece (included) to telescope.
2. Move telescope to the horizontal position and lock position with vertical lock knob.



3. Level the theodolite with the circular level (A) using the leveling screws.



4. Using the plate level (B), level the theodolite using the leveling screws.



(continued on next page)

5. Once theodolite is level, rotate theodolite 90° and level the theodolite with the plate level (A) using the leveling screws.

NOTICE

It is easier to level theodolite in step 5 if you use the same two leveling screws that were used in step 4.

6. Repeat steps 4 and 5 until theodolite is level in both directions.



7. Once theodolite is level, rotate theodolite 180° and check plate level (B) to ensure the theodolite is completely level.

If theodolite is not level, proceed to step 8.

If theodolite is level, proceed to step 10.

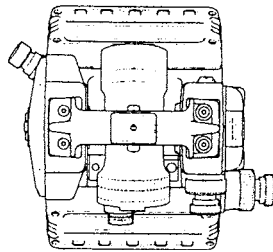

*Theodolite Leveled In
Step 7*

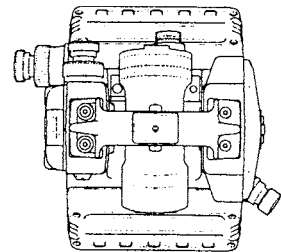

*Theodolite
Rotated 180° To Check
Level In Step 8*

8. If level is off, insert adjustment tool (included with theodolite) into adjustment nut, and move the bubble half the distance that the bubble was off.

(continued on next page)



9. Relevel theodolite (repeat steps 3 through 7).

10. Turn ON theodolite.



11. "TILT TELESCOPE" is shown on the theodolite LED display. While holding telescope, loosen vertical adjustment/lock, then use the vertical fine adjust until the vertical alignment on the display reads, VA: 90° 00' 00".



12. Looking through the telescope, locate a stationary object approximately as long as your drive.



NOTICE

You will need to use the telescope focusing ring (A), to focus on the object. You may also need to adjust the lens so the cross hairs are well defined while viewing (as shown).



(continued on next page)

IMPORTANT! DO NOT USE THE HOLD BUTTON WITH THE GBM SYSTEM! Doing so will freeze the displayed horizontal angle readout which will remain unchanged regardless of theodolite directional movement.

13. Once the stationary object is positioned in the cross hairs, press the button. The LED display will read HA: 00° 00' 00".

This will zero only your horizontal alignment.
This does not affect the vertical alignment.



14. Loosen the vertical adjust/lock and rotate the telescope 180°, and loosen the horizontal adjust/lock and rotate the theodolite base 180°.

NOTICE Take note of the vertical alignment reading on the LED display before rotating theodolite. After rotating 180°, these two readings should equal 360°. The horizontal reading should also equal 360°.



15. Using the horizontal fine adjust, turn knob until the horizontal alignment reads HA: 180° 00' 00".



16. Look into the telescope. The stationary object should be within the cross hairs.
17. If the stationary object is not within the cross hairs, the theodolite is out of adjustment and must be recalibrated. Refer to the Nikon NE-202 Instruction Manual.



(continued on next page)

18. Remove the 30X eyepiece from telescope.
19. Replace the 40X eyepiece with barrel as follows:



- a. While holding 40X eyepiece (A) by the knurled section, unscrew barrel section (B) counterclockwise (CCW) from eyepiece until finger tight, so focus is fully extended (the knurled section of eyepiece must not be against the barrel section).

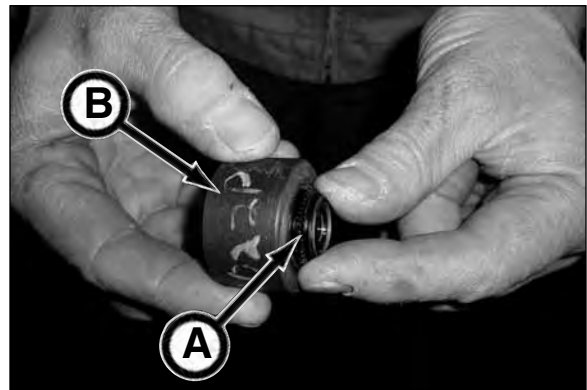

- b. Screw eye piece/barrel assembly into theodolite until resistance is felt, then turn an additional 3/4 turn. Do not bottom out barrel to prevent overtightening. If you feel you have overtightened, repeat steps 19a and 19b.

NOTICE DO NOT OVERTIGHTEN.
Overtightening will cause eyepiece focus failure.



20. Carefully place theodolite in storage case. Secure case.



ASSEMBLING THE GUIDANCE SYSTEM

1. Install the guidance system mounting stand. The theodolite pad (A) should be centered between the frame rails.
2. Using the stand frame (B) as a guide, drive the four rods (C) into the ground until they are in solid material.

NOTICE

The rods must be positioned so the rods or the mounting stand do not contact any moving parts and if auger boring, outside the ground disturbance of auger boring machine.

3. Lower the frame over the rods so the frame does not touch the GBM frame or any moving parts and secure to frame with set screws.
4. Level frame side to side with set screws (D) on rods.
5. Center theodolite pad assembly with center line of jacking frame and level frame front to back with frame set screws (E) using plumb bob, if possible.
6. Attach lateral slide to theodolite pad (A) with one 5/8 in. brass bolt.

IMPORTANT: It is critical to check the zero point calibration of the theodolite before using in launch shaft. If the theodolite gets bumped, jarred, or dropped, the calibration must be checked. Failure to check this calibration could cause misalignment in your line and grade. Keep in mind, if the theodolite is misaligned one degree, you will be off nearly two ft (0.6 m) per 100 ft (30.5 m) in the drive. See Checking Theodolite Zero Point Calibration in this section.

WARNING

BEFORE setting up theodolite or performing maintenance in the rear of the 4815A frame, fully lock latching pin into frame AND insert lift eyes/stop blocks (SN FA40037F-01) or travel stop blocks (SN FA40037F-02 & After) in the frame latching pin holes to prevent accidental gear box assembly movement into rear area of frame. Failure to do so may result in serious personal injury or death.

7. Attach theodolite to lateral slide by rotating theodolite base clockwise (CW) on lateral slide until snug. Do not overtighten.

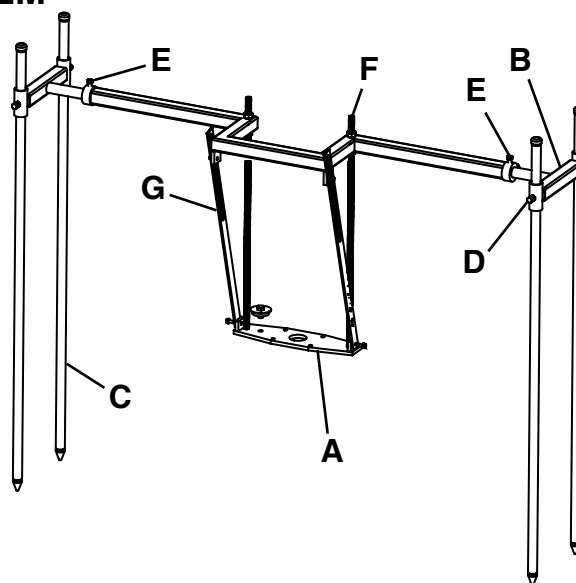

A - Theodolite Pad
B - Stand Frame
C - Rod
D - Frame Set Screw
E - Center Stand Set Screw
F - Elevation Adjustment
G - Theodolite Pad Stiffener



(continued on next page)

8. Remove battery cover.

NOTICE Check theodolite battery power before setting up for each drive. The battery power is shown on the theodolite display panel.



9. Separate cover from battery holder.

10. Install six new AA batteries into battery holder.

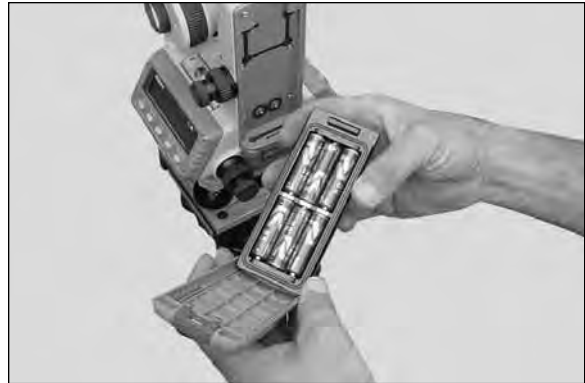

11. Secure battery holder into cover and replace cover.



12. Level theodolite with adjustment knobs located on the theodolite base.



(continued on next page)

13. Rotate theodolite 90 degrees and adjust until level.
14. Repeat steps 12 and 13 until theodolite is level in both directions.

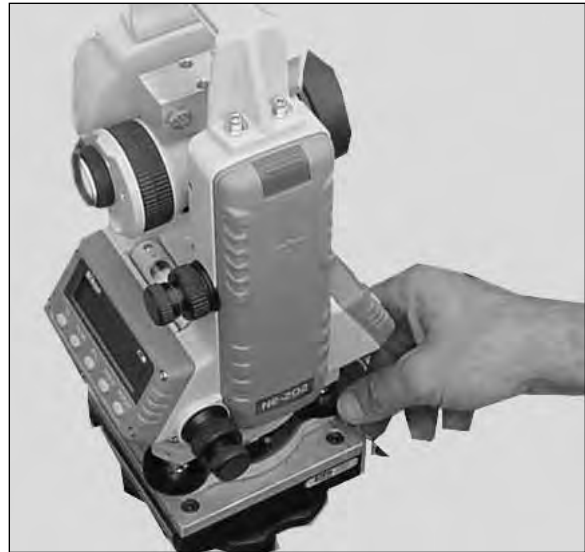

15. Remove bolts from mounting on telescope with lens in vertical position.



16. Install camera to theodolite with bolts removed in step 15. Tighten with 7/16 in. wrench.

NOTICE Place bolts on camera bracket before positioning bracket against theodolite.

NOTICE Be sure vertical lock in not set on theodolite.

NOTICE If crosshairs are not centered vertically on monitor, loosen camera mounting bolts to make adjustment, then retighten mounting bolts.

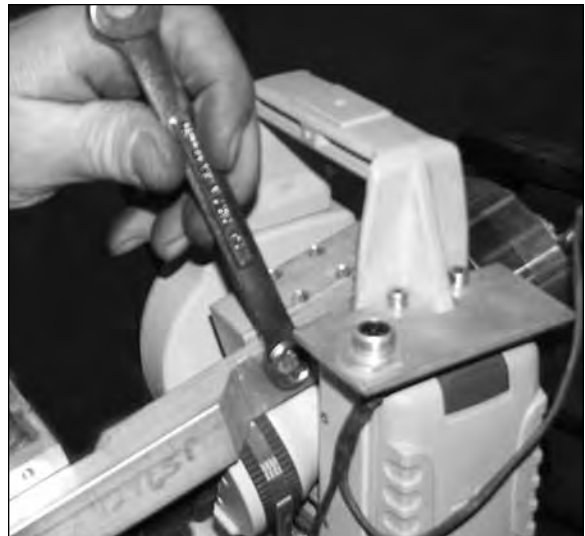

17. Remove telescope lens cap.



(continued on next page)

18. Attach counterweight to telescope and secure with one 1/4 x 2 in. screw.
19. Secure LED light cable to counterweight, then rotate iris (A) into place over theodolite lens. Use the iris to control the amount of light coming through the lens.

NOTICE

The tip of the light must be directed into the telescope lens for the theodolite cross hairs to display on the monitor.

NOTICE

BEFORE powering up guidance system and power pack, refer to Monitor Assembly Start Up & Operation (Gen 4) in this section.

20. Secure camera cables in two places so as not to affect the calibration of the theodolite.



21. Install guidance system monitor assembly onto GBM frame mount.

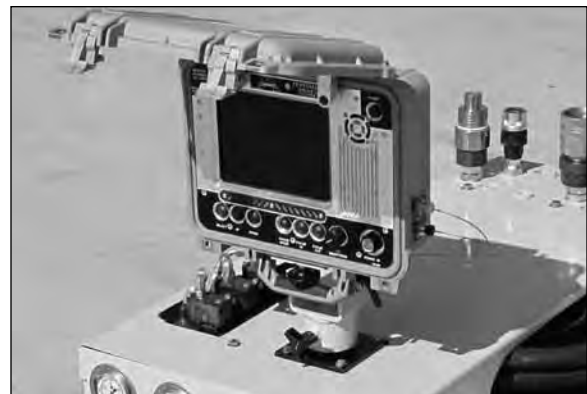

Gen 4 System

22. If not already attached, connect power cord (B) from power pack to control pendant.



(continued on next page)

23. Connect power, LED/focus and camera cables:
Proceed to step 24.

24a. GEN 4 CABLE INSTALLATION

Connect camera cable to the camera bracket cable on theodolite.

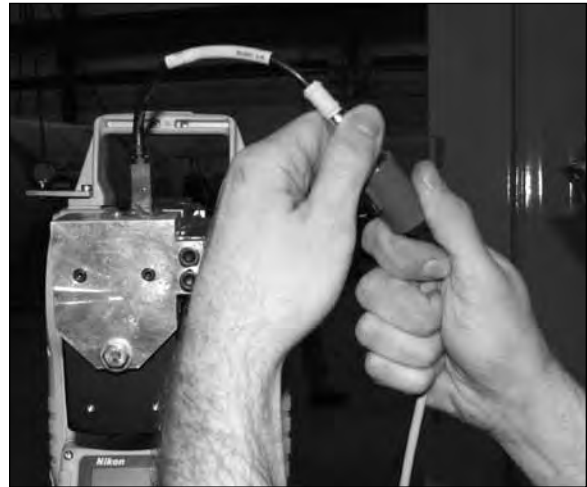

24b. Connect other end of cable from camera to Camera connection on guidance system.



24c. Connect LED/Focus cable to LED/Focus cable connection on the theodolite.



24d. Connect other end of the LED/Focus cable from theodolite to LED/Focus connection on guidance system.



(continued on next page)

24e. Connect power cable (A) from power pack to control pendant.



24f. Connect other end of power cable from pendant to Power In connection on front of guidance system.



25. Proceed to Preliminary Theodolite Setup For Line & Grade in this section.

PRELIMINARY THEODOLITE SETUP FOR LINE & GRADE

⚠ WARNING BEFORE setting up theodolite or performing maintenance in the rear of the 4815A frame, fully lock latching pin into frame AND insert lift eyes/stop blocks (SN FA40037F-01) or travel stop blocks (SN FA40037F-02 & After) in the frame latching pin holes to prevent accidental thrust block assembly movement into rear area of frame. Failure to do so may result in serious personal injury or death.

⚠ WARNING Falling plumb bob can cause serious personal injury or death, and/or equipment damage.

NEVER hang or secure the plumb bob overhead when not in use.

ALWAYS remove the plumb bob from the string lines and place in storage container after use.



1a. Using the surveying marks on edge of shaft, run a string line between these two marks to set the line of the theodolite. Then use two lines and plumb bobs to transfer the surveying marks to the shaft floor.

NOTICE For best monitor viewing, use white string to transfer the surveying marks.

b. Position one line and plumb bob a minimum of 28 inches (711 mm) in front of the theodolite.

c. Position a second line and plumb bob at the front end of the jacking frame as far forward as possible. Suspend plumb bob into cup of oil.

NOTICE Be sure plumb bob is free to move in oil. Do not allow the plumb bob to touch the bottom or sides of cup.

d. Suspend the plumb bobs into a cup of oil to restrict the effects of air movement along the string lines. This will ensure a more accurate reading.

NOTICE Be sure plumb bob is free to move in oil. Do not allow the plumb bob to touch the bottom or sides of cup.

(continued on next page)

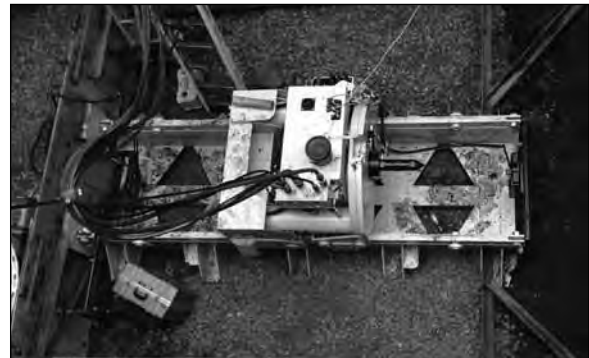

LEVELING THEODOLITE

2. Adjust theodolite until level with the adjustment knobs.



3. Once theodolite is level, rotate the theodolite 90° and adjust until level.



4. Repeat steps 2 and 3 until the theodolite is level in all directions.



5. Turn ON theodolite.



(continued on next page)

6. "TILT TELESCOPE" is shown on the theodolite LED display. Loosen vertical coarse adjust/lock knob (large knob) and rotate the telescope until "VA" and "HA" are displayed.



7. Tilt the telescope until VA is close to 90°.



8. Lock the telescope position with the vertical lock knob.



9. With the vertical fine adjust knob (small knob), adjust the VA reading until 90° 00' 00" or 0.00% is displayed.

NOTICE

For more information, refer to Understanding Grade Degrees Versus Grade Percent, in the Specifications section.



(continued on next page)

10. Press %/VA button. Using vertical adjust knob (A), adjust the % of grade per the project requirement.

IMPORTANT! DO NOT USE THE HOLD BUTTON WITH THE GBM SYSTEM! Doing so will freeze the displayed horizontal angle readout which will remain unchanged regardless of theodolite directional movement.



⚠ DANGER Staring into laser light will cause severe injury.

Do not stare into the laser sight light beam or the laser guidance system laser light beam. Avoid direct eye exposure. Do not aim laser at anyone's eyes.

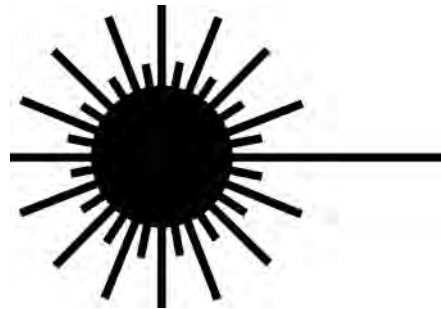

11. Turn the laser bore sight ON by turning the end cap clockwise until the laser light turns ON.

NOTICE The battery life (fully charged) with the laser continuously ON is approximately 15 minutes. The battery life will be shorter in colder climates.



12. Slide the laser bore sight completely into the laser alignment holder.



(continued on next page)

13. Remove LED light cable from counterweight and thread the alignment holder/laser bore sight into the theodolite counterweight until it is snug against telescope.

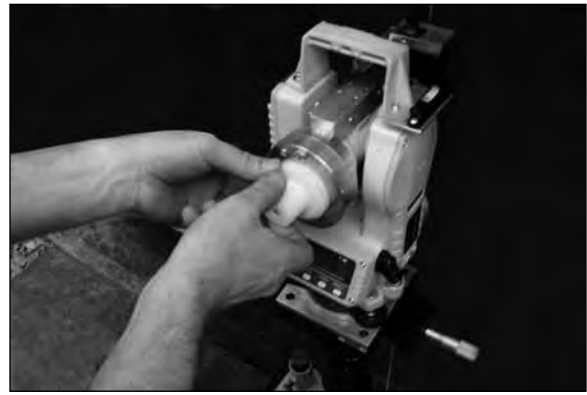

SET/CHECK ELEVATION

14. Elevation is set by using a transit and surveying marks.

To check the elevation:

- a. Insert the target completely into the back of the drive motor. Do not turn on target.
- b. The laser bore light should be centered on the middle dot of the target.
- c. If the laser beam is not centered on the middle dot of the target, move the elevation of the theodolite until the laser beam is centered on the target's middle dot by: loosening column lock, raise or lower column with handle and relock column.
- d. Relevel theodolite.



(continued on next page)

15. Once laser beam is centered on middle dot of the target, remove the target from the drive swivel.



PRELIMINARY STRING LINE CALIBRATION

16. Using the horizontal fine tuning knob, adjust as needed to center the laser light with the front string line.

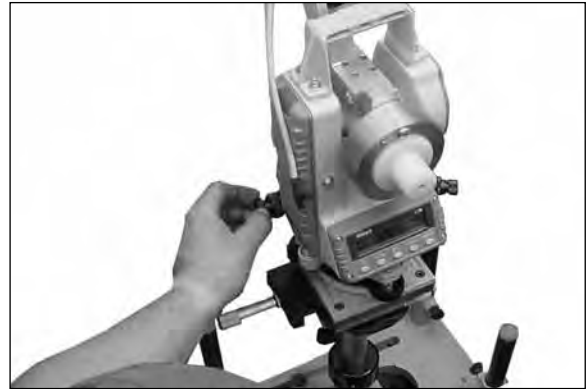

NOTICE

Use a piece of paper or cardboard to help determine when the front line is centered in the laser light.



17. Using the lateral slide, adjust as needed to line up the laser light with the front string line.

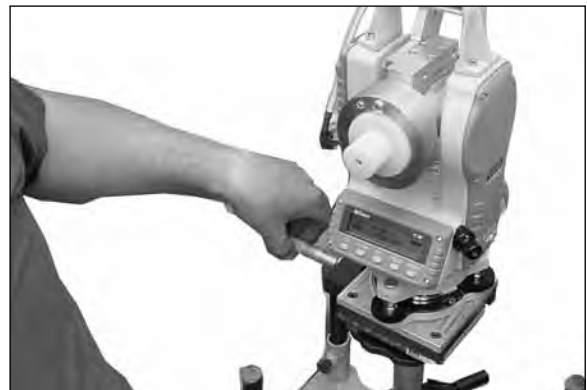

(continued on next page)

NOTICE Use a piece of paper or cardboard to help determine when the back line is centered in the laser light.

18. Repeat steps 16 and 17 until both string lines are centered within the laser light.



19. Press RESET on theodolite until the LED displays HA: 00° 00' 00"

20. Recheck level.



21. Unthread alignment holder/bore sight laser from counterweight.



22. Remove laser bore sight from the laser alignment holder by inserting rod (included) through hole in holder and gently push the laser bore sight out of holder.



(continued on next page)

⚠ DANGER

Staring into laser light will cause severe injury.

Do not stare into the laser sight light beam or the laser guidance system laser light beam. Avoid direct eye exposure. Do not aim laser at anyone's eyes.

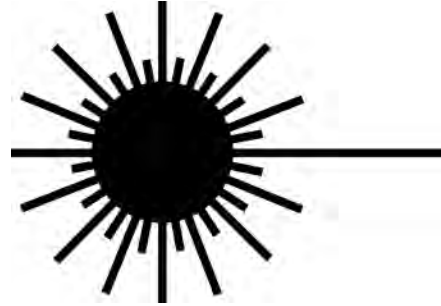

23. Turn the laser OFF by turning the end cap counterclockwise until laser light is OFF.
24. Replace laser bore sight and rod into storage case.



25. Replace the LED light cable to counterweight. The tip of the light must be directed into the telescope lens for the theodolite cross hairs to display on monitor.



26. Proceed to Monitor Assembly Start Up & Operation or to Final Theodolite Setup in this section.

MONITOR ASSEMBLY START UP & OPERATION (GEN 4)

NOTICE Before starting up guidance system monitor assembly, be sure the theodolite zero point calibration is checked, and the guidance system is properly assembled.

1. With the guidance system properly set up, (refer to Assembling The Guidance System in this section), start power pack. The computer will automatically start up on initial power connection. Thereafter, use the Power button to start the computer.

NOTICE (P275 SN 1 - 4 Only) Flip the pendant 12V To Monitor & Control Panel switch (A) to the ON position.

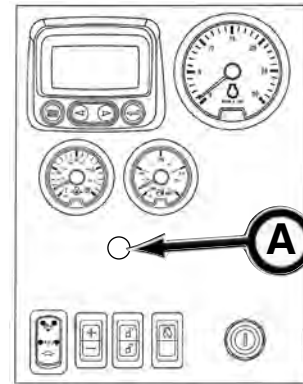

2. Allow for complete computer and camera boot-up. Allow approximately 30 - 60 seconds or after the hour glass flashes twice.

NOTICE If you are connecting a new camera to the monitor assembly for the first time, the camera will go through a configuration process; Found New Hardware - Your new hardware is installed and ready to use.

3. Using Up (B) or Down (C) buttons, navigate to Start GBM Application button on the monitor screen and press Select button (D).

NOTICE If Start GBM Application is selected BEFORE camera is completely booted up, a No Camera Present window will appear. If this should occur, be sure camera is connected and select Restart Computer and allow for complete computer and camera boot-up.

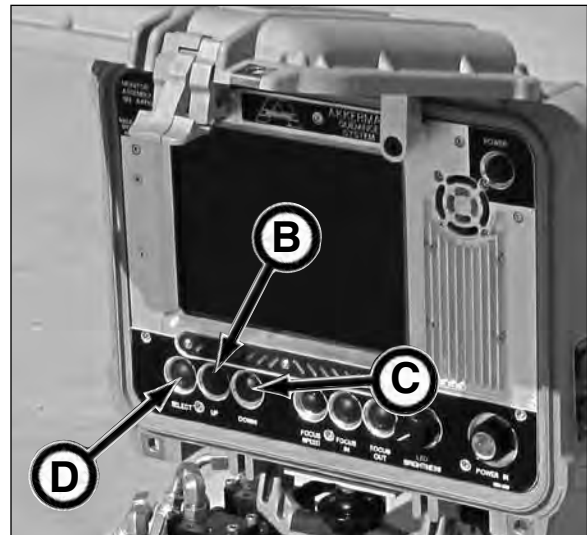

4. Perform the preliminary theodolite setup for line and grade and the final theodolite setup. Refer to Preliminary Theodolite Setup For Line & Grade, and Final Theodolite Setup in this section.

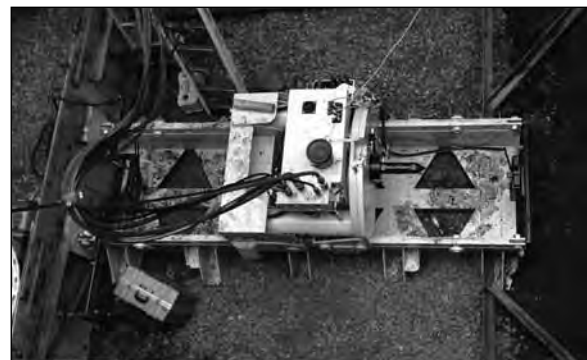

(continued on next page)

Sudden Power Loss

If a sudden or unexpected power loss occurs (or power pack is shutdown), once power is restored, the Gain field will reset to 2.5 (default), the Exposure field will reset to 20 (default), the Zoom, Pan L/R, Pan U/D fields will be reset to zero (default), and the Pipe # field may reset to zero.

Using 2-Way Radio

Do not use 2-way radios near the guidance system computer. Doing so may cause the screen to lock up or freeze due to RFI (radio frequency interference). If the screen locks up or freezes, move cursor to Status (A) field and navigate to Reset? and press Select (B) button.

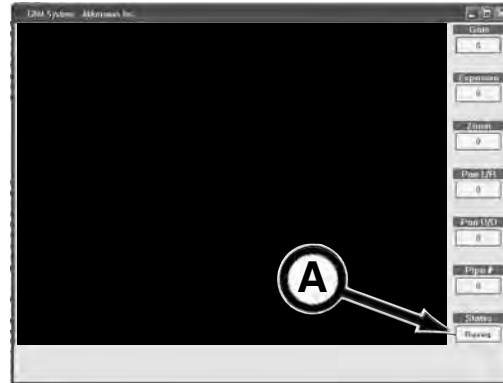

On & Off Control

ON

To turn on (boot up) monitor assembly computer, depress Power button (C).

The computer will automatically start up on initial power connection. Thereafter, use the Power button to start the computer.

OFF

There are two methods to shut down the computer:

1. Press Power Button.
2. On the GBM System Application window, navigate to the Status field and use the Up or Down buttons until Quit? is visible and press Select Button. Then on the Action Selector window, navigate to the Shut Down Computer button and press Select button.

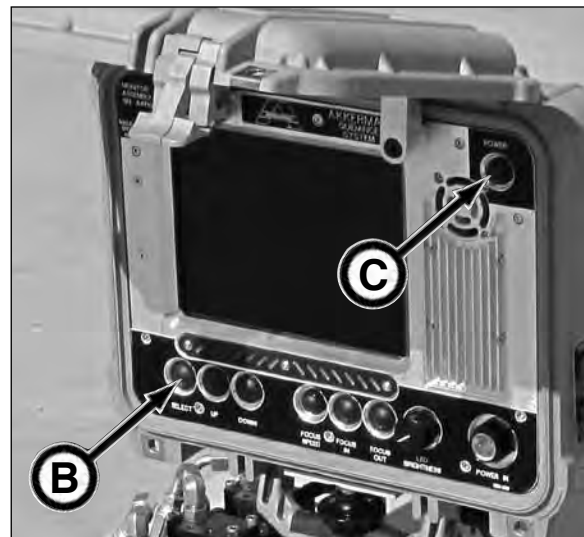

NOTICE

BEFORE shutting down guidance system, be sure to record the Gain, Exposure, Zoom, Pan L/R, Pan U/D and Pipe # field numbers. After computer shut down and then restarted, the fields will return to the factory default settings, except the Pipe # field which will retain the entered setting (provided computer was shut down properly).

Home Screen Navigation

Navigate the Start GBM Application (D) , Restart Computer (E) and (F) buttons using the guidance system Up (G) or Down (H) buttons using until desired button is highlighted.

Use the Select (I) button to activate the selected button.

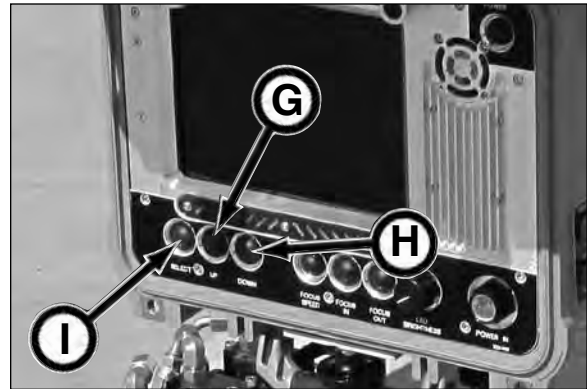

Gain- Exposure-Zoom-Direction-Pipe Count-Status Control

Adjust the Gain, Exposure, Zoom, Left/Right, Up/ Down, Pipe Count and Status fields using the Select button (A) until desired field is highlighted.

To increase or decrease the values in the fields, use the Up (B) or Down (C) buttons.

- Gain value field (D): controls the camera sensitivity.
- Exposure value field (E): controls the amount of light available to the camera.
- Zoom value field (F): controls the camera zoom lens in and out.
- Pan L/R value field (G): moves the image left or right on the screen.
- Pan U/D value field (H): moves the image up or down.
- Pipe# value field (I): is an operator controlled manual pipe counter.
- Status field (J) definitions:
 - Quit? - exits GBM Application window.
 - Reset? - resets fields to factory settings; Gain 2.5, Exposure 20, Zoom 0, Pan L/R 0, Pan U/D 0, Pipe# is not changed; retains setting.
 - Resume - moves cursor to top Gain field position.
 - Running - operation mode for GBM application.

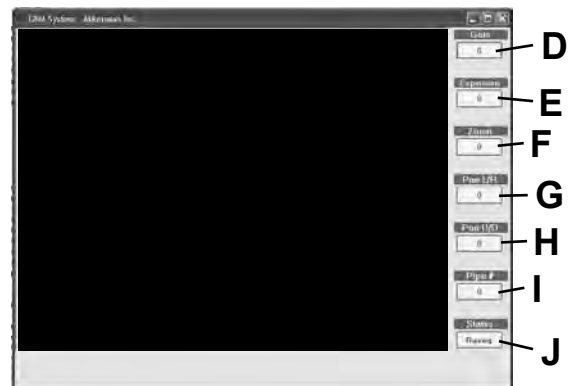
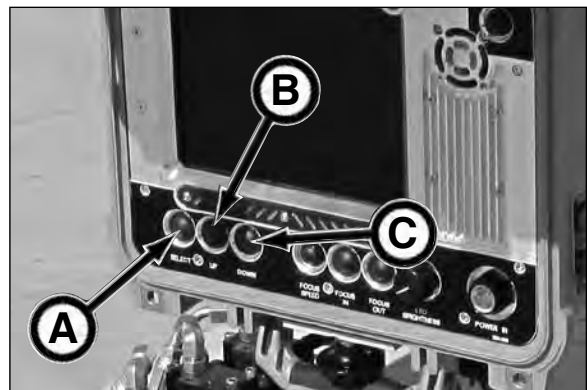

Using the Remote Focus

The remote focus controls allow the operator to focus the theodolite image on the monitor screen using the monitor controls instead of making the necessary adjustments directly on the theodolite focus ring.

The remote focus assembly is equipped with a dual speed focus control; SLOW or FAST. Depress the button (A) position as follows to control focus speed while using Focus In and Out buttons:

Button in: SLOW - use for fine focusing

Button out: FAST - use for close or distant focusing

Other Control Buttons:

- Depress the FOCUS IN button (B) for gradual adjustment during close focusing.
- Depress the FOCUS OUT button (C) for gradual adjustment during distant focusing.
- Buttons can be toggled quickly for fine focus adjustment.

NOTICE

When the focus is at the end of travel, you will notice that there is no more focus adjustment or the belt will start slipping. Release travel button to prevent premature wear to motor or belt.

NOTICE

DO NOT press the Focus IN and Focus OUT buttons simultaneously. Doing so will cause the computer to shut down.

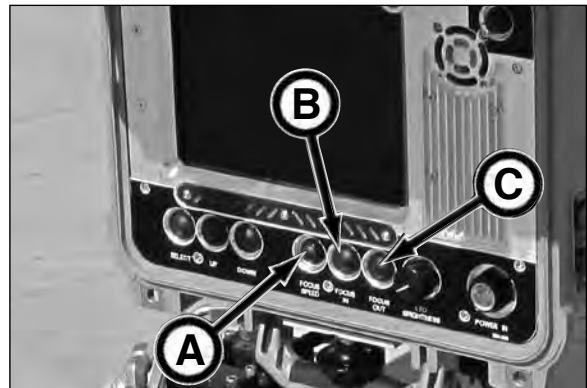

Monitor Removal/Replace/Tilt

To remove guidance system monitor case from monitor mount, loosen monitor mount knob (D) until case can be removed from mount.

To replace monitor case to monitor mount, place monitor on mount and tighten with monitor mount knob.

To tilt monitor for improved viewing, loosen monitor tilt adjustment (E), tilt monitor to desired position, tighten tilt adjustment.

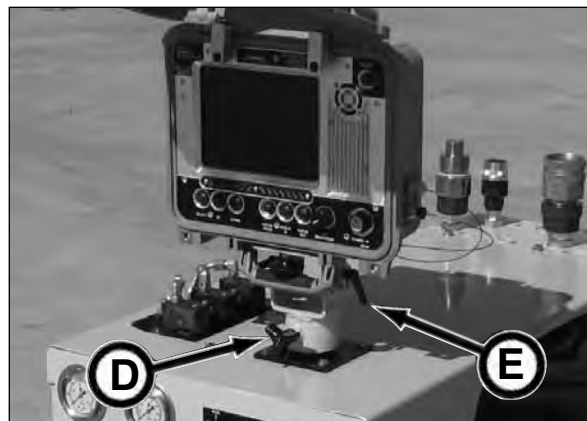

Using Case As Sun Visor

Open case and rotate both lid supports (A) up. Lower case cover to supports for use as a sun visor. Be sure to rotate lid supports down before attempting to close case cover.

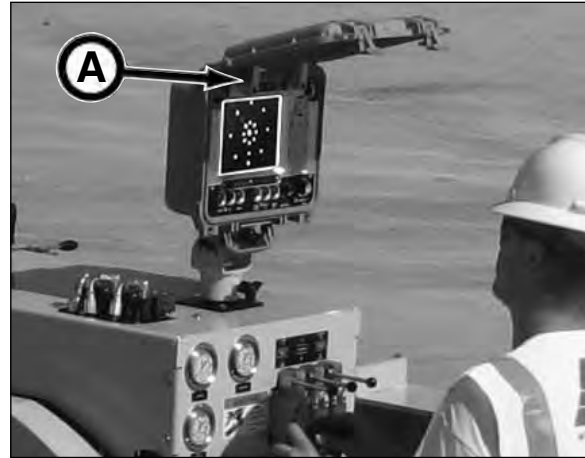

Cleaning Computer Display

The computer display can be scratched. Use a soft, lint-free cloth to clean dust, fingerprints and smudges. DO NOT use solvents. If cleaning is necessary on the guidance system, use a lightly dampened microfiber cloth or other soft lint-free cloth. DO NOT allow moisture to enter cooling fan opening.

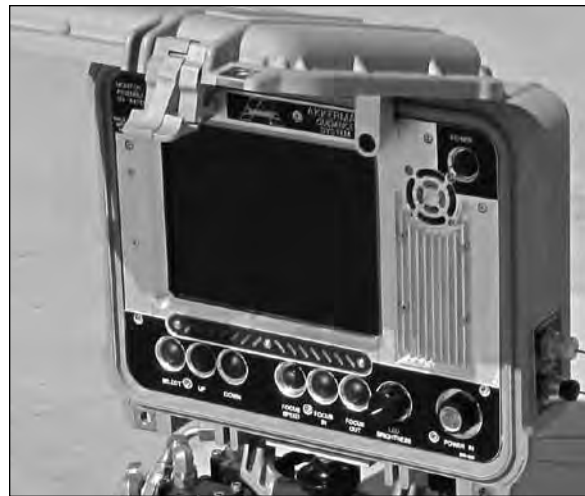

New Camera Installation

When installing a new camera (B), simply follow Set Up and Start Up procedure (refer to page 6-35-20). Once the camera is configured on initial installation, it will not be required to be reconfigured due to driver installation during initial configuration process.

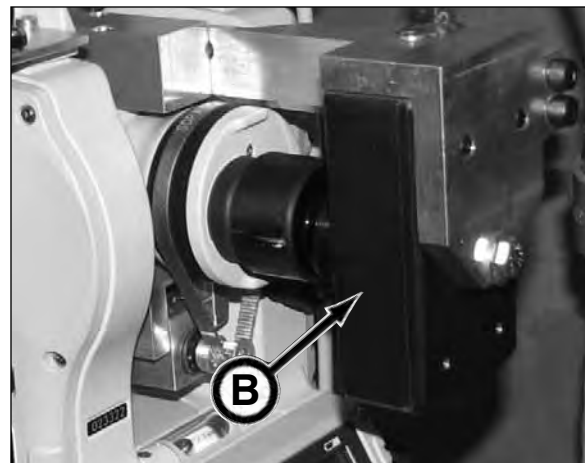

Disconnecting Camera

Shut down the computer properly before disconnecting the camera. Disconnecting camera while power is still connected and computer not properly shut down will cause the screen to lockup or freeze. If this occurs, navigate to the Status (C) field and select Quit? Then select Start GBM Application. It is not necessary to restart computer.

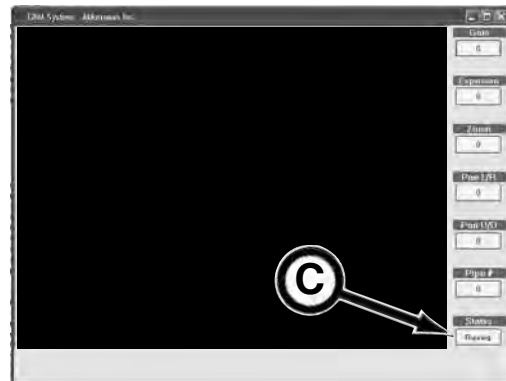

FINAL THEODOLITE SETUP

1. Start power pack engine.
2. (P275 SN 1 - 4 Only) Flip the pendant 12V To Monitor & Control Panel switch (A) to the ON position.

NOTICE On the P150Q and P250D Power Packs and the P275 Power Pack SN 5 and after, the pendant is not equipped with the 12V To Monitor & Control Panel switch (A). As soon as the power pack engine starts, the monitor and control panel switch are automatically turned on.

NOTICE (P275 SN 1 - 4 Only) The monitor power at the pendant must be turned OFF before starting engine.

NOTICE Engine RPM must be at least 1500 RPM to power guidance system monitor assembly.

NOTICE If the 12V To Monitor & Control Panel switch is not ON, the tablet screen will display a NO Camera Present window. If switch is OFF, turn switch ON, then restart GBM_System program. You do not need to restart computer.

3. Turn ON guidance system monitor assembly by depressing power button (B).

NOTICE If you are connecting a new camera to the guidance system monitor assembly for the first time, refer to Monitor Assembly Start Up & Operation - New Camera Installation in this section, prior to powering up monitor assembly.

4. Turn ON target.

- (Rechargeable Battery Target) Remove cap on target. Flip switch to turn the target LED lights ON and replace cap on target.

- (Replaceable Battery Target) Remove cap (C), apply light coat of grease to the sides of each battery (for ease of battery removal, DO NOT grease ends), place two new 1.5 volt D size Alkaline batteries (D) into target tube (E) (with positive polarity towards LED lights). Screw cap with o-ring (F) completely onto end of target tube to prevent moisture from entering target tube.

(continued on next page)

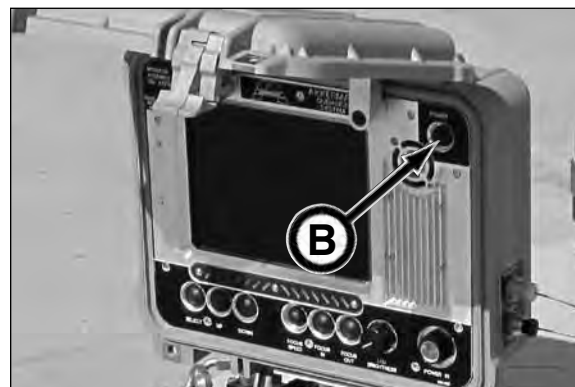
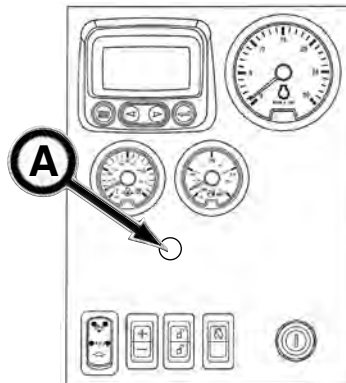

Monitor Assembly (Gen4)



Rechargeable Battery Target

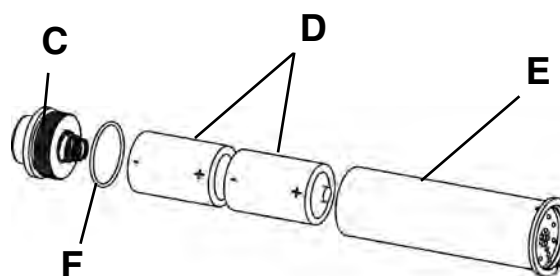

Replaceable Battery Target

5. Insert the lighted target completely into the back of the drive motor.



6. Adjust the elevation as needed to center the middle dot of the target with the crosshairs on the monitor.

NOTICE To improve the target image and crosshairs on the monitor, adjust the Gain, Exposure, Zoom, Pan Left/Right, Pan Up/Down fields (A) on the GBM System Application window, and the LED brightness and focusing control buttons (B) on the monitor.

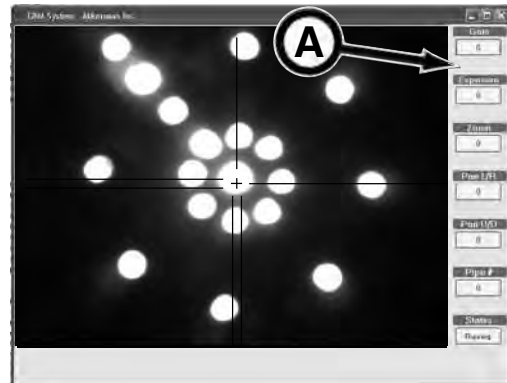

MONITOR STARTING POINT ADJUSTMENTS:

	Gain	Exposure
Target Set Up	2.5	20

Normal Operation: adjust accordingly



7. Once elevation is adjusted, remove the target and turn OFF.



8. Recheck your grade by pressing the %VA button. If necessary, adjust the % of grade by using the vertical fine adjust.

IMPORTANT! DO NOT USE THE HOLD BUTTON WITH THE GBM SYSTEM! Doing so will freeze the displayed horizontal angle readout which will remain unchanged regardless of theodolite directional movement.

(continued on next page)



NOTICE

ALL FOUR thrust block assembly wheels **MUST** be contacting the jacking frame rails. Failure to do so will result in wheel bearing failure. If this misalignment occurs, the GBM frame must be readjusted so the frame is on the same line and grade as the product pipe.

9. Relevel the theodolite, if necessary.



10. Center both the front and back string lines to the crosshairs on the monitor as follows:

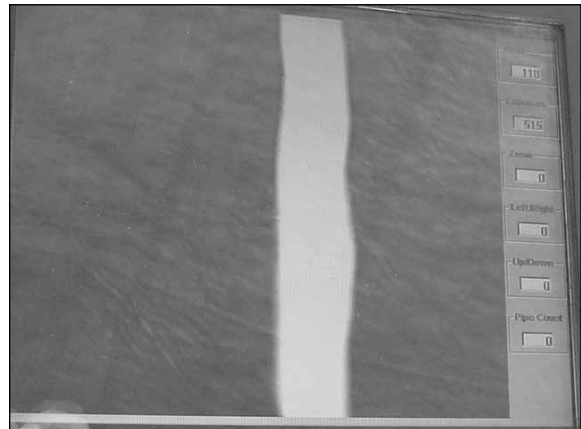

NOTICE

By adjusting the focus on the theodolite, the line image will change from the forward line to the rear line and vice versa. You may have to tap the string to determine which string you have focused.

a. Using the focusing ring on the telescope, focus on the string lines.

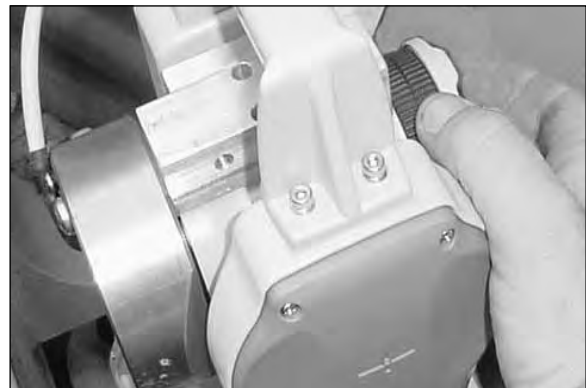

When you are able to focus on a string line, mark the focus location so you can easily go back to this location.

(continued on next page)



11. Use the lateral slide to line up the back string line on the monitor crosshairs.

NOTICE

The back string line will be wider and brighter than the front string.



- c. Use the horizontal fine adjust to line up the front string line on the monitor crosshairs.

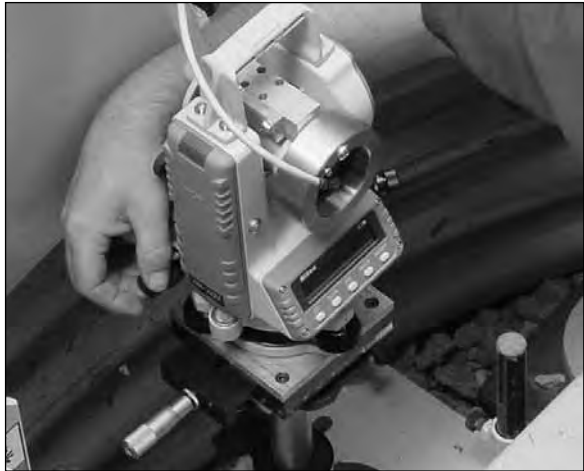

- d. Continue to line up the front and back string lines until they are both centered with the vertical crosshairs on the monitor.

- e. Once the two strings are centered with the monitor crosshairs, the theodolite is now in line with the surveyor's marks.

NOTICE

Due to ground shifting during jacking, you must periodically check the level of the theodolite to assure that the theodolite is aligned side to side and front to back. Also check to be sure the % of grade is correct.



12. Once string lines are set, press RESET and recheck level, elevation, and grade.

NOTICE

After reset, the horizontal display must be at $0^{\circ}00'00''$ and must remain at $0^{\circ}00'00''$ until the end of the drive.

In the event the theodolite is bumped or moved and the display is no longer at $0^{\circ}00'00''$, the operator must readjust the horizontal adjust back to $0^{\circ}00'00''$. Failure to do so will result in the drive being off line.



13. Proceed to Installing Pilot Tubes section.

Operation - Installing Pilot Tubes

INSTALLING STEERING HEAD ADAPTER TO STEERING HEAD

1. Check o-rings (A) for damage. If damaged, replace with new.

Check to be sure that both o-rings are properly seated into target holder.



- 2a. (Rechargeable Battery Target) Remove cap on target. Turn the target LED lights ON and replace cap on target.



- 2b. (Replaceable Battery Target) Remove cap, apply light coat of grease to the sides of each battery (for ease of battery removal, DO NOT grease ends), place two new 1.5 volt D size Alkaline batteries into target tube (with positive polarity towards LED lights). Screw cap with o-ring completely onto end of target tube to prevent moisture from entering target tube.



3. Slide target into target holder. Be sure the notch on the target aligns with pin (B) on holder.

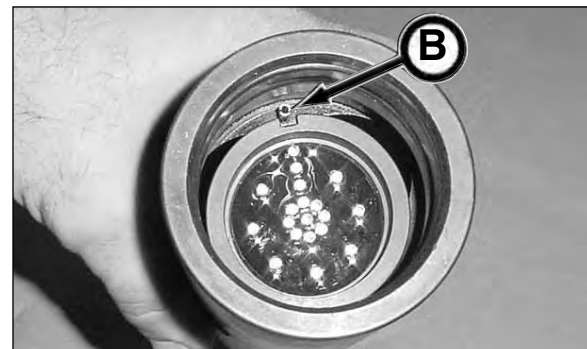

(continued on next page)

- Secure target to target holder by tightening three set screws with a 1/8" allen wrench.



- Fully insert inner tube into target holder.



- Loosen three set screws on steering head adapter with a 3/16" allen wrench, so the target assembly can be slid into adapter.

- Remove the front 1/2 x 1-1/4 set screw for alignment purposes.



- Before installing the target assembly, note that the target holder cavity (A) must align with the adapter set screw hole (B).

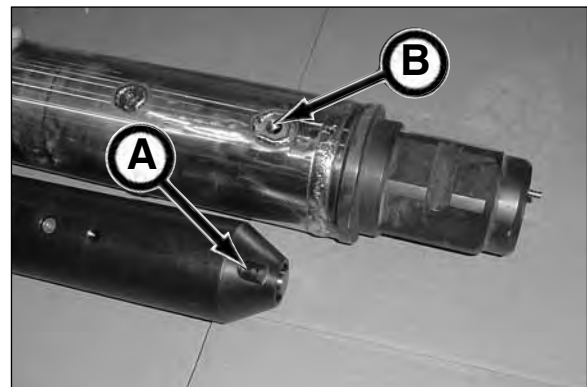

(continued on next page)

- Slide target assembly into adapter. Be sure the target holder cavity aligns with the adapter set screw hole.



- Reinstall the 1/2 x 1-1/4 in. set screw (removed in step 7) with a 1/4" allen wrench.



- Tighten the other three set screws with a 3/16" allen wrench.



- Check to be sure that the inner tube end of the target assembly is 1 in. (25.4 mm) from the end of the steering head adapter. If not, the target must be remounted until the 1 in. clearance is achieved.



(continued on next page)

13. Choose the steering head. Since ground conditions can change drastically, use the best steering head for your particular conditions based on the soil analysis. As a general rule:

<u>Ground</u>	<u>Steering Head</u>
Very Soft/Unstable	30° (4" Dia.) Head
Soft/Low Blow Count	30° (5" Dia.) Head
Medium	45° (5" Dia.) Head
Very Hard (High Blow Count)	Bullet Head

NOTICE

The steering heads have a lubrication port on its side.



14. Check o-ring (A) for damage. If o-ring is damaged, replace with new.

Check that the o-ring is properly seated into steering head.

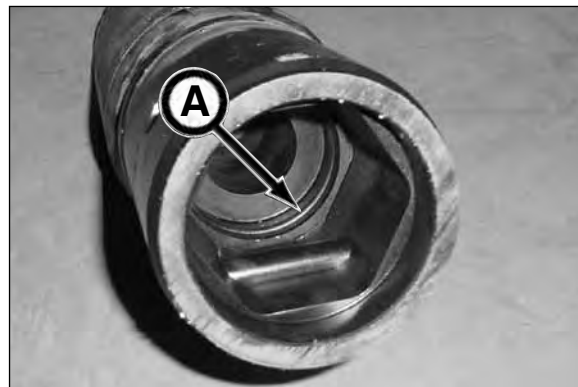

15. Install steering head to steering head adapter by aligning the adapter pin with the countersunk hole in the steering head. Be sure there is no gap between the adapter and steering head surfaces.



16. Secure steering head to adapter with connection pins (B) (2 places).

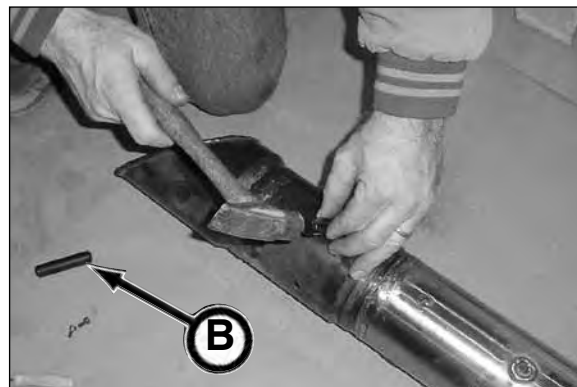

(continued on next page)

17. Place anti-seize lubricant on the 10-24 socket head cap screws (2). Install socket head cap screws to secure connection pins to steering head with a 5/32" allen wrench.



18. Put a small amount of pipe sealant on lubrication plug threads. Install plug with a 1/4" allen wrench.



NOTICE

If more flow is desired, upsize the hole in the lubrication plug.

19. The illustration below shows the fluid and air paths of the pilot tubes and steering head.

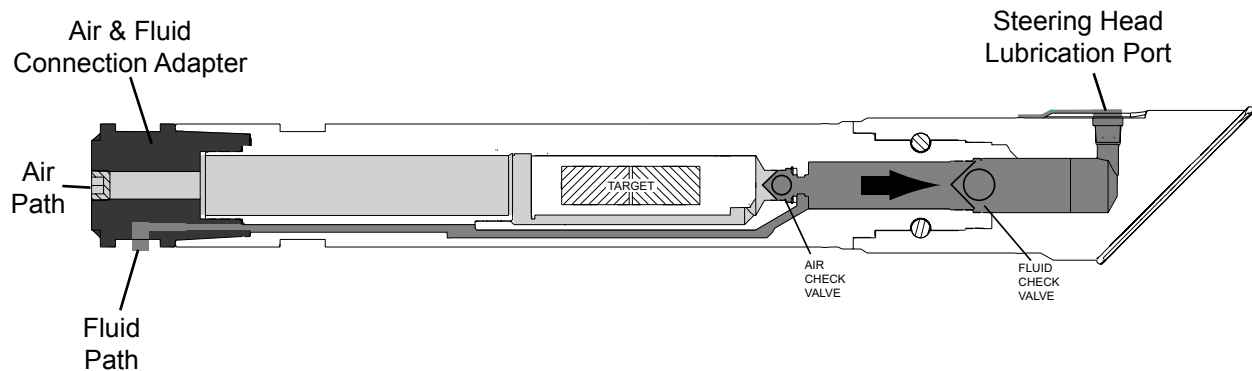

The air and fluid connection adapter is installed at the end of a pilot tube to provide an air and fluid path through the pilot tubes to the steering head as follows:

- The **fluid path** is used to lubricate the outside of the pilot tube as it is advanced and also provides cooling for the target and steering head. The fluid path flows through the dual wall pilot tubes, around the target assembly, and out the lubrication port in the steering head.
- The **air path** is used to purge moisture or condensation in the inner tube to increase visibility to the target. The air path flows through the inner tube of the dual wall pilot tube, around the target and in the fluid cavity.

There is an air check valve and a fluid check valve in the steering head. The **air check valve** allows the air to escape into the fluid cavity while preventing fluid from entering the inner tube of the steering head and pilot tubes. The **fluid check valve** prevents ground water from entering the fluid passage in the steering head and pilot tubes.

20. Proceed to Installing Pilot Tubes in this section.

INSTALLING PILOT TUBES

WARNING Flying sparks and debris from torching operation can cause severe injury. Approved personal protection must be worn while torching opening into shaft wall.

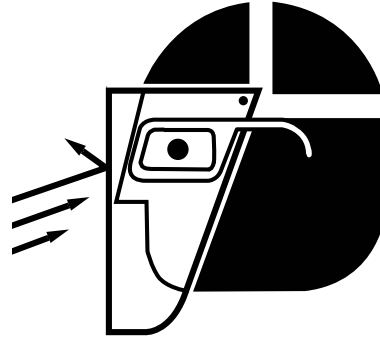

1. Cut an opening in the shaft wall large enough for the steering head and pilot tube adapter to pass through.

NOTICE Based on soil conditions, a pit seal may need to be installed. Contact Akkerman for more information.



2. Connect power cable from pendant connection (A) to the Power IN connection (B) on the monitor assembly. This connection provides power for the guidance system and prevents the 265 electronic controls on the console from being activated.

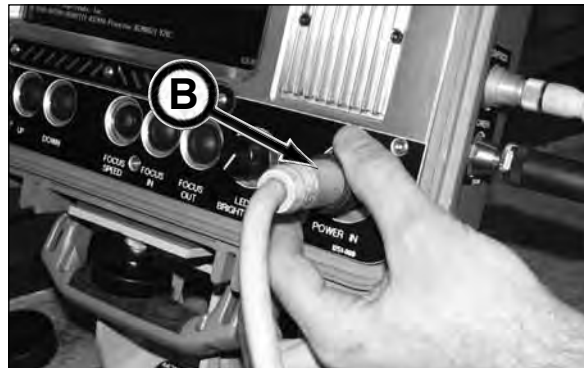

3. Remove the alignment guide adapter (C).

NOTICE When installing pilot tubes, run the power pack engine at 1,500 rpm. Pilot tube installation does not require full engine horsepower. Running power pack at full engine horsepower simply wastes fuel.

(continued on next page)



4. Install steering head to steering head adapter.
See Installing Steering Head Adapter To Steering Head in this section.

NOTICE You must plan for lubrication during the drive, whether or not it is needed for the project. If a “change of conditions” occurs during the drive and lubrication is not setup, the pilot tubes may become unrecoverable without open trenching. Refer to page 6-30-11, step 21 for adding lubrication. Akkerman highly recommends to always use lubrication for the specific ground conditions on each job site. The lubrication will assist in lowering jacking and rotational pressures on the pilot tubes.

WARNING Suspended loads may fall and cause severe personal injury or death. Do not enter area under or around a suspended load.

5. Thread the steering head/steering head adapter onto drive swivel adapter by rotating the swivel clockwise (CW) using the drive rotation control.

6. On the control console, be sure the control switches are in the following positions:
Thrust Rate (A) - FAST
Rotation Torque (B) - LOW
Rotation Speed (C) - HIGH
Rotation Select (D) - FRAME
Power Pack RPM - 1500 rpm

NOTICE The 4815A automatically defaults to the above settings only if the control console is not powered directly from power pack.

7. Advance steering head into the ground with the tip UP (see inset), by extending thrust cylinder control lever to the forward position.

8. Relatch the latching pins as needed by pushing the Hydraulic Latching control (E) UP to unlatch pins, retract thrust cylinders until the latching pins line up with the next set of holes in frame. Then relatch latching pins into frame holes by pulling Hydraulic Latching control DOWN.

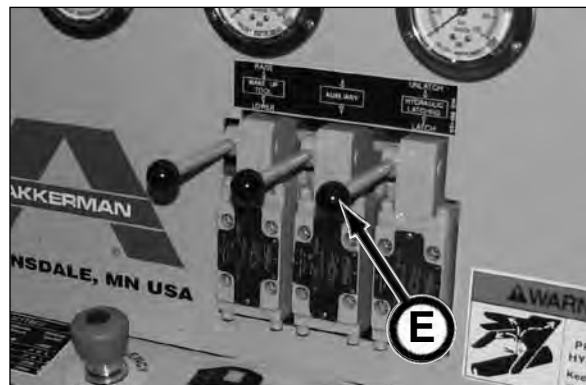
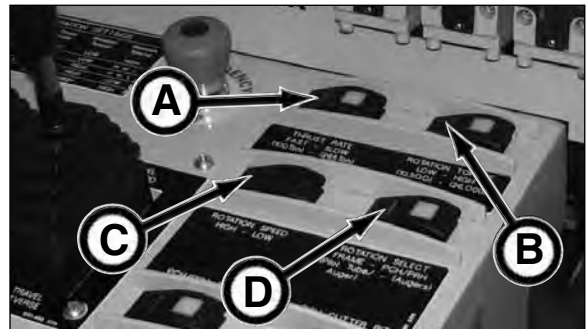
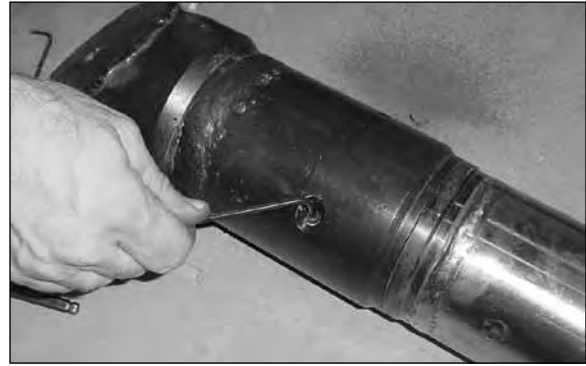

(continued on next page)

NOTICE

Latching pins (A) must be completely engaged into frame holes before jacking. Failure to do so could cause latching mechanism, jacking cylinders, guidance system and/or pilot tube damage.

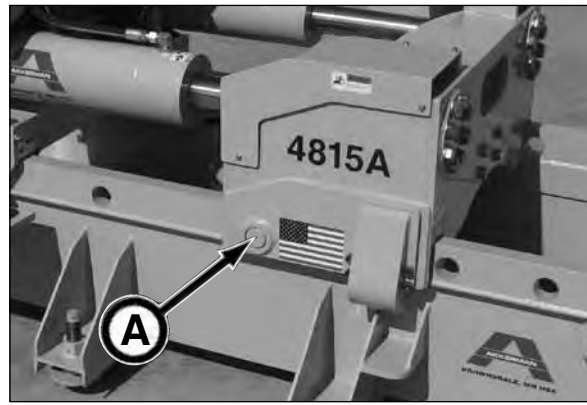

Latching pin indicators (B) are equipped on the GBM frame for the operator to easily view when the latching pins are locked or unlocked. If the indicators are located towards the outside of the frame, the latching pins are latched (locked). If the indicators are located towards the middle of the frame, the latching pins are unlatched (unlocked).

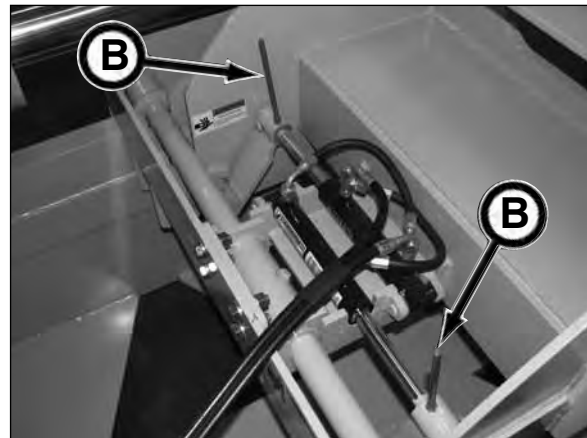

9. Push adapter until the notches in the steering head adapter line up with the tube support (C) in the make-up tool.

10. Engage the make-up tool tube support to the notches on steering head adapter by extending the Make Up Tool cylinder with control lever.

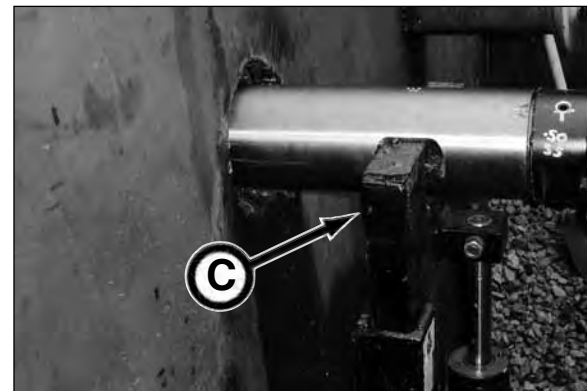

11. Unlatch latching pins using Hydraulic Latching control.

12. Disengage the drive adapter from the steering head adapter by rotating the drive CCW with the drive rotation control and using the thrust cylinder control to retract the thrust cylinders.



13. Move the thrust block assembly (A) to the back of the GBM frame using the travel motor control. Be sure the thrust block assembly does not contact the theodolite.

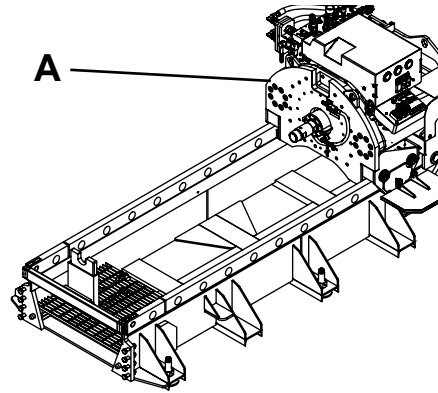

WARNING Suspended loads may fall and cause severe personal injury or death. Do not enter area under or around a suspended load.



14. Lower a pilot tube rack into launch shaft.



15. Remove cap and plug from a pilot tube and secure them together for storage.

NOTICE BEFORE installing each pilot tube, inspect o-rings for damage. Replace if damaged. Also, wipe o-rings with a lubricant. DO NOT spray a lubricant on the o-rings. Doing so will make it difficult to identify the target on the monitor due to the reflection of the lubricant in the pilot tube.



NOTICE If there is dust or dirt in the pilot tube threads, or poor thread lubrication, a high breakout torque and thread damage will occur. This will cause damage to the reception shaft breakout tool and/or other tooling and accessories. Be sure to ALWAYS store pilot tubes with clean caps and plugs attached, with threads well lubricated. Use Copper Guard-4 lubricant, part number P0310-778, or equivalent.



(continued on next page)

16. Place a pilot tube in-line with the steering head adapter and the drive swivel.
17. Advance thrust block with travel control while rotating the drive CW (using the drive rotation control) to thread the pilot tube to the drive assembly and steering head adapter.
18. Torque the connection to 700 psi (2,000 ft-lb) on rotation pressure gauge mounted on control console.



NOTICE

When installing or separating pilot tubes, maintain a 1/2 to 1" gap between the drive swivel adapter (A) and the thrust hub (B). Doing so will prevent thread damage

When advancing pilot tubes, the drive swivel adapter must be against thrust hub to prevent adapter or hub damage.

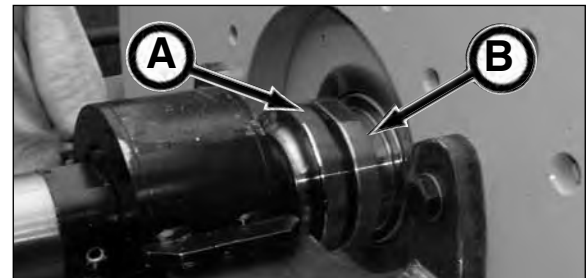

19. Release make-up tool to disengage tube support from steering head adapter by retracting make up tool cylinder with Make Up Tool control.



20. Advance the pilot tube in ground by extending the thrust cylinders with thrust cylinder control.

While the pilot tube is advancing, check the target position often. Use the drive rotation control to align the target on line and grade. Always rotate the pilot tube CW. Rotating the pilot tubes CCW will unthread the pilot tubes in the pipeline resulting in unrecoverable pilot tubes.

NOTICE

The rotational working pressure range during pilot tube installation is up to a maximum pressure of 3,250 psi (22.4 MPa)

(continued on next page)



Also, check your jacking pressure on the jacking pressure gauge (A).
Working range is up to 6,000 psi (41.368 MPa) maximum.

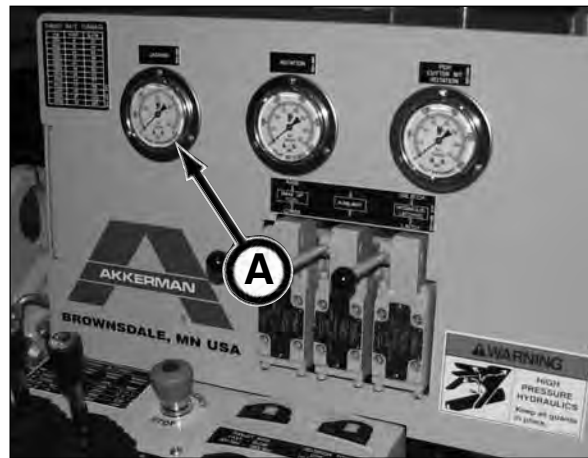

NOTICE

You must plan for lubrication during the drive, whether or not it is needed for the project. If a “change of conditions” occurs during the drive and lubrication is not setup, the pilot tubes may become unrecoverable without open trenching. Proceed to step 21 for adding lubrication. Akkerman highly recommends to always use lubrication for the specific ground conditions on each job site. The lubrication will assist in lowering jacking and rotational pressures on the pilot tubes.

21. Use lubrication (do not use bentonite) to lower the jacking pressure. Generally, if the rotational pressure is running at 2,000 psi (13.8 MPa) and the pressure consistently increases, add lubrication as follows:

- connect pump supply hose (B) from shaft lube control (C) to lube control (D) on the thrust block, which has a hose (E) connected to the fluid connector adapter on drive swivel adapter.
- dump valve control (F) is used for venting the fluid.
- control the lubrication flow so there is no lubrication flowing out of the pilot tubes in the launch shaft.
- **before loosening pilot tube joints**, vent the fluid into a catch pan to relieve pressure and prevent the fluid from entering the inner tube of the pilot tube.

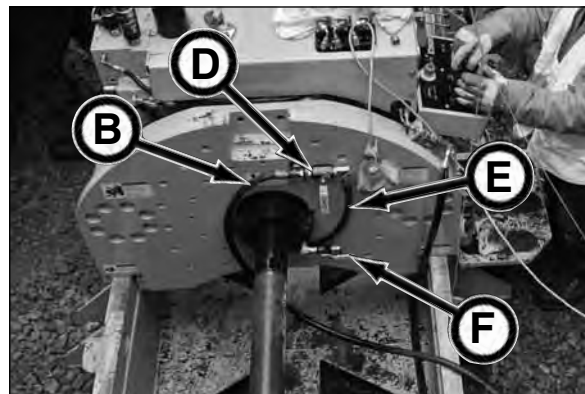

NOTICE

If using the Akkerman 2325D or 2325E Jetting & Lubrication Pump, refer to the 2325D/2325E Jetting & Lubrication Pump Operation and Parts Manual lubrication hookup and operation.

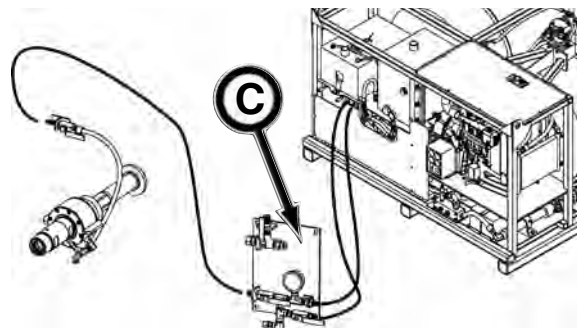

(continued on next page)

27. Disengage the drive adapter from the pilot tube by rotating the drive CCW while retracting the jacking cylinders.



28. Remove the drive swivel adapter.

CAUTION The drive swivel adapter weighs approximately 101 lbs. (46 kg). Be careful when handling swivel.



29. Proceed as follows using the desired method of pipe installation:

Three Step Method (Typical)

- If using a reaming head, proceed to “Three Step Method: Installing Auger Casings With Reaming Head” in this section, subsection Installing Upsizing Tool.

Power Cutter Head Method

- If using a powered cutter head, proceed to “Three Step Method: Installing Power Cutter Head” in this section, subsection Installing Upsizing Tool.

Operation - Installing Upsizing Tool

THREE STEP METHOD: INSTALLING AUGER CASING WITH REAMING HEAD

1. Remove guidance system from shaft and store in protective case.



2. Remove power cord (A) from pendant and guidance system.



Insert power cable (later models use a 4 pin power cable) to power receptacle (B) in power pack. Connect other end of power cable to the control panel power supply 12VDC connection (C) on the 4815 control console. This connection will supply power to the electronic controls (Jacking Speed, Rotation Pressure, PCH Auger Drive Rotation, and PCH Cutter Drive Rotation) on the 4815A control panel.

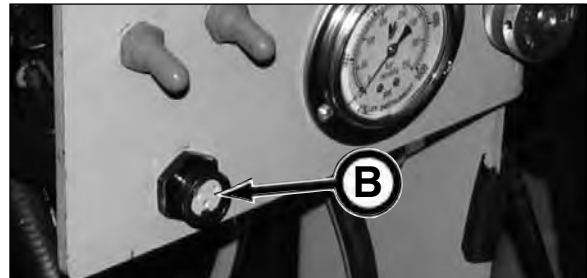

NOTICE

Do not connect power cord from pendant to control panel power supply connection. Doing so may cause a voltage drop resulting in improper switch operation. When using control panel switches, **ALWAYS** be sure to connect power cable from power pack power receptacle (B) to control panel power supply connection (C).



3. Start power pack engine.

• (P275 SN 1 - 4 Only) With the power pack engine running, flip the pendant 12V To Monitor & Control Panel switch (B) to the ON position.

NOTICE

On the P150Q and P250D Power Pack and P275 Power Pack SN 5 and after, the pendant is not equipped with the 12V To Monitor & Control Panel switch (D). As soon as the power pack engine starts, the monitor and control panel switch are automatically turned on.

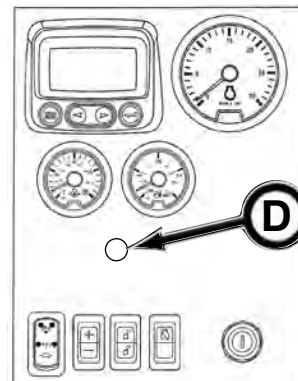

(continued on next page)

4. If not already removed, remove the drive adapter swivel from push plate.

CAUTION The drive swivel adapter weighs approximately 101 lbs. (46 kg). Be careful when handling swivel.



NOTICE Lubrication will lower jacking pressures during the drive. Refer to Upsizing Tool Lubrication From Reception Shaft in this section, page 6-35-19, to determine how to prepare the pilot tube adapter and reaming head fluid connector for lubrication requirements.

5. Lower the pilot tube adapter and insert the pilot tube adapter hex into the thrust block internal hex.
6. With the last pilot tube locked into the make-up tool, thread the adapter into the pilot tube by rotating the adapter in the CW direction with the drive rotation control, while advancing the thrust block with the travel motor control.
7. Continue to tighten the connection to 700 psi (2,000 ft-lb) torque as shown on the gear box cover pressure gauge.
8. Release make-up tool.
9. Advance adapter into ground until there is enough room to pin the pilot tube adapter to the reaming head assembly.

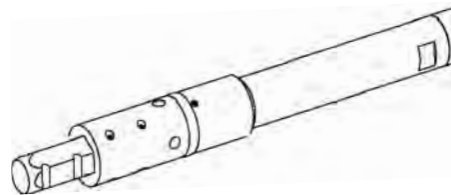

NOTICE For ease of installing reaming head, you may need to rotate the adapter to be sure the four pin holes are in the vertical (up and down) position (see inset).



10. Remove make-up tool.
11. Move thrust block assembly to the back of the GBM frame to allow enough room for the dirt bucket and reaming head assembly using the travel motor control and then latch both latching pins into frame with the hydraulic latching control.

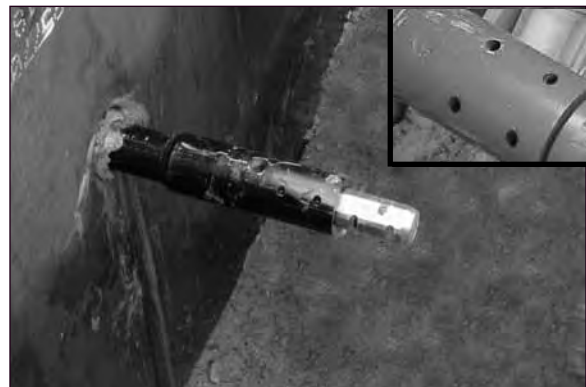

(continued on next page)

NOTICE Lubrication will lower jacking pressures during the drive. Refer to Upsizing Tool Lubrication From Reception Shaft in this section, page 6-35-19, to determine how to prepare the pilot tube adapter and reaming head fluid connector for lubrication requirements.

12. Remove hex coupler from pilot tube adapter by removing pins.



13. Mount a roller bracket (A) to shaft wall or make-up tool mount.



14. Lower dirt bucket into shaft. Be sure to position dirt bucket so the thrust block does not contact dirt bucket while jacking. Doing so will cause damage to dirt bucket and jacking frame.

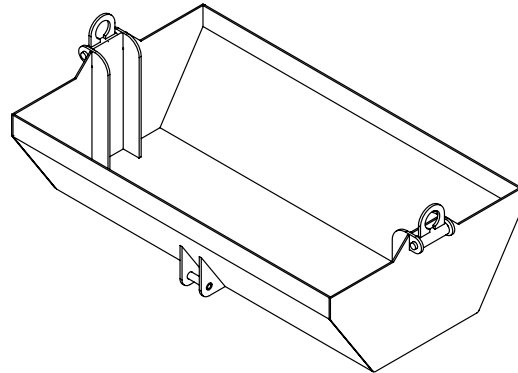

15. In the reception shaft, remove steering head.

NOTICE Steering head and pilot tubes **MUST** be supported to maintain alignment. Failure to do so will deteriorate the bottom of the bore hole resulting in poor grade alignment.

a. Remove set screw.



b. Drive out pins.



(continued on next page)

c. Remove pins.



d. Remove steering head.



16. Once the steering head adapter and the pilot tubes reach the reception shaft, each joint must be loosened with the breakout tool.

Hook up the breakout tool as follows:

Clean the areas around the oil ports. Install base end cylinder hose to port A and rod end cylinder hose to port B.

Selector Position:
Port A - Extend
Port B - Retract

⚠ WARNING Electrical shock hazard could cause severe injury or death. Be sure the breakout tool power unit, plug and receptacle (must be three-pronged) are properly grounded and dry before plugging in and during operation.

Plug the breakout tool into 120 VAC outlet. If an extension cord is necessary, you must use a three-prong grounded extension cord.



(continued on next page)

17. Use the pilot tube scraper to remove mud from steering head adapter (shown) and pilot tubes.



18. Install cap on steering head adapter and pilot tube threads.



19. Place jaw insert on notches of back pilot tube.



20. With the cylinder retracted, slide the breakout tool onto the pilot tube and over the previously installed jaw insert from step 19 as shown.

NOTICE

The cylinder side of the breakout tool is deeper than the other side. This allows the breakout tool to slide over both jaw inserts when loosening the pilot tube joints.

(continued on next page)



21. Slide other jaw insert on notches of the steering head adapter or the front pilot tube.



22. Slide breakout tool over both jaw inserts.

NOTICE You may have to extend or retract the cylinder to line up the jaw insert teeth with the breakout tool gear teeth.



23. Move the control lever to port A to extend the cylinder.



24. Extend cylinder by depressing the switch on the remote controller.



(continued on next page)

NOTICE The rocker switch on the pump unit can also be used to control the cylinder.



25. Continue to extend the cylinder until the joint is loosened. You should be able to hear and feel a “snap” when the joint is loosened.

26. Release switch on controller.



27. Once the joint is loosened, move the control lever to port B.



28. Slightly retract the cylinder until the breakout tool can be slid towards the launch shaft.

29. Remove the front jaw insert.



(continued on next page)

30. Slide the breakout tool towards the end of the tube and remove the back jaw insert.
31. Slide the breakout tool towards the launch shaft for the next joint removal.



32. Remove the pilot tube and immediately install a plug on the end of the pilot tube to prevent dirt from entering pilot tube.
33. Place pilot tube into pilot tube rack.



34. Install a cap on the end of next pilot tube to be removed.

NOTICE If there is a hose in the center of the pilot tube for lubrication, the pilot tube must be removed before capping.



35. Continue to remove pilot tubes as they reach the reception shaft. Place the pilot tubes in the pilot tube racks.



(continued on next page)

36. Install casing thrust adapter (A) to push plate with eight 3/4 x 2 in. bolts and washers or sixteen 3/4 x 2 in. bolts and washers depending on casing thrust adapter.

WARNING NEVER operate GBM without hinged cover (B) lowered in place as shown. Failure to do so can cause serious personal injury from contact of moving auger.

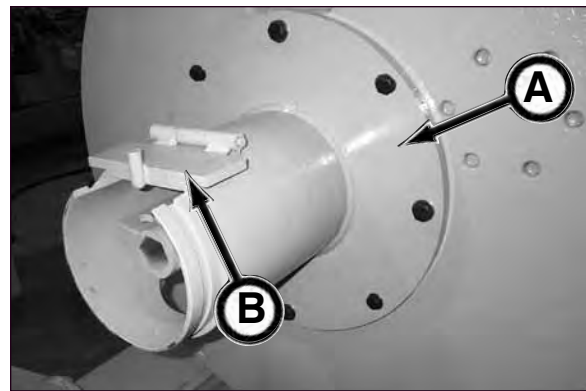

37. Install auger drive adapter into thrust hub.



NOTICE Lubrication will lower jacking pressures during the drive. Refer to Upsizing Tool Lubrication From Reception Shaft in this section, page 6-35-19, to determine how to prepare the pilot tube adapter and reaming head fluid connector for lubrication requirements.

38. Route a supply hose through the pilot tubes and pilot tube adapter from reception shaft to launch shaft to lubricate the outside of casings as follows:

1. Punch a hole in a cap that is less than two inches in diameter.
2. Route a nylon string through the hole and tie a knot large enough so the string will not come back through the cap.
3. At the launch shaft, place the cap/nylon string in the pilot tube and use compressed air to blow the cap/nylon string through the pilot tubes and pilot tube adapter until it reaches the reception shaft.
4. Remove the cap from the string, then secure a 1/4" minimum nylon rope to the nylon string.
5. Pull the nylon string/nylon rope until it reaches the launch shaft.
6. Secure a 5/8" supply hose to the nylon rope and pull the rope until the hose reaches the reception shaft. Be sure female end of hose is at the launch shaft. Remove rope from hose.

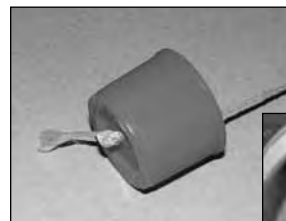

(continued on next page)

⚠ WARNING Suspended loads may fall and cause severe personal injury or death.

If a hydraulic hose from the boom of a crane or excavator breaks, the boom and load can fall instantly.

Do not stand or walk under a load.

⚠ WARNING Auger may fall out of casing and cause severe injury or death if casing tips or hits an obstruction.

Properly install safety chain assembly or casing auger pin to augers and casings before lowering into or lifting out of shaft. Refer to Installing Safety Chain Assembly/Casing Auger Pin To Auger & Casing in this section.

Do not stand or walk under a load.

39. Lower reaming head assembly into shaft and install fluid connector to reaming head.

NOTICE Use a properly rated pipe tong or nylon strap to handle the reaming head assembly and casings.

40. Connect supply hose to fluid connector on reaming head and insert reaming head hex shaft into pilot tube adapter and secure with four roll pins.



(continued on next page)

41. Install auger drive adapter onto auger shaft.

NOTICE

For best assembly, align flats on outside of auger shaft adapter and flats on auger drive shaft. Failure to do so will cause premature wear to auger components.

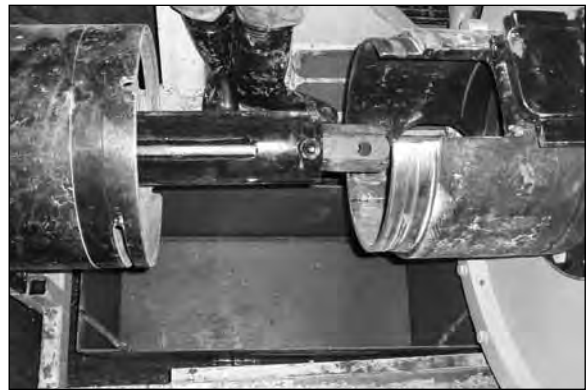

42. Align and engage auger drive adapter with the reaming head auger shaft and the hex opening in thrust block using the drive rotation control and travel motor control.



43. Using hoist, align notches in reaming head casing with top alignment guide (A) and bottom alignment guide (not shown) on thrust plate.

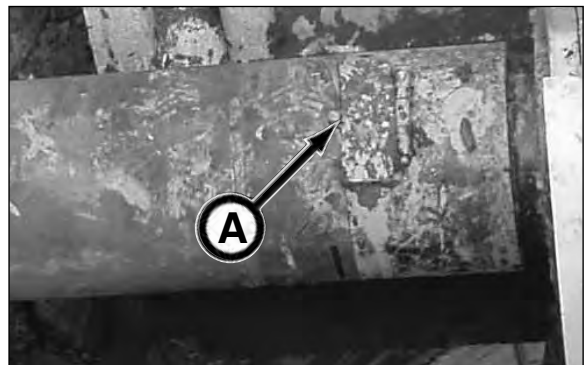

WARNING

Flying sparks and debris from torching operation can cause severe injury. Approved personal protection must be worn while torching opening into shaft.

44. Cut an opening in the shaft large enough for the reaming head, thrust casings, powered cutter head (if used) and product pipe to pass through.



(continued on next page)

45. With the control console powered directly to power pack receptacle, and console E-Stop pulled out, select the thrust rate (A), rotational torque (B) and rotational speed (C) switches on the control console as follows:

- a. When using the standard/100 ton thrust casings (2" hex):
 - Thrust Rate (A) - FAST
 - Rotation Torque (B) - LOW
 - Rotation Select (C) - FRAME
 - Rotation Speed (D) - High or Low

NOTICE NEVER use the standard/100 ton thrust casings (2" hex) in the Slow jacking thrust rate position and the High rotational torque position. Doing so will damage the thrust casings and augers.

- b. When using the heavy duty/200 ton thrust casings (3" hex):
 - Thrust Rate (A) - SLOW
 - Rotation Torque (B) - HIGH
 - Rotation Select (C) - FRAME
 - Rotation Speed (D) - High or Low

NOTICE Rotation operating range in low torque is up to 3,250 psi (22.4 MPa) maximum. Rotation operating range in high torque is up to 5,000 psi (34.474 MPa) maximum.

WARNING NEVER open chamber door on casing thrust adapter while auger is rotating. Severe injury may result from contact with rotating auger.

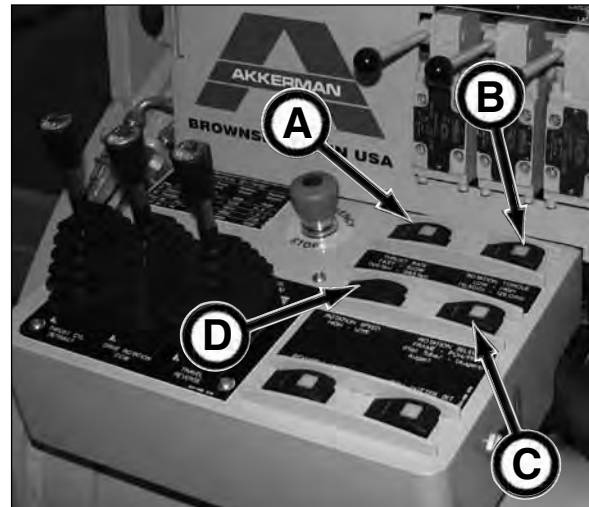

46. Advance the reaming head assembly by extending the thrust cylinders with the thrust cylinder control and rotate the augers in the clockwise direction with drive rotation control.

NOTICE Rotate the augers and advance the casings so small clumps of spoil are going into the dirt bucket. Over advancing the casings will restrict the flow of material out of the auger resulting in the spoils plugging in the spoil chamber (E) of the casing thrust adapter.

47. Continue to advance the reaming head assembly the full length of the frame.

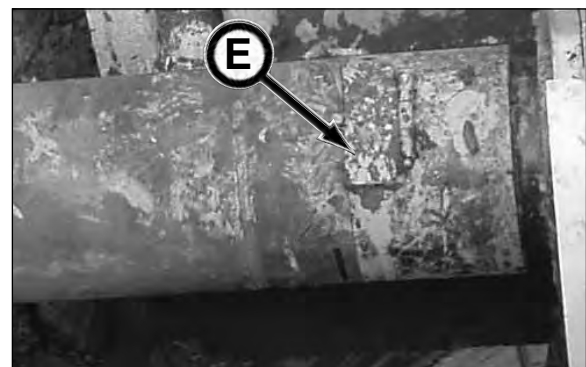

(continued on next page)

NOTICE

Lubricant can be pumped from the reception shaft to lubricate the spoils and casings to reduce jacking forces. Install fluid connector on end of pilot tube in the reception shaft. Refer to “Upsizing Tool Lubrication From Reception Shaft” in this section for configuration details.



- 48. Before retracting thrust block assembly, adjust roller bracket (A) to casing by loosening clamp, slide roller into position, and retighten clamp. The roller will support the casing while the rabbit/push plate is retracted.
- 49. Move the thrust block assembly to the back of the GBM frame using the thrust cylinder control.



WARNING

Moving parts or the mishandling of parts can cause severe personal injury. Handle parts carefully to avoid crushing and pinch point hazards. Properly install safety chain assembly to augers and casings before lowering into or lifting out of shaft.

- 50. Lower thrust casing/auger into launch shaft.



WARNING

Safety glasses must be worn while using power equipment (air tools). Failure to do so could cause severe injury from flying debris.

- 51. Slide the thrust casing auger onto the end of the reaming head assembly auger shaft.

NOTICE

Auger hex connection bolt hole from reaming head assembly must be beyond end of casing to be able to mount bolt in auger joint.

- 52. With the auger flighting lined up, attach the auger ends with one 3/4 x 4 in. bolt for 2” hex or one 3/4 x 6 in. bolt for 3” hex, and nylock lock nut. Tighten the nut so the end of the nut is flush with the end of the bolt. Do not overtighten.



(continued on next page)

53. Advance the casing to the reaming head assembly casing and align with alignment guides in the 12 o'clock (A) and 6 o'clock positions.

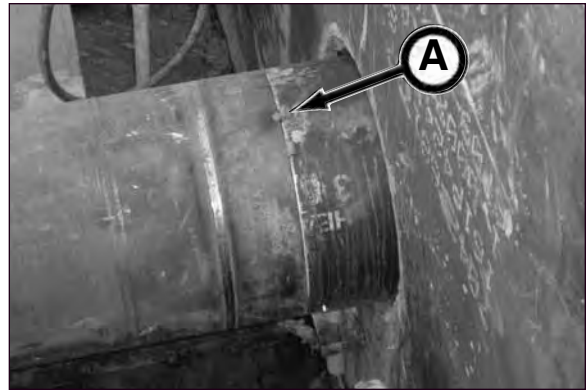

54. Install four casing joint keepers at the 2 o'clock, 4 o'clock, 8 o'clock, and 10 o'clock positions to lock the casings together.



55. Remove auger drive adapter (B) from thrust hub and insert onto casing auger shaft.

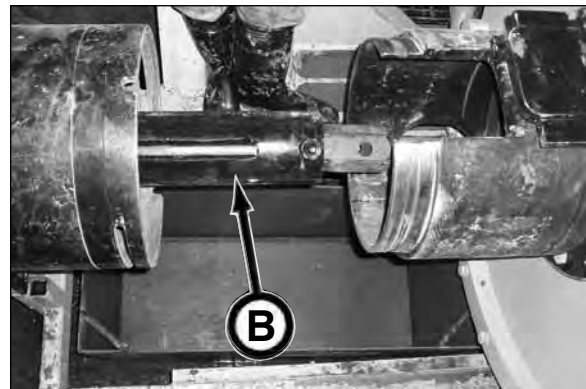

56. Align the auger drive adapter into the thrust hub while aligning the notches in the casings with the alignment guides (C) on thrust adapter using the drive rotation control and travel motor control.

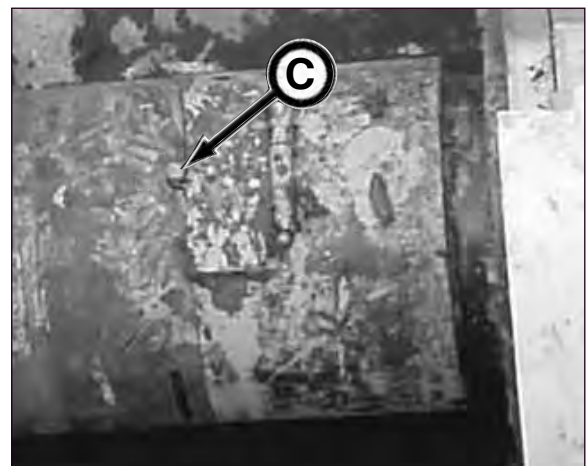

(continued on next page)

NOTICE

BEFORE rotating augers, the casings must be fully engaged with alignment guides on thrust plate. This prevents the casings from rotating with the augers.

- 57. Start rotating augers with rotation (CW) control and then advance the casing/auger with the thrust cylinder control.

NOTICE

With the addition of each section of casing/auger, a section of pilot tube will be removed in the reception shaft. Refer to procedure starting with step 16 on page 6-35-4.



- 58. Periodically empty the dirt bucket.

NOTICE

Do not allow dirt bucket to overflow and interfere with machine travel. Keep rails clear of debris.



- 59. Replace dirt bucket.



- 60. Continue to add casings and augers until all pilot tubes and the reaming head assembly are removed from reception shaft.



(continued on next page)

NOTICE Regularly check to be sure the GBM frame is secured to shaft wall and/or floor as needed to prevent the frame from moving while jacking. Securing the frame to the shaft wall will keep the frame properly aligned with the pipe line.

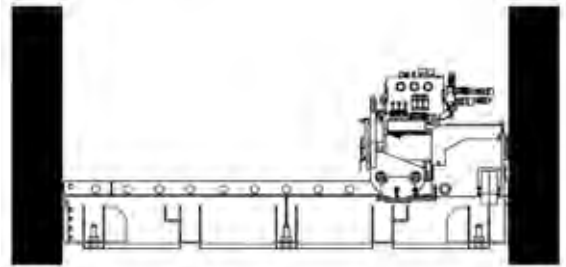

NOTICE When advancing thrust casings, PCH or product pipe, ALL FOUR thrust block assembly wheels MUST be contacting the jacking frame rails. Failure to do so will result in wheel bearing failure. If this misalignment occurs, the GBM frame must be readjusted so the frame is on the same line and grade as the PCH/product pipe.

61. Once the pilot tube adapter reaches the reception shaft, remove the last pilot tube with the breakout tool from the pilot tube adapter, cap and plug the pilot tube, and place into pilot tube rack.



NOTICE The 30" pilot tube is shown.

62. Remove the pilot tube adapter by removing four roll pins from the pilot tube adapter and reaming head assembly connection. Be sure to cap the threaded end of the adapter.



(continued on next page)

⚠ WARNING

Contact with rotating auger can result in serious injury. Before operating the auger, be sure all personnel in the launch and reception shafts are clear of any moving parts. DO NOT operate augers when removing auger in the reception shaft.

63. Once the reaming head assembly can be removed from the reception shaft, remove the keepers from the reaming head assembly and lead casing.

NOTICE

Using a hoist to keep the reaming head in line with the pipe line, remove bottom keepers first, otherwise the weight of the casing and auger will make it difficult to remove the bottom keepers once the top keepers are removed.

NOTICE

Casing must be supported underneath as it is advancing into the reception shaft to maintain alignment. Failure to do so will deteriorate the bottom of the bore hole resulting in poor grade alignment.

64. Slide the reaming head assembly casing forward to gain access to the auger connection.

65. If your next step is to install the final product pipe, place a block/spacer between auger thrust adapter (A) and auger (B). Push the auger forward with the thrust cylinder control to gain access to the auger connections in the reception shaft for removal.

NOTICE

If using a PCH, the auger hex connection must be exposed for connecting the PCH front section to the auger.

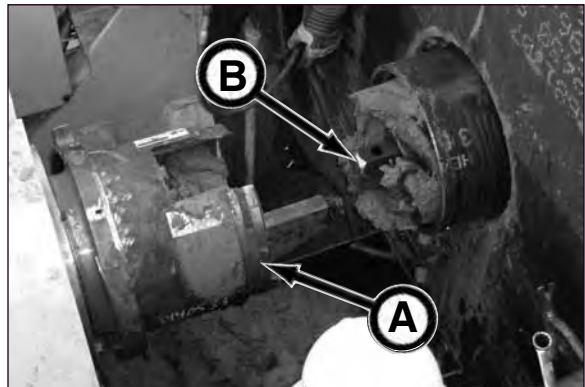

(continued on next page)

66. In the reception shaft, remove the reaming head auger by removing the auger bolt and nut that was installed in the launch shaft (back bolt as shown). Replace auger into the reaming head assembly casing.



⚠ WARNING Auger may fall out of casing and cause severe injury or death if reaming head assembly tips or hits an obstruction.

Properly install safety chain assembly or casing auger pin to augers and reaming head/casings BEFORE lowering into or lifting out of shaft.

Do not stand or walk under a load.

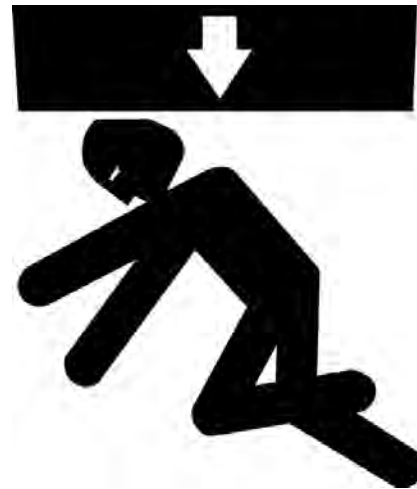

67. Install safety chain assembly or casing auger pin to auger to secure auger into reaming head assembly. For proper installation of safety chain or casing auger pin, refer to Installing Safety Chain Assembly/Casing Auger Pin To Auger & Casing in this section.

68. Remove the reaming head assembly from reception shaft.

69. Proceed to “Three Step Method: Installing Product Pipe” in this section, subsection Installing Product Pipe.

OR

If using powered cutter head, proceed to Three Step Method: Installing Powered Cutter Head in this section.



UPSIZING TOOL LUBRICATION FROM RECEPTION SHAFT

The upsizing tool can be lubricated from the reception shaft to lower jacking pressures using the reception shaft fluid connector, pilot tube adapter and upsizing tool fluid connector. Use a suitable ground lubricant, such as Baroid EZ-MUD® borehole stabilizer/viscosifier or CON DET® wetting agent.

The lubrication used when installing pilot tubes varies depending on the soil conditions. In most clay type of soils Baroid EZ-MUD® or equivalent is all that is required. In some clays Baroid CON DET® or equivalent should be added to the mix to reduce jacking and rotation operating pressures. In unstable soils use Baroid BORE GEL® boring fluid or equivalent with NO SAG® suspension enhancer to the mixture to prevent the rotation operation of the pilot tube from eroding the bore hole.

The pilot tube adapter contains three external lubrication ports for lubricating the spoils by connecting a lubrication hose to the reception shaft fluid connector. The casing can be lubricated by the pilot tube adapter's three internal lubrication ports connected to the upsizing tool fluid connector or by connecting a lubrication hose through the reception shaft fluid connector to the upsizing tool fluid connector.

I. Pilot Tube Adapter With Reaming Head Assembly

NOTICE

Plug A (not supplied) is a 1/4" NPT plug. Plug B (supplied) is a 1/8" NPT plug.

1. To Lubricate Outside Of Casing

Remove plug A, remove plug B, reinstall plug A, and connect a supply hose to the fitting on the fluid connector. The lubricant will flow through the dual walled pilot tubes, pilot tube adapter, and out the lubrication ports of the reaming head arms to lubricate the outside of casings.

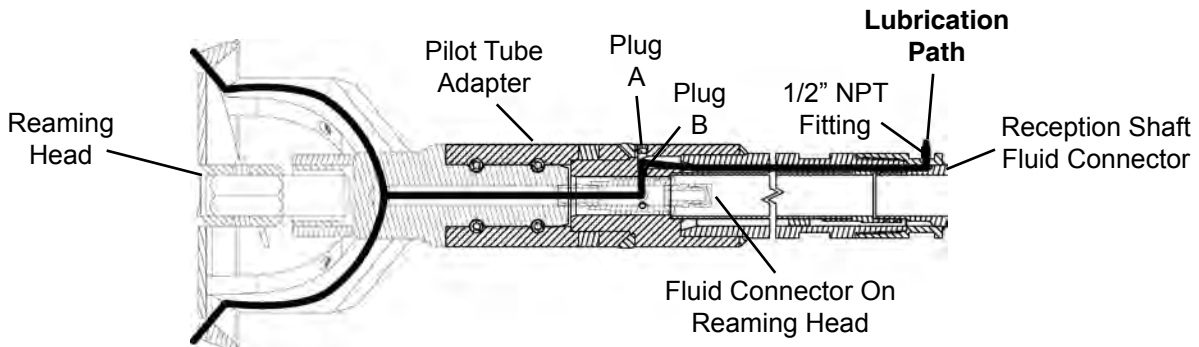

2. To Lubricate Spoils Only

Remove plug A, install plug B, and connect a supply hose to the fitting on the fluid connector. The lubricant will flow through the dual walled pilot tubes and out port A on pilot tube adapter to lubricate the spoils.

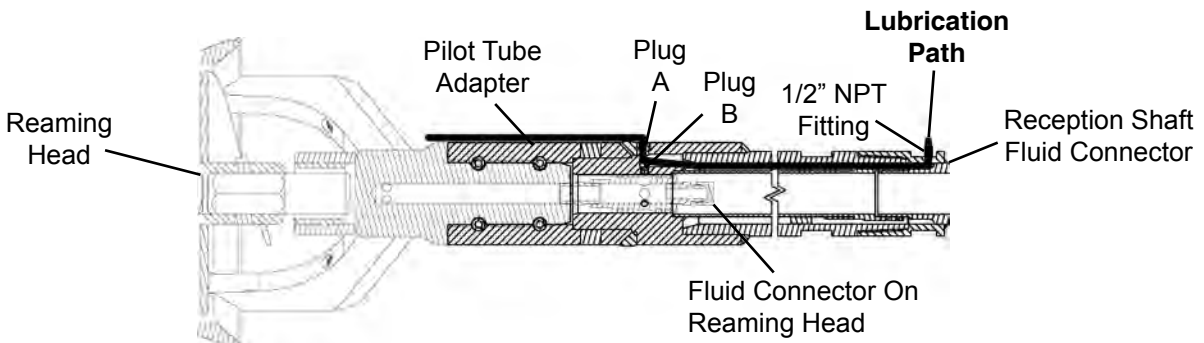

(continued on next page)

3. To Lubricate Outside Of Casings And Spoils

Remove plug A, install plug B, then connect a supply hose to the fitting on the fluid connector. The lubricant will flow through the dual walled pilot tubes and out port A on pilot tube adapter to lubricate the spoils.

Route supply hose through center of reception shaft fluid connector to fluid connector on reaming head. The lubricant will flow through the supply hose into the reaming head fluid connector and out the lubrication ports of the reaming head arms to lubricate the outside of casings.

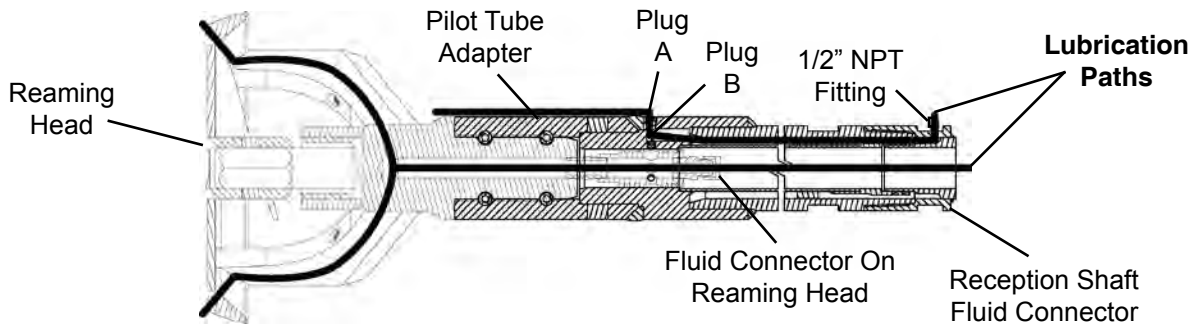

II. Pilot Tube Adapter With Cutter Head Assembly

To Lubricate Spoils

Remove plug A, install plug B, and connect a supply hose to the fitting on the reception shaft fluid connector. The lubricant will flow through the dual walled pilot tubes and out port A on pilot tube adapter to lubricate the spoils.

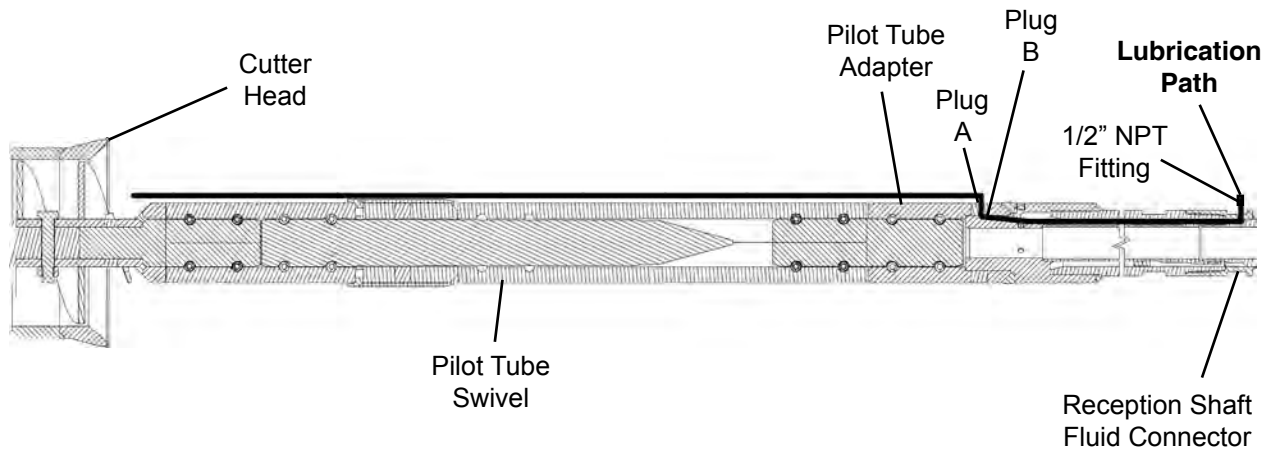

INSTALLING SAFETY CHAIN ASSEMBLY/CASING AUGER PIN TO AUGER & CASING

⚠ WARNING Auger may fall out of casing and cause severe injury or death if casing tips or hits an obstruction.

Properly install safety chain assembly or casing auger pin to augers and casings before lowering into or lifting out of shaft.

Do not stand or walk under a load.

There are two methods of containing the auger in the casing while being lowered into or being raised out of the shafts. Method 1 was an earlier design consisting of the use of a safety chain. Method 2 is the latest design using a pin and clip.

METHOD 1: Safety Chain Assembly

Secure auger to casing with safety chain assembly as follows:

1. Insert pin through shackle and auger shaft. Secure with cotter pin.
2. Adjust position of second shackle on chain link so the pin can be inserted through shackle and auger shaft. Secure with cotter pin.
3. Secure the end of the chain back onto chain with third shackle (A) to keep the chain from hanging loose.
4. Hook the flexible cord to the chain and hoist to take up any chain slack and for ease of reusing the safety chain assembly on the next auger and casing.

(continued on next page)



METHOD 2: Pin and Clip

Secure auger to casing with an auger pin and clip as follows:

1. Insert pin (A) through clip retaining slot (B) in casing, through hole in auger stem (C), through clip retaining slot (D) in other side of casing.
2. Secure pin with hardened flat washer (E) and hitch pin clip (F).

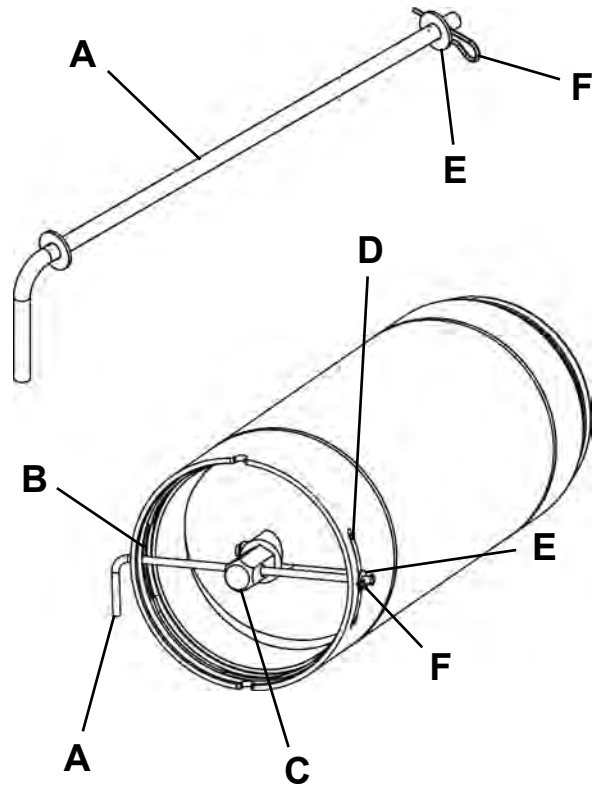

INSTALLING 16" HD INTEGRAL BEARING SWIVEL CUTTER HEAD

The 16" HD Integral Bearing Swivel Cutter Head is the upsizing tool between the pilot tube adapter and the lead thrust casing for hard ground. The cutter head allows the pilot tubes to remain stationary while the cutting teeth rotate through ground at a full 17.5" OD cut. The spoils are removed using the standard Akkerman augers and casings to the launch shaft. The cutter head is equipped with fluid ports at the cutter bit reducing cutting torque through lubrication.

REQUIREMENTS

- Must have a minimum of 16 gpm @ 1,000 psi jetting water pressure.
- Set up for 16" HD casings and augers.

There are two methods of installing the integral bearing swivel cutter head:

Method 1: Uses a jetting hose through the center of the pilot tubes.

This method allows the pilot tubes to be removed while continuing to supply jetting water pressure to the swivel cutter head. Though, there must be enough jetting hose and space in the reception shaft to remove three or four pilot tubes before the jetting supply must be shut down.

Method 2: Uses annular space of pilot tubes. This method requires that the jetting water supply must be shut off before removing pilot tubes.

METHOD 1

1. Remove guidance system from shaft and store in protective case.



(continued on next page)

2. Remove power cord (A) from pendant and guidance system.



Insert power cable (later models use a 4 pin power cable) to power receptacle (B) in power pack. Connect other end of power cable to the control panel power supply 12VDC connection (C) on the 4815 control console. This connection will supply power to the electronic controls (Jacking Speed, Rotation Pressure, PCH Auger Drive Rotation, and PCH Cutter Drive Rotation) on the 4815A control panel.

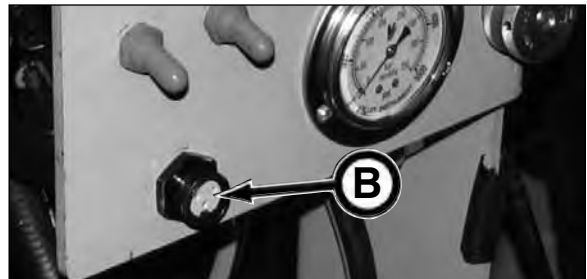

NOTICE Do not connect power cord from pendant to control panel power supply connection. Doing so may cause a voltage drop resulting in improper switch operation. When using control panel switches, **ALWAYS be sure to connect power cable from power pack power receptacle (B) to control panel power supply connection (C).**



3. Start power pack engine.

- (P275 SN 1 - 4 Only) With the power pack engine running, flip the pendant 12V To Monitor & Control Panel switch (B) to the ON position.

NOTICE On the P150Q and P250D Power Pack and P275 Power Pack SN 5 and after, the pendant is not equipped with the 12V To Monitor & Control Panel switch (D). As soon as the power pack engine starts, the monitor and control panel switch are automatically turned on.

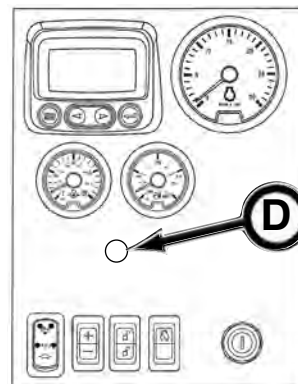

4. If not already removed, remove the drive adapter swivel from push plate.

CAUTION The drive swivel adapter weighs approximately 101 lbs. (46 kg). Be careful when handling swivel.



(continued on next page)

5. Lower the pilot tube adapter and insert the pilot tube adapter hex into the thrust block internal hex.
6. With the last pilot tube locked into the make-up tool, thread the adapter into the pilot tube by rotating the adapter in the CW direction with the drive rotation control, while advancing the thrust block with the travel motor control.
7. Continue to tighten the connection to 700 psi (2,000 ft-lb) torque as shown on the gear box cover pressure gauge.
8. Release make-up tool.
9. Advance adapter into ground until there is enough room to pin the pilot tube adapter to the reaming head assembly.

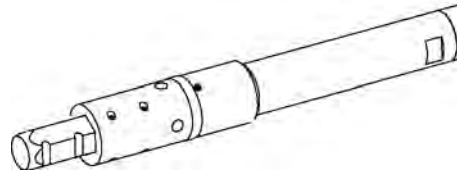

NOTICE

For ease of installing reaming head, you may need to rotate the adapter to be sure the four pin holes are in the vertical (up and down) position (see inset).

10. Remove make-up tool.
11. Move thrust block assembly to the back of the GBM frame to allow enough room for the dirt bucket and reaming head assembly using the travel motor control and then latch both latching pins into frame with the hydraulic latching control.

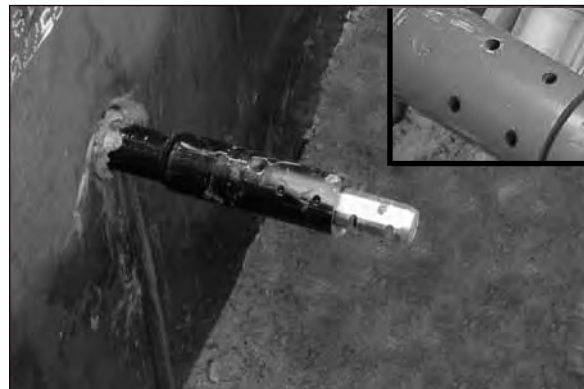

12. Remove hex coupler from pilot tube adapter by removing pins.



13. Mount a roller bracket (A) to shaft wall or make-up tool mount.



14. Lower dirt bucket into shaft. Be sure to position dirt bucket so the thrust block does not contact dirt bucket while jacking. Doing so will cause damage to dirt bucket and jacking frame.

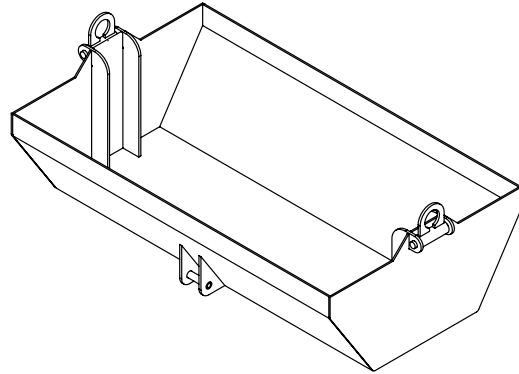

15. In the reception shaft, remove steering head.

- a. Remove set screw.

NOTICE

Steering head and pilot tubes **MUST** be supported to maintain alignment. Failure to do so will deteriorate the bottom of the bore hole resulting in poor grade alignment.

- b. Drive out pins.

- c. Remove pins.

- d. Remove steering head.



(continued on next page)

16. Once the steering head adapter and the pilot tubes reach the reception shaft, each joint must be loosened with the breakout tool.

Hook up the breakout tool as follows:

Clean the areas around the oil ports. Install base end cylinder hose to port A and rod end cylinder hose to port B.

Selector Position:
Port A - Extend
Port B - Retract

⚠ WARNING Electrical shock hazard could cause severe injury or death. Be sure the breakout tool power unit, plug and receptacle (must be three-pronged) are properly grounded and dry before plugging in and during operation.

Plug the breakout tool into 120 VAC outlet. If an extension cord is necessary, you must use a three-prong grounded extension cord.

NOTICE Steering head and pilot tubes **MUST** be supported to maintain alignment. Failure to do so will deteriorate the bottom of the bore hole resulting in poor grade alignment.

17. Use the pilot tube scraper to remove mud from steering head adapter (shown) and pilot tubes.

18. Place jaw insert on notches of back pilot tube.



(continued on next page)

19. With the cylinder retracted, slide the breakout tool onto the pilot tube and over the previously installed jaw insert from step 18 as shown.

NOTICE

The cylinder side of the breakout tool is deeper than the other side. This allows the breakout tool to slide over both jaw inserts when loosening the pilot tube joints.



20. Slide other jaw insert on notches of the steering head adapter or the front pilot tube.



21. Slide breakout tool over both jaw inserts.

NOTICE

You may have to extend or retract the cylinder to line up the jaw insert teeth with the breakout tool gear teeth.



22. Move the control lever to port A to extend the cylinder.



23. Extend cylinder by depressing the switch on the remote controller.



(continued on next page)

NOTICE

The rocker switch on the pump unit can also be used to control the cylinder.



24. Continue to extend the cylinder until the joint is loosened. You should be able to hear and feel a "snap" when the joint is loosened.

25. Release switch on controller.



26. Once the joint is loosened, move the control lever to port B.



27. Slightly retract the cylinder until the breakout tool can be slid towards the launch shaft.

28. Remove the front jaw insert.



(continued on next page)

29. Slide the breakout tool towards the end of the tube and remove the back jaw insert.
30. Slide the breakout tool towards the launch shaft for the next joint removal.



31. Remove the steering adapter. Install a cap on the steering head adapter.



NOTICE

To increase productivity, providing there is enough room in the reception shaft, remove three to four pilot tubes before shutting down jetting supply and removing jetting hose from pilot tubes. Pilot tube threads **MUST** be kept clean.

32. Continue to remove pilot tubes (and jetting hose) as they reach the reception shaft. Install a cap on the end of the next pilot tube to be removed to prevent dirt from entering the pilot tube. Place the pilot tubes in the pilot tube racks.



33. Install casing thrust adapter (A) to push plate with eight 3/4 x 2 in. bolts and washers or sixteen 3/4 x 2 in. bolts and washers depending on casing thrust adapter.

⚠ WARNING NEVER operate GBM without hinged cover (B) lowered in place as shown. Failure to do so can cause serious personal injury from contact of moving auger.

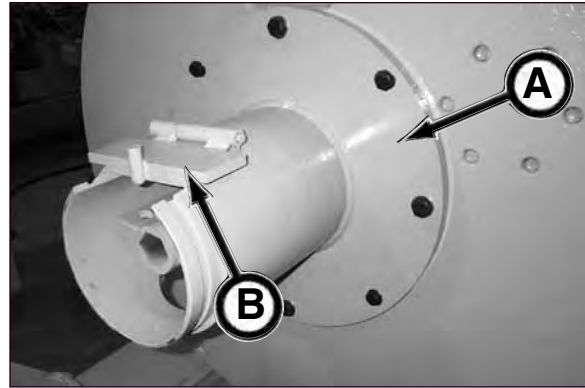

34. Install auger drive adapter into thrust hub.



35. Route a supply hose through the pilot tubes and pilot tube adapter from reception shaft to launch shaft to lubricate the cutter bit as follows:

1. Punch a hole in a cap that is less than two inches in diameter.
2. Route a nylon string through the hole and tie a knot large enough so the string will not come back through the cap.
3. At the launch shaft, place the cap/nylon string in the pilot tube and use compressed air to blow the cap/nylon string through the pilot tubes and pilot tube adapter until it reaches the reception shaft.
4. Remove the cap from the string, then secure a 1/4" minimum nylon rope to the nylon string.
5. Pull the nylon string/nylon rope until it reaches the launch shaft.
6. Secure a 5/8" supply hose to the nylon rope and pull the rope until the hose reaches the reception shaft. Be sure female end of hose is at the launch shaft. Remove rope from hose.

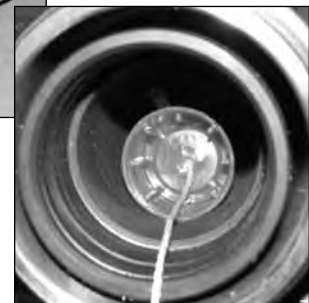
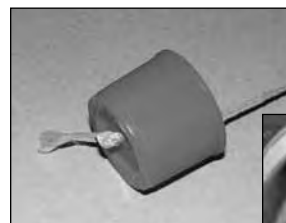

⚠ WARNING Suspended loads may fall and cause severe personal injury or death.

If a hydraulic hose from the boom of a crane or excavator breaks, the boom and load can fall instantly.

Do not stand or walk under a load.

⚠ WARNING Auger may fall out of casing and cause severe injury or death if casing tips or hits an obstruction.

Properly install safety chain assembly to augers and casings before lowering into or lifting out of shaft. Refer to Installing Safety Chain Assembly To Auger & Casing in this section.

Do not stand or walk under a load.

36. Lower cutter head assembly into launch shaft.

NOTICE Use a properly rated pipe tong or nylon strap to handle the cutter head assembly.

37. Connect jetting hose to hex shaft connection on swivel cutter head and secure cutter head to pilot tube adapter with four roll pins.

NOTICE Refer to diagram on next page displaying the fluid path through pilot tube adapter to swivel cutter head.



(continued on next page)

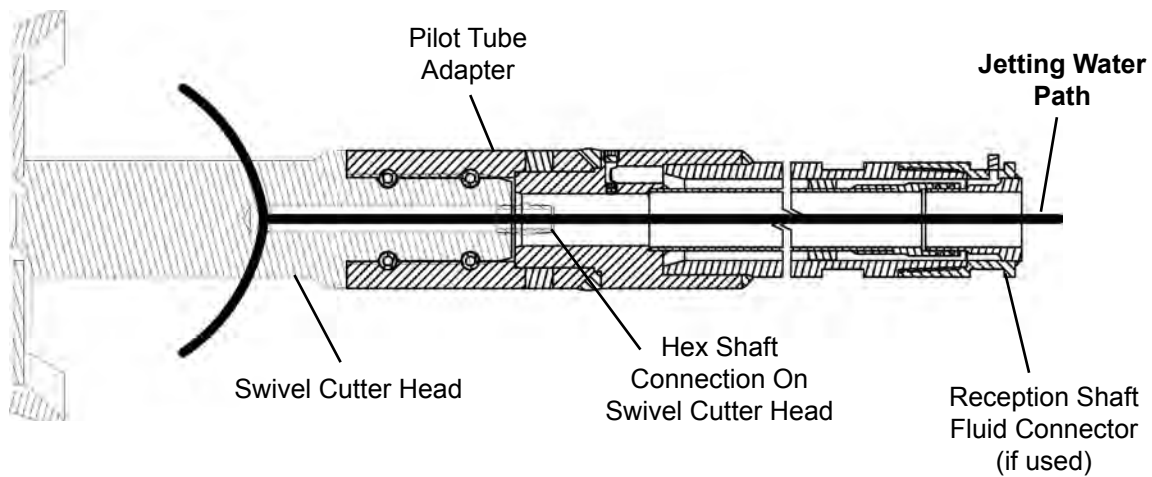

38. Install auger drive adapter onto auger shaft.

NOTICE

For best assembly, align flats on outside of auger shaft adapter and flats on auger drive shaft. Failure to do so will cause premature wear to auger components.

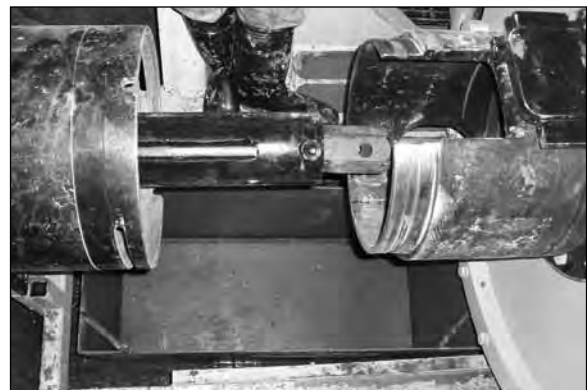

39. Align and engage auger drive adapter with the cutter head auger shaft and the hex opening in thrust block using the drive rotation control and travel motor control.

40. Using hoist, align notches in cutter head casing with top alignment guide (A) and bottom alignment guide (not shown) on thrust plate.

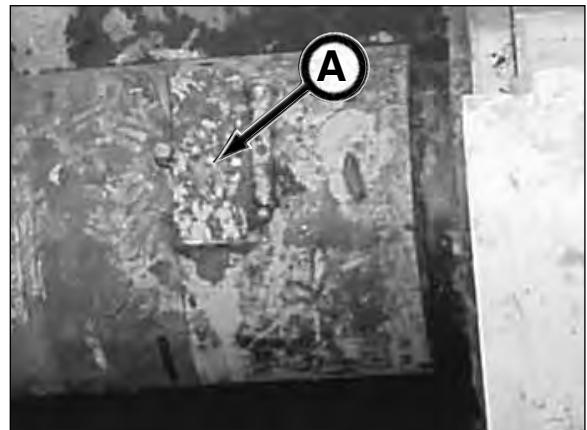

WARNING

Flying sparks and debris from torching operation can cause severe injury. Approved personal protection must be worn while torching opening into shaft.

41. Cut an opening in the shaft large enough for the reaming head, thrust casings, powered cutter head (if used) and product pipe to pass through.



42. Select console switches with appropriate Power Pack engine speed as follows:

Power Pack: P150Q - 2400 rpm
Thrust Rate (A) - SLOW
Rotation Torque (B) - HIGH
Rotation Select (C) - FRAME
Rotation Speed (D) - HIGH

Power Pack: P250D/P275T - 1500 rpm
Thrust Rate (A) - SLOW
Rotation Torque (B) - HIGH
Rotation Select (C) - FRAME
Rotation Speed (D) - LOW

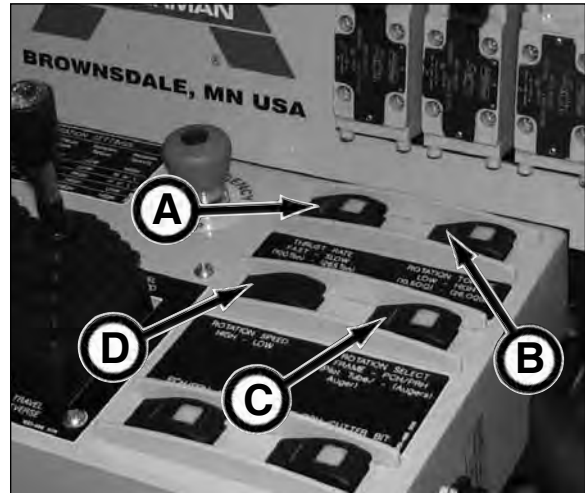

NOTICE Rotation operating range in high pressure is up to 4,000 psi (27.579 MPa) with a maximum pressure of 5,000 psi (34.474 MPa).

WARNING NEVER open chamber door on casing thrust adapter while auger is rotating. Severe injury may result from contact with rotating auger.



NOTICE

- Jetting to the cutter bit needs to be on at all times while advancing the cutter bit to prevent plugging (as shown) of the cutter head.
- Vary water volume if excessive amount of water to spoils ratio is experienced.

IMPORTANT:
Once cutter head is plugged, it will be difficult, and may require excavation to the cutter head, to clear the plugging. **DO NOT PLUG CUTTER HEAD.**



Plugged Swivel Cutter Head
Due To Lack Of Jetting Water

(continued on next page)

43. Test the jetting pump water supply to the cutter bit of the swivel cutter head. The jetting requires 16 gpm @ 1,000 psi.



44. Advance the swivel cutter head with jetting water on, by extending the thrust cylinders with the thrust cylinder control and rotate the augers in the clockwise direction with drive rotation control.
45. Continue to advance the cutter head assembly the full length of the frame.



47. Before retracting thrust block assembly, adjust roller bracket (A) to casing by loosening clamp, slide roller into position, and retighten clamp. The roller will support the casing while the rabbit/push plate is retracted.
48. Move the thrust block to the back of the GBM frame using the travel motor control.



⚠ WARNING Moving parts or the mishandling of parts can cause severe personal injury. Handle parts carefully to avoid crushing and pinch point hazards. Properly install safety chain assembly to augers and casings before lowering into or lifting out of shaft.

49. Lower thrust casing/auger into launch shaft.



(continued on next page)

⚠ WARNING Safety glasses must be worn while using power equipment (air tools). Failure to do so could cause severe injury from flying debris.

50. Slide the thrust casing auger onto the end of the reaming head assembly auger shaft.

NOTICE Auger hex connection bolt hole from cutter head assembly must be beyond end of casing to be able to mount bolt in auger joint.

51. With the auger flighting lined up, attach the auger ends with one 3/4 x 6 in. bolt and nylock lock nut. Tighten the nut so the end of the nut is flush with the end of the bolt. Do not overtighten.



52. Advance the casing to the swivel cutter head casing and align with alignment guides in the 12 o'clock (A) and 6 o'clock positions.

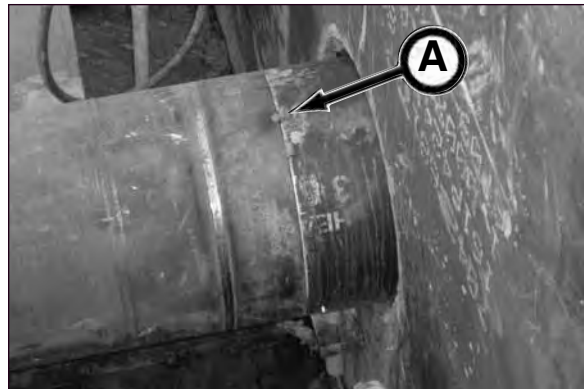

53. Install four casing joint keepers at the 2 o'clock, 4 o'clock, 8 o'clock, and 10 o'clock positions to lock the casings together.



54. Remove auger drive adapter (B) from thrust hub and insert onto casing auger shaft.

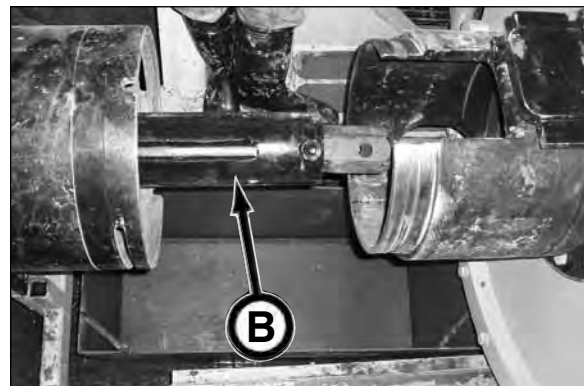

(continued on next page)

55. Align the auger drive adapter into the thrust hub while aligning the notches in the casings with the alignment guides (A) on thrust adapter using the drive rotation control and travel motor control.

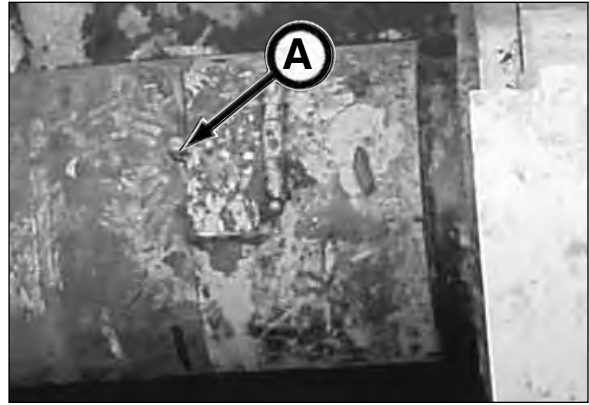

NOTICE

BEFORE rotating augers, the casings must be fully engaged with alignment guides on thrust plate. This prevents the casings from rotating with the augers.

56. With the thrust block assembly latched into frame using the hydraulic latching control, start rotating augers with rotation (CW) control and then advance the casing/auger with the thrust cylinder control.

NOTICE

Jetting MUST BE ON while advancing casings.

NOTICE

With the addition of each section of casing/auger, a section of pilot tube will be removed in the reception shaft. Refer to procedure starting with step 16.

NOTICE

Turn off jetting during the process of positioning the next casing/auger in the jacking frame. Failure to do so may cause over-excavation.

57. Periodically empty the dirt bucket.

NOTICE

Do not allow dirt bucket to overflow and interfere with machine travel. Keep rails clear of debris.



(continued on next page)

58. Replace dirt bucket.

NOTICE Be sure dirt bucket will pass between legs on the push plate trolley. Failure to do so will cause damage to frame and dirt bucket during frame operation.



59. Continue to add casings and augers until all pilot tubes and the swivel cutter head are removed from reception shaft.



NOTICE Regularly check to be sure the GBM frame is secured to shaft wall and/or floor as needed to prevent the frame from moving while jacking. Securing the frame to the shaft wall will keep the frame properly aligned with the pipe line.

NOTICE When advancing thrust casings, PCH or product pipe, ALL FOUR thrust block assembly wheels MUST be contacting the jacking frame rails. Failure to do so will result in wheel bearing failure. If this misalignment occurs, the GBM frame must be readjusted so the frame is on the same line and grade as the PCH/product pipe.

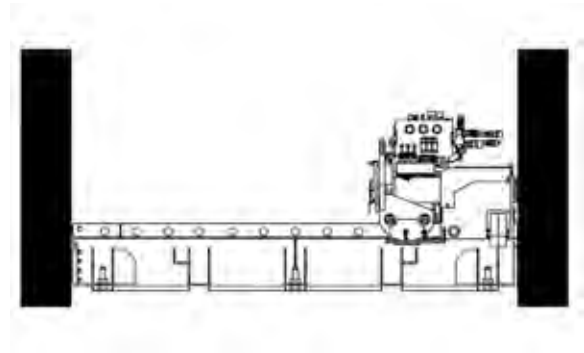

(continued on next page)

60. Once the pilot tube adapter reaches the reception shaft, remove the last pilot tube with the breakout tool from the pilot tube adapter, cap and plug the pilot tube, and place into pilot tube rack.

NOTICE

The 30" pilot tube is shown.



61. Remove the pilot tube adapter by removing four roll pins from the pilot tube adapter and swivel cutter head connection. Be sure to cap the threaded end of the adapter.



WARNING

Contact with rotating auger can result in serious injury. Before operating the auger, be sure all personnel in the launch and reception shafts are clear of any moving parts. DO NOT operate augers when removing auger in the reception shaft.

62. Once the cutter head can be removed from the reception shaft, remove the keepers from the cutter head and lead casing.

NOTICE

Using a hoist to keep the cutter head in line with the pipe line, remove bottom keepers first, otherwise the weight of the casing and auger will make it difficult to remove the bottom keepers once the top keepers are removed.



63. Slide the cutter head casing forward to gain access to the auger connection.



(continued on next page)

64. If your next step is to install the final product pipe, place a block/spacer between auger thrust adapter (A) and auger (B). Push the auger forward with the thrust cylinder control to gain access to the auger connections in the reception shaft for removal.

NOTICE If using a PCH, the auger hex connection must be exposed for connecting the PCH front section to the auger.

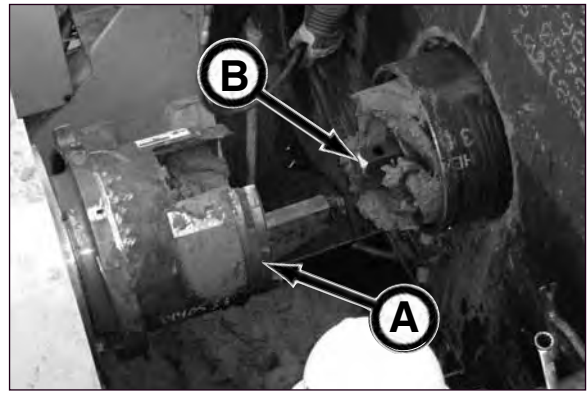

65. In the reception shaft, remove the cutter head auger by removing the auger bolt and nut that was installed in the launch shaft (back bolt as shown). Replace auger into the cutter head assembly casing.



(continued on next page)

⚠ WARNING Auger may fall out of casing and cause severe injury or death if reaming head assembly tips or hits an obstruction.

Properly install safety chain assembly to augers and cutter head/casings BEFORE lowering into or lifting out of shaft.

Do not stand or walk under a load.



66. Install safety chain assembly to auger to secure auger into reaming head assembly. For proper installation of safety chain, refer to Installing Safety Chain Assembly To Auger & Casing in this section.
67. Remove the cutter head assembly from reception shaft.
68. Proceed to "Three Step Method: Installing Product Pipe" in this section, subsection Installing Product Pipe.

OR

If using powered cutter head, proceed to Three Step Method: Installing Powered Cutter Head in this section.



NOTICE **METHOD 2.** This method requires that the jetting water supply **MUST** be shut off before removing pilot tubes.

METHOD 2

With this option, the jetting water pressure must be shut off before removing pilot tubes.

1. Connect fluid connector (A) to hex shaft (B) on swivel cutter head. Be sure o-rings (C) are in good condition (if nicked or cut, replace o-rings) and seated in its proper location. The jetting is supplied through the annular space of the pilot tube.
2. The end adapter must to be capped (D).

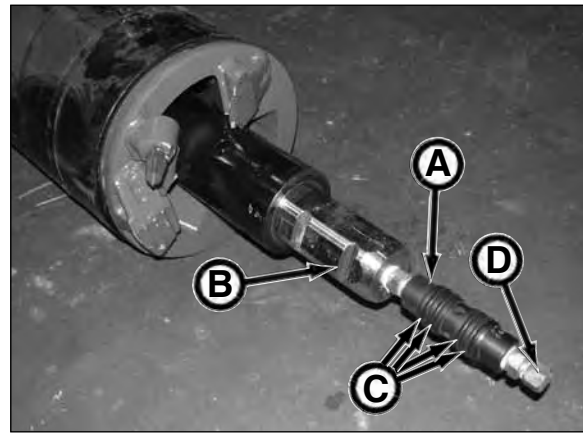

3. Install Swivel Cutter Head to pilot tube adapter with four spiral pins (E).



4. The pilot tube adapter must have the 1/8 NPT port (F) open and the 1/4 NPT port (G) plugged.

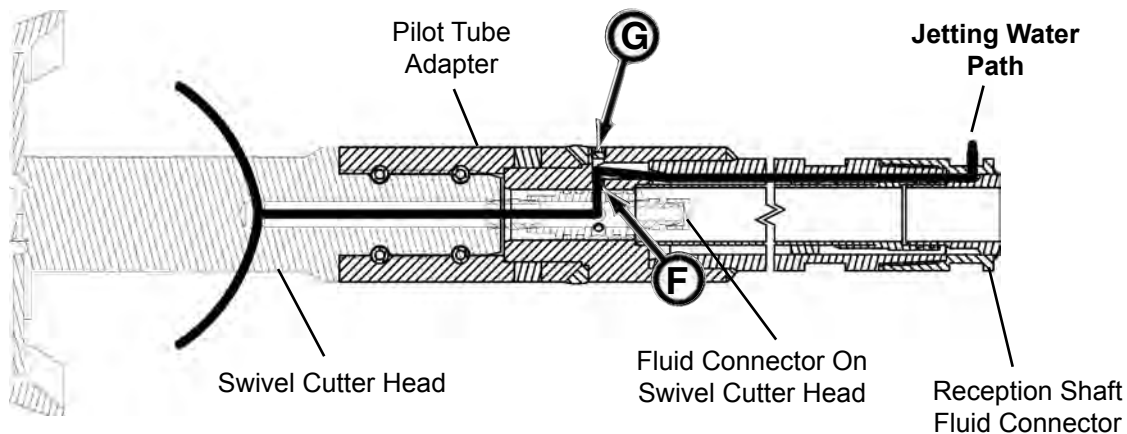

(Method 2 continued on next page)

Method 2 (continued)

5. Install fluid connector on the pilot tube in reception shaft.



6. Connect hose from jetting pump to fluid connector.



7. Test the jetting pump water supply to the cutter bit of the swivel cutter head. The jetting requires 16 gpm @ 1,000 psi.



(Method 2 continued on next page)

Method 2 (continued)

8. When removing pilot tubes in reception shaft, stop forward advancement, and turn off jetting supply. Once pilot tube is removed, follow steps 5 through 8.



9. Advance swivel cutter head with thrust casings until it reaches the reception shaft. Remove pilot tube adapter from swivel cutter head by removing four spiral pins.



NOTICE

- Jetting to the cutter bit needs to be on at all times while advancing the cutter bit to prevent plugging (as shown) of the cutter head.
- Vary water volume if excessive amount of water to spoils ratio is experienced.

IMPORTANT:

Once cutter head is plugged, it will be difficult, and may require excavation to the cutter head, to clear the plugging. DO NOT PLUG CUTTER HEAD.



NOTES

USING THE POWERED CUTTER HEAD

Contractors installing pipe in diameters larger than 20 in. (508 mm) outside diameter now have a more productive choice in their pipeline installation when using the Guided Boring Method; the powered cutter head (PCH).

The powered cutter head proceeds as a three step method; first the pilot tubes are installed by using the Akkerman Guided Boring Machine frame and guidance system. Second, the bore diameter is increased to approximately 11 in. (279 mm) (PCH20-28.5) or 16 in. (406 mm) (PCH36-44) by installing temporary casings and augers. The third step is accomplished by installing the powered cutter head behind the temporary casings and reversing the auger flow direction toward the reception shaft.



After the powered cutter head is connected to the hydraulic supply of the power unit, it is thrust into the soils and its rotating cutterbit excavates the soil to the final diameter needed for the product pipe. The spoils are then transported through the temporary casings to the reception shaft and new pipe sections are added in the launch shaft as needed. When the powered cutter head reaches the reception shaft the hydraulic supply hoses are disconnected and removed from within the pipeline. The cutter head is then lifted from the reception shaft signaling the completion of the bore.

To install the powered cutter head refer to the following detailed information:

6-35-46	Use Jetting & Pipe Lubrication With Powered Cutter Head
6-35-49	Soil Stabilization (Chemical Delivery)
6-35-50	Installing Powered Cutter Head - PCH 20 - 22.5 - 28.5
6-35-65	Installing Powered Cutter Head - PCH 36 - 44
6-35-65	Front Section
6-35-80	Rear Section
6-35-93	Removing Powered Cutter Head From Reception Shaft

USE JETTING & PIPE LUBRICATION WITH POWERED CUTTER HEAD

When using the Akkerman Powered Cutter Head (PCH), the contractor must plan for jetting, whether or not it is needed for the project. If a “change of conditions” occurs, and the PCH is not plumbed for jetting or is not being used, in many instances, the PCH will become plugged. In addition to using jetting with the PCH, lubricating the product pipe should also be used to reduce jacking pressure. Akkerman highly recommends to always use jetting and lubrication on a PCH drive. Akkerman highly recommends to ALWAYS start with jetting since without jetting, a clogged head and casings may result at the launch. Keep in mind that too much water in spoils reduces jetting psi.

What is Jetting?

• Jetting consists of water or a water / polymer mixture. Baroid's EZ MUD®, a water soluble polymer or equivalent can be used. Ask your polymer supplier for the proper jetting mixture based on the Geotech report for your project.

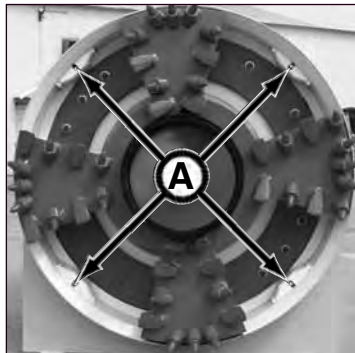

Why use Jetting?

- The three or four jetting nozzles (A) on the PCH reduces cutter head torque requirements by lubricating the metal parts along with the spoils to reduce or eliminate the clogging of the head or cutter bit.
- Torque of the auger drive is also reduced since the material flows more freely due to less friction on the metal parts.
- The use of jetting also cleans the cutter bit to improve the cutter bit performance.



(continued on next page)

Jetting Supply Requirements

The jetting supply should pump:	Minimum	Maximum
PCH20-28.5:	5 gpm @ 1,000 psi (19 lpm @ 6,895 kPa)	7 gpm @ 1,500 psi. (26.5 lpm @ 10.342 MPa)
PCH36-44:	8 gpm @ 1,000 psi (30 lpm @ 6,895 kPa)	10 gpm @ 1,500 psi. (38 lpm @ 10.342 MPa)

The maximum operating pressure is 2,500 psi (17.24 MPa).

Jetting Hookup

(PCH20 - 28.5) Install jetting hose (A) (not shown on model PCH 20) to jetting inlet port (B). When launching front section, install hoses to jetting supply source. Once front section is launched, disconnect jetting hose from jetting supply. Route jetting hose through rear section into jetting filter (C) and then connect jetting filter outlet hose (D) to supply source. Install additional supply hoses as needed.

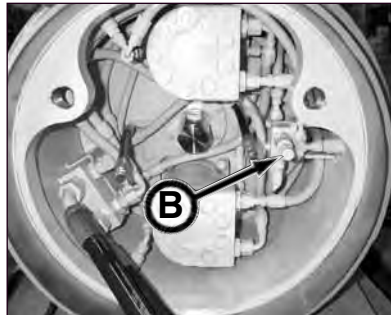

Model PCH 20 - Jetting Port

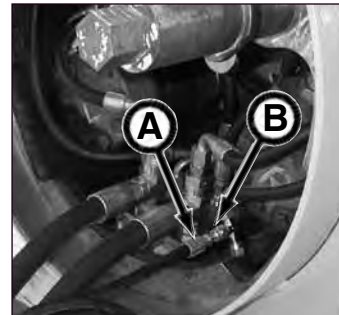

Model PCH 22.5 - Jetting Port

(PCH36-44) When launching front section, install hoses to jetting supply source. Once front section is launched, disconnect jetting hose from jetting supply. Route jetting hose through rear section into jetting filter (C) and then connect jetting filter outlet hose (D) to supply source. Install additional supply hoses as needed.

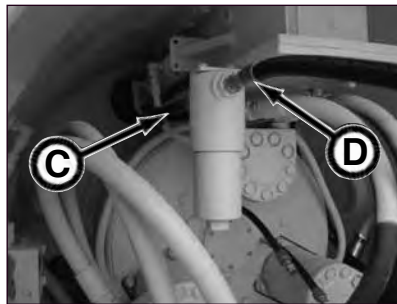

Model PCH44 - Jetting Connections

Using Jetting

- With jetting properly installed on PCH and jetting supply pump, turn valve (E) to ON position for jetting and turn return valve (F) to OFF position.
- The amount of jetting depends on ground conditions. If your spoils consist of a slurry substance, the amount of jetting should be reduced by lowering water psi.
- Only use jetting when advancing pipe to prevent over excavating.
- When shutting down the jetting, be sure to turn return valve (G) to ON position, and then turn jetting valve (H) to OFF position to prevent pressure buildup in jetting hoses.

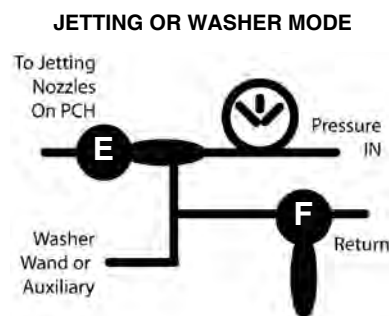
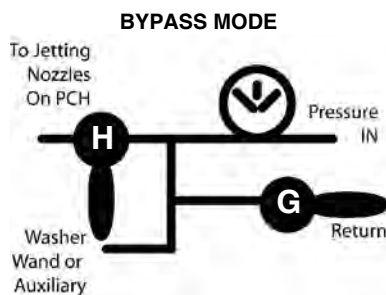

(continued on next page)

Lubricating Product Pipe

- Lubricating the product pipe around the outside of the pipe has proven to be very effective in reducing the friction between the product pipe and the soil that surrounds it. This lubrication results in a significant decrease in thrust. There are three ports (A) in the rear section of the PCH.
- Lubrication type or mixture is based on soil conditions, consistency, clay, sand, etc. Your polymer supplier can help you with the proper lubrication mixture based on your Geotech report for the project.
- Do not lubricate the first 2-3 pipe so there is a seal between pipe and shaft. Otherwise, lubricant may be pumped into launch shaft.
- Only lubricate while advancing pipe to prevent the lubricant from flowing into launch shaft or into the cutter face causing plugging, resulting in decreased productivity.
- Install supply source to lubrication inlet port or hose (B) on back of rear section.
- Lubrication pump maximum operating pressure rating: 10 gpm @ 500 psi (38 lpm @ 3,447 kPa).

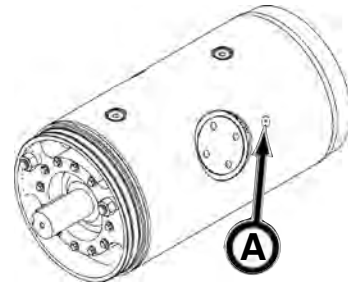

Lubrication Ports

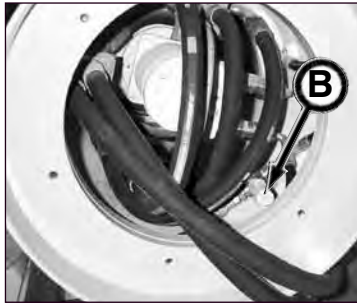

Model PCH 20 - Lubrication Inlet Port



Model PCH 22.5 - Lubrication Inlet Port

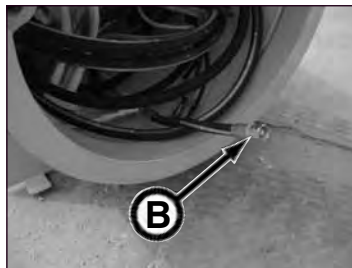

Model PCH36/44 - Lubrication Inlet Hose

SOIL STABILIZATION (CHEMICAL DELIVERY)

A chemical delivery connection (A) is installed on the Powered Cutter Heads to allow chemicals or polymers to be added into the soil to control soil settlement or erosion thus preventing over-excavation.

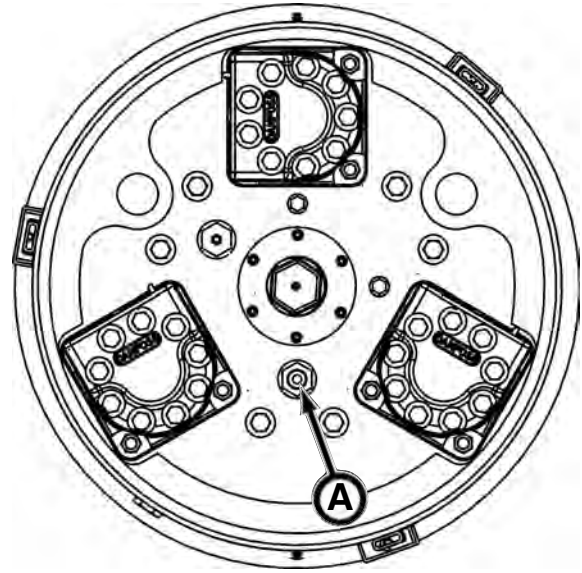

Pumping the chemical or polymer mixture into the chemical delivery connection, will discharge the mixture out of the chemical discharge port (B) into the auger casing cavity of the powered cutter head to help stabilize the soil.

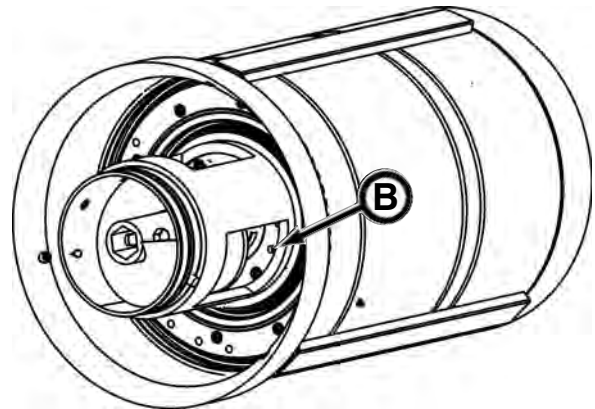

NOTICE

Be sure to connect a 5/8" or 1" hose (not included) (hose must exceed the pump flow and pressure rating specifications) to the chemical delivery connection (#8 MFFOR) prior to launching the PCH rear section, otherwise chemical stabilization via the PCH will not be possible.

Also, if using the chemical delivery feature, keep in mind that if the discharge port is not used at the beginning of the drive and throughout the bore, the discharge port may become plugged.

Consult your local polymer supplier or other soil specialist to help you determine the proper chemical or polymer mixture based on your Geotech report for the project.

INSTALLING POWERED CUTTER HEAD 20, 22.5 & 28.5

NOTICE

This procedure describes the installation of the Powered Cutter Head (PCH) in one complete assembly; the front and rear sections mounted together. BEFORE lowering PCH into shaft, be sure the front and rear sections are properly mounted: auger drive shaft, key and auger drive coupler are properly aligned; alignment pins installed; hydraulics connected, structurals connected, and jetting lines connected.

NOTICE

When using the Powered Cutter Head (PCH), the contractor MUST plan for jetting and lubrication, whether or not it is needed for the project. If a “change of conditions” occurs, and the PCH is not plumbed for jetting/lubrication or is not being used, in many instances, the PCH will become plugged. The use of jetting and lubrication helps reduce jacking pressures. For more information, refer to Using Powered Cutter Head Jetting & Lubrication in this section. Akkerman highly recommends to always use jetting and lubrication on a PCH drive.

1. Once the reaming head assembly reaches the reception shaft, lower winged casing/auger into launch shaft.

NOTICE

The winged casing/auger is used to prevent rotation of the casing when attached to PCH. If there is rotation, operate the cutter head in the opposite direction to maintain the original casing position. Operate the cutter head direction as needed to maintain the original casing position.

NOTICE

As the reaming head and casings are advanced into the reception shaft, the reaming head assembly and casings must be supported to maintain alignment. Failure to do so will deteriorate the bottom of the bore hole resulting in poor grade alignment.

NOTICE

To reduce rotational pressures during launch of PCH, rotate augers to remove spoils contained in augers and casings to launch or reception shaft.



2. Slide the winged casing auger onto the end of the front auger shaft.

⚠ WARNING

Safety glasses must be worn while using power equipment (air tools). Failure to do so could cause severe injury from flying debris.

3. With the auger flighting lined up, attach the auger ends with one 3/4 x 4 in. bolt and nylock lock nut. Tighten the nut so the end of the nut is flush with the end of the bolt. Do not overtighten.

(continued on next page)



4. Advance the winged casing to the front casing and align with alignment guides in the 12 o'clock (A) and 6 o'clock positions.

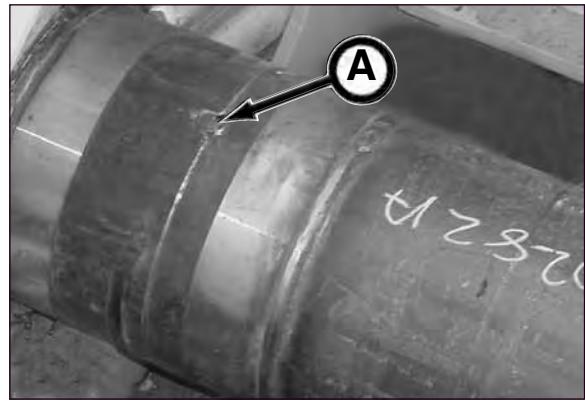

5. Install four casing joint keepers at the 2 o'clock, 4 o'clock, 8 o'clock, and 10 o'clock positions to lock the casings together.



6. Remove auger drive adapter (B) from thrust block and insert onto casing auger shaft.
7. Align the auger drive adapter into thrust block hub (C) while aligning the notches in the winged casing with the alignment guides on casing thrust adapter using the drive rotation control and travel motor control.

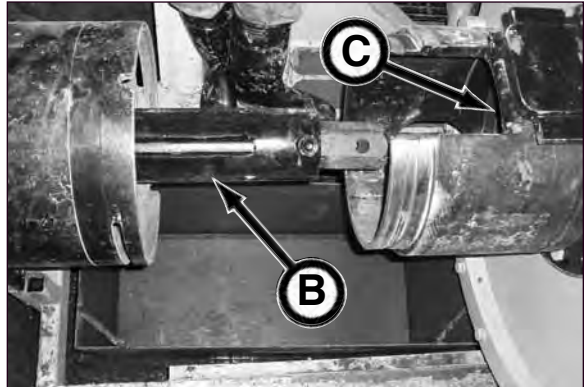

8. Select console switches with appropriate Power Pack engine speed as follows:

- **11" Casings with 2" hex**
 - Thrust Rate (D) - FAST
 - Rotation Torque (E) - LOW
 - Rotation Select (F) - FRAME
 - Rotation Speed (G) - LOW

Set Power Pack engine speed as follows:
 P150Q - 2400 rpm
 P250D/P275T - 1500 rpm

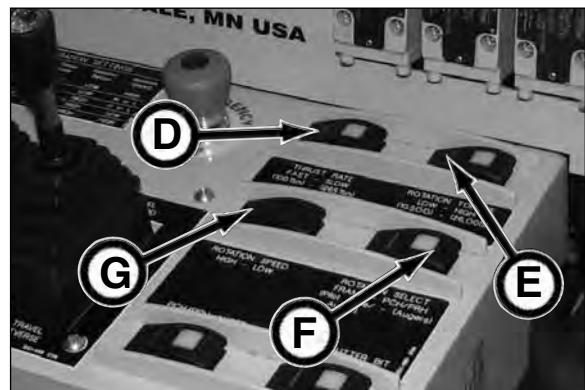

(continued on next page)

NOTICE

BEFORE advancing, the casings must be fully engaged with alignment guides on casing thrust adapter. This prevents the casings from rotating with the augers.

9. Advance the winged casing/auger as far forward as possible to allow enough room for the powered cutter head front section using the drive rotation control and the thrust cylinder control. The spoils continued to be removed in the launch shaft.



NOTICE

Be sure the winged casing auger shaft is exposed 4-6 inches for ease of connecting auger shaft to powered cutter head auger shaft.



10. Move thrust block assembly as far back as possible on frame to allow room to lower the powered cutter head.
11. Remove casing thrust adapter (A) from the GBM frame.

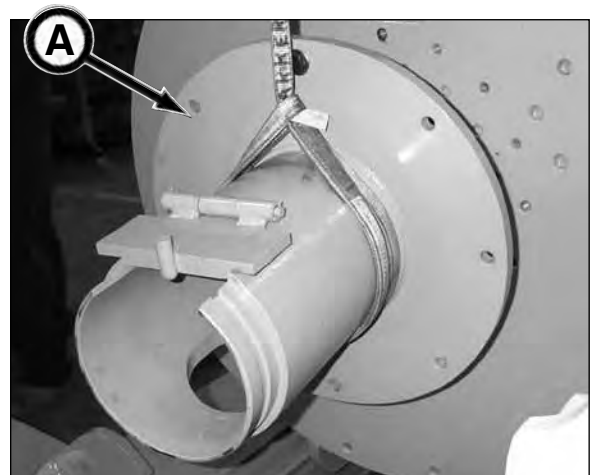

(continued on next page)

12. Once the reaming head assembly can be removed from the reception shaft, remove the keepers from the reaming head assembly and lead casing.



13. Using a hoist to keep the reaming head in line with the pipe line, remove bottom keepers first, otherwise the weight of the casing and auger will make it difficult to remove the bottom keepers once the top keepers are removed.



14. Slide the reaming head assembly casing forward to gain access to the auger connection.



15. Remove the reaming head auger by removing the auger bolt and nut that was installed in the launch shaft (back bolt as shown). Replace auger into the reaming head assembly casing.



(continued on next page)

⚠ WARNING Auger may fall out of casing and cause severe injury or death if reaming head assembly tips or hits an obstruction.

Properly install safety chain assembly or casing auger pin to augers and reaming head/casings BEFORE lowering into or lifting out of shaft.

Do not stand or walk under a load.

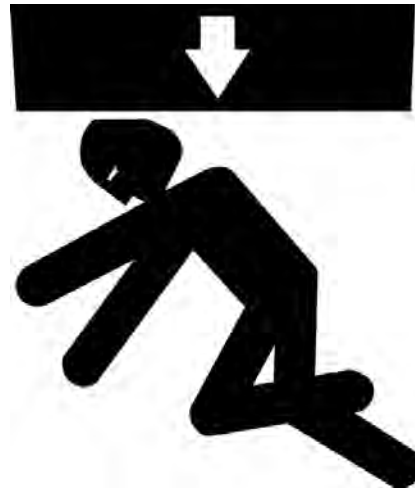

16. Install safety chain assembly or casing auger pin to auger to secure auger into reaming head assembly. For proper installation of safety chain or casing auger pin, refer to Installing Safety Chain Assembly/Casing Auger Pin To Auger & Casing in this section.
17. Remove the reaming head assembly from reception shaft.



18. Install powered cutter head thrust plate extension (A) to thrust plate with eight 3/4-10 x 2 in. bolts and flat washers.

NOTICE If an increaser kit was added on your PCH, use the original base machine size thrust plate extension for jacking the front section. When jacking the PCH rear section, the original size thrust plate must be replaced with the increaser kit sized thrust plate.

19. Install pipe thrust adapter (B) to plate extension with 3/4-10 x 3 in bolts and flat washers.

NOTICE Longer pipe joints may require a thicker pipe support and longer bolt lengths.

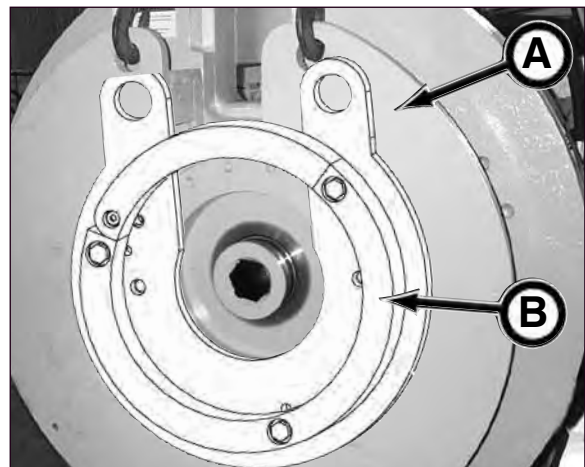

20. Remove 8" hex connection from winged casing auger. If the hex connection bolt cannot be removed, pull auger back far enough (approximately 4 inches) for the bolt to clear casing.



⚠ WARNING Suspended loads may fall and cause severe personal injury or death.

If a hydraulic hose breaks from the boom of a crane/excavator, or the lifting support fails, the boom and/or load can fall instantly.

Do not stand or walk under a suspended load.

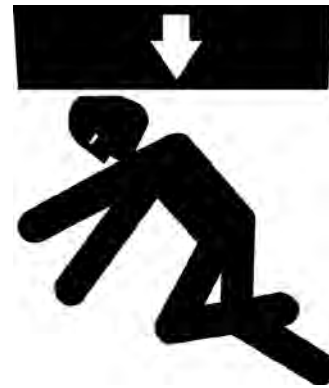

⚠ WARNING DO NOT tip PCH while lowering into launch shaft to prevent PCH from slipping out of lifting straps (if used). Otherwise, severe injury or death may result from falling PCH.

21. Use a properly rated lifting strap for the weight of the PCH. Refer to section 12, Specifications for the weight of the PCH front section.
22. Carefully lower powered cutter head (PCH) into launch shaft.



(continued on next page)

IMPORTANT: BEFORE installing PCH auger and cutter bit hoses, shut down power pack and be sure auger drive valve handles are in the disengaged position.

SN 1: handle (A) in up position

SN 2 & After: handle (B) in up position

23. Connect PCH case drain hose from PCH case drain quick disconnect to PCH case drain quick disconnect (C) on GBM.
24. Connect PCH auger drive hoses to GBM PCH/PRH Auger Drive Valve quick disconnects (D).
25. Connect PCH cutter bit drive hoses to GBM PCH/PRH Cutter Bit Drive Valve quick disconnects (E).

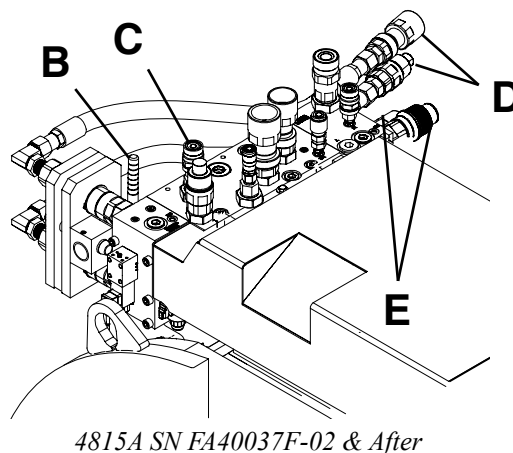
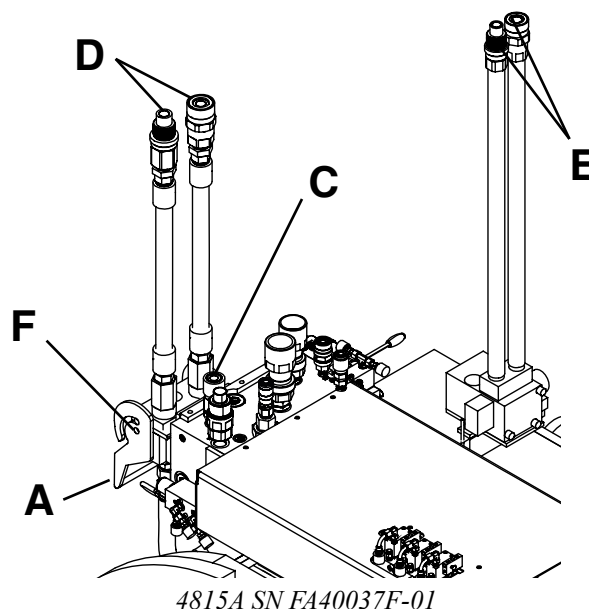

26. Feed jetting line through rear section and connect to water filter inside rear section.
27. Connect jetting hose to supply source. Turn jetting source ON before advancing PCH.
28. Start up power pack and engage PCH auger drive valve:

SN FA40037F-01: rotate handle DOWN (A) until release button (F) pops out. The multi-port quick disconnect is now locked into place.

SN FA40037F-02 & After: fully rotate handle (B) DOWN.

(continued on next page)

29. Select console switches with appropriate Power Pack engine speed as follows:

Power Pack: P150Q - 2400 rpm
Thrust Rate (A) - FAST
Rotation Torque (B) - HIGH
Rotation Select (C) - PCH/PRH
Rotation Speed (D) - LOW

Power Pack: P250D/P275T - 1500 rpm
Thrust Rate (A) - FAST
Rotation Torque (B) - HIGH
Rotation Select (C) - PCH/PRH
Rotation Speed (D) - LOW

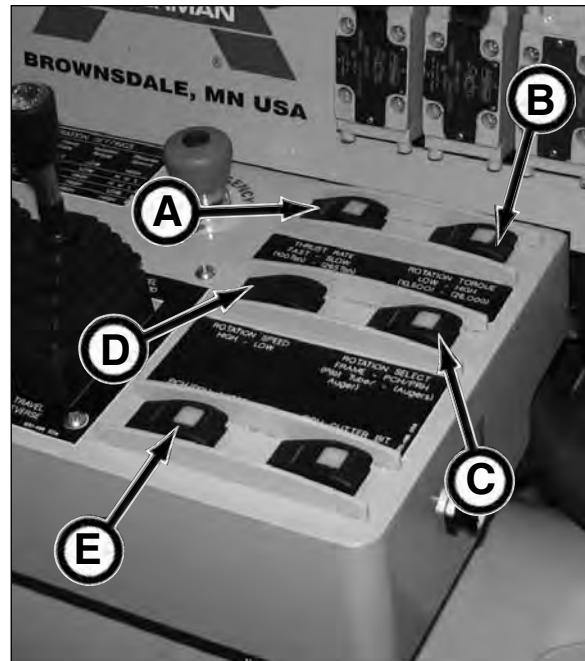

30. Check PCH auger drive for proper rotation speed and operation. The auger should rotate at approximately 40-45 rpm.

Flip the PCH/PRH Auger switch (E) to FWD, OFF and REV. Be sure the auger rotates properly and there are no leaks.

NOTICE

When using the P250D or P275T Power Pack with the PCH20, PCH 22.5 or PCH 28.5, the engine speed must be reduced to 1500 rpm to prevent over speeding of the PCH motors. The P250D/P275T pump flow will exceed the input flow requirements when operating the engine above 1500 rpm. Running engine faster than 1500 rpm may result in premature wear to cutter bits and hydraulic components.



31. Check PCH cutter bit drive for proper rotation speed and operation. Flip the PCH/PRH Cutter Bit switch (A) to CCW and CW. Be sure the cutter bit rotates properly and there are no leaks.

The cutter bit should rotate at approximately 15-18 rpm. If adjustment is needed, adjust cutter bit spool stop until cutter bit rotates 15-18 rpm (see below).

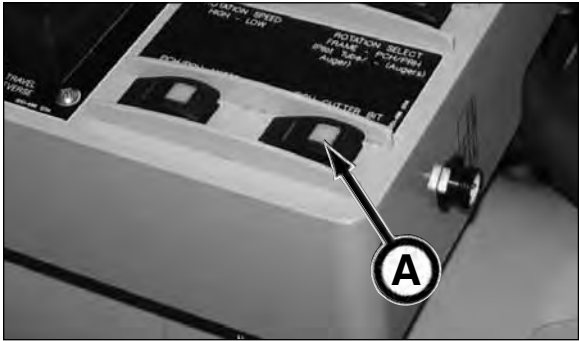

NOTICE To adjust the PCH cutter bit rotation, adjust the cutter bit spool stop set screws (B) with an allen wrench so the rotation is at 15-18 rpm. Be sure to adjust both screws the same amount.

Set Screws IN: decreases rotation
Set Screws OUT: increases rotation

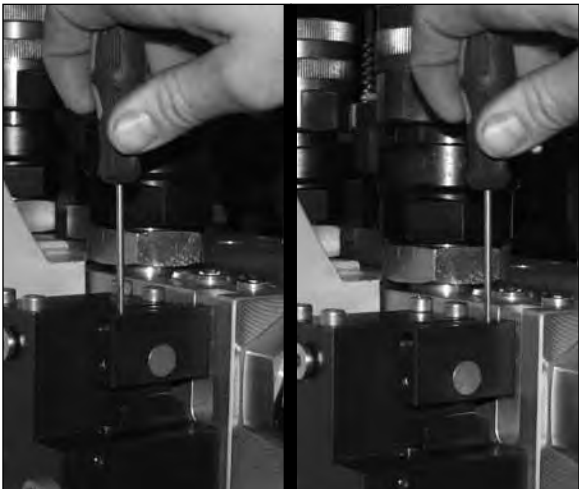
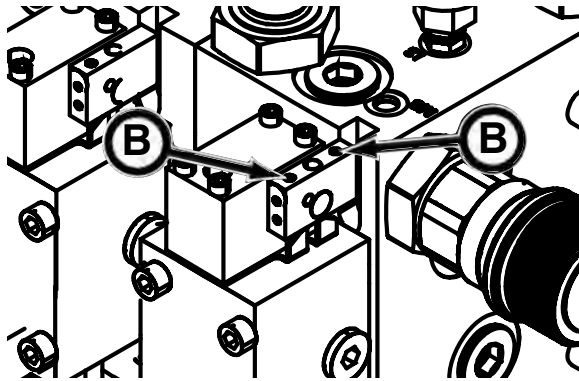

(continued on next page)

32. Disengage PCH auger drive valve (A) (move auger drive handle up) to prevent accidental auger movement when installing pipeline auger to PCH auger.

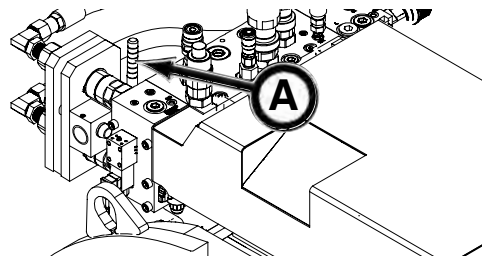

4815A SN FA40037F-02 & After Shown

33. Be sure spacer auger (B) is in place on the PCH hex shaft before lining up the PCH auger with the winged casing auger flighting (C).

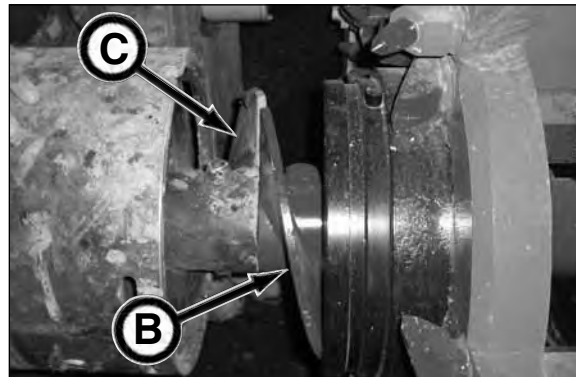

⚠ WARNING Safety glasses must be worn while using power equipment (air tools). Failure to do so could cause severe injury from flying debris.

34. With the auger flighting lined up, attach the auger ends with one 3/4 x 4 in. bolt and nylock lock nut. Tighten the nut so the end of the nut is flush with the end of the bolt. Do not overtighten.



35. Advance PCH auger casing to winged casing by aligning notches on winged casing with top and bottom alignment guides (D) on PCH auger casing.

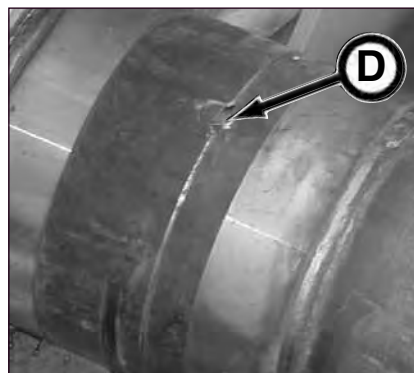

36. Install four casing joint keepers at the 2 o'clock, 4 o'clock, 8 o'clock, and 10 o'clock positions to lock the casings together.

37. Lower casing support roller (if equipped) so it does not interfere with the PCH overcut.



(continued on next page)

38. Advance thrust block with thrust cylinder control so the bell end of the PCH is aligned and flush with PCH thrust plate on GBM frame.

NOTICE

Carefully route hoses through the opening in the thrust plate so hoses are not pinched.



39. Disconnect lifting straps and remove from launch shaft. Remove lifting eyes (if equipped) and reinstall o-ring plugs.

40. When the reception shaft personnel communicate that it is clear to proceed with the auger drive engagement, start up power pack (if not already started) and engage PCH auger drive valve.

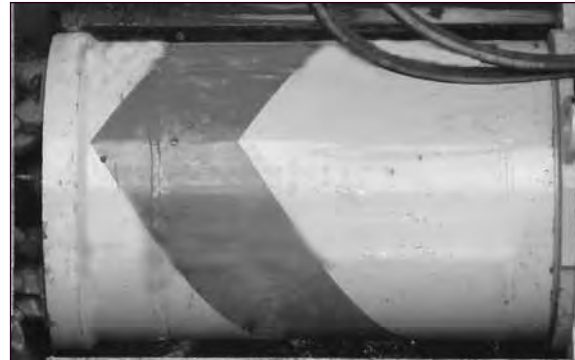

NOTICE

BE SURE TO NOT EXCEED PIPE RATING! Doing so will break product pipe.

41. Advance PCH by rotating cutter head, PCH auger (CCW) drive and extending thrust cylinders. Relatch latching pins as needed.

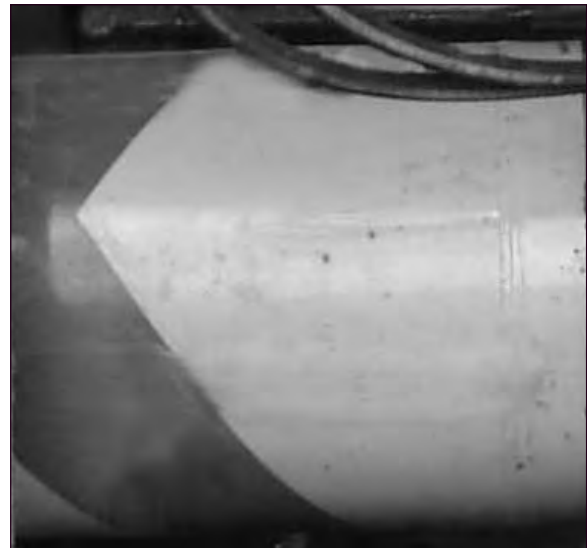

42. While jacking the PCH, monitor the jacking pressure with gauge (A), auger drive rotation pressure with gauge (B), the cutter bit operating pressure with gauge (C) to determine advance rate.

Normal operating pressure:

auger -	2,000 - 4,000 psi (13.8 MPa - 27.6 MPa)
cutter head -	2,000 - 4,000 psi (13.8 MPa - 27.6 MPa)

NOTICE

The maximum system operating pressure is 5,000 psi (34.474 MPa). Your operation will stall when rotational pressure is at 5,000 psi (34.474 MPa).

(continued on next page)

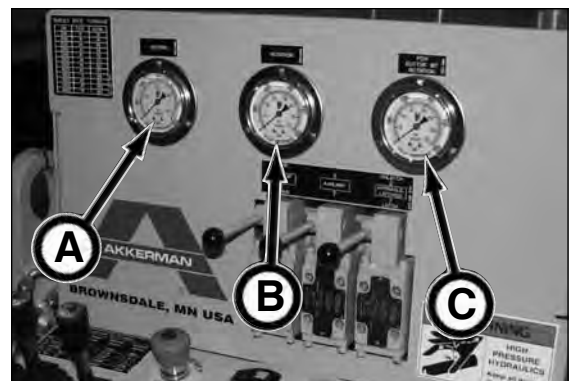

43. Advance PCH as far forward as possible so the PCH is supported by the bottom roller bracket.

⚠ WARNING When installing next pipe or when removing casing and auger in reception shaft, release auger drive valve handle to disable the auger drive functions. Failure to do so could result in serious injury from contact with rotating auger. Lock or reconnect auger drive valve handle **ONLY** after it has been communicated from the reception shaft personnel that advancement can proceed.

44. With the addition of the PCH rear in the pipe line, a section of casing/auger must be removed in the reception shaft.

45. Using a hoist to keep the casing/auger in line with the pipeline, remove keepers from the casings.

NOTICE Remove bottom keepers first, otherwise the weight of the casing and auger will make it difficult to remove the bottom keepers once the top keepers are removed.

46. Slide the casing out to gain access to the auger joint.

NOTICE Casing must be supported underneath as it advances into the reception shaft to maintain alignment. Failure to do so will deteriorate the bottom of the bore hole resulting in poor grade alignment.

47. Disconnect the augers by removing the auger bolt and nut that was installed in the launch shaft (back bolt as shown).



(continued on next page)

⚠ WARNING

Auger may fall out of casing and cause severe injury or death if casing tips or hits an obstruction. Properly install safety chain assembly or auger pin to augers and casings before lowering into or lifting out of shaft. Do not stand or walk under a load.

48. Slide the auger into the casing. Secure auger to casing with safety chain assembly or auger pin.
49. Remove auger casing from reception shaft.
50. Continue removing auger casings as needed until the powered cutter head reaches the reception shaft.



51. Retract GBM thrust block and disconnect the auger, cutter bit, and case drain hydraulic hoses, and jetting hose.



52. Install pipe lube 5/8" hose to rear section.
53. Connect four 3/4" 100' and case drain hydraulic hoses to rear section.
54. Route the hoses through several pipe (5-8 depending on room) back to quick disconnects.



(continued on next page)

NOTICE

To protect your product pipe, you must be sure the product pipe rating can withstand the thrust pressure of the GBM. The factory setting is 6,000 psi (41.4 MPa). If your pipe is rated lower than 265 ton, the GBM thrust pressure in the P250D, P275T or P150Q Power Pack MUST be readjusted. Failure to do so will break the pipe. Refer to Operation section, subsection Power Pack Operation, Adjusting Thrust Pressure.

NOTICE

Be sure to position hoses through pipe so spigot end of pipe goes into the pipeline first.

NOTICE

Production is optimized by having the casing in the reception shaft staged to be removed during installation of the next product pipe. To achieve this production, you may have to install a 1' or 2' length pipe behind the cutter head to expose one casing in the reception shaft for removal. Then proceed with normal pipe length.

⚠ WARNING

Suspended loads may fall and cause severe personal injury or death.

If a hydraulic hose breaks from the boom of a crane/excavator, or the lifting support fails, the boom and/or load can fall instantly.

Do not stand or walk under a suspended load.



55. Lower pipe into shaft. Pull hoses through pipe as pipe is being positioned on jacking frame.



NOTICE

Be sure fiber ring is in thrust ring of rear section for cushioning or pipe.

56. Route lube and jetting hoses through pipe.



(continued on next page)

57. Position spigot end of pipe to the PCH rear section.
58. Route hoses through thrust plate. Be sure hoses will not be pinched.
59. Advance thrust plate to bell end of pipe. Be sure fiber ring is in pipe prior to jacking. Be sure hydraulic hoses will not be pinched while advancing pipe.
60. Reconnect jetting hose. The lube hose does not need to be connected until the third or fourth pipe.
61. Push product pipe into pipeline by rotating PCH cutter head, PCH auger (Forward) drive and extending the thrust cylinders.

NOTICE

Be sure to properly support the product pipe with roller bracket.

WARNING

When installing next pipe or when removing casing and auger in reception shaft, release auger drive valve handle to disable the auger functions. Failure to do so could result in serious injury from contact with rotating auger. Lock or reconnect multi-port quick disconnect ONLY after it has been communicated from the reception shaft personnel that advancement can proceed.

62. Continue adding pipe and hoses as needed until the powered cutter head reaches the reception shaft. Be sure to connect the lube hose starting with pipe number three or four.

NOTICE

Monitor jacking pressure to not exceed product pipe rated jacking tonnage. Doing so will result in pipe damage.

63. With the addition of each section of product pipe, a section of casing/auger must be removed from the reception shaft.
64. Once the powered cutter head is removed from the reception shaft (refer to Removing Powered Cutter Head From Reception Shaft, in this section), add product pipe as needed until the product pipe reaches the reception shaft per job requirement.
65. Proceed to Removing Powered Cutter Head From Reception Shaft in this section.



INSTALLING POWERED CUTTER HEAD 36 & 44 - FRONT SECTION

NOTICE The PCH36 and PCH44 require the use of the P250D or P275T Power Pack. A setup of multiple lower horsepower power packs can be connected to power the PCH36 and PCH44. Contact your Akkerman Aftermarket Support representative for more information.

NOTICE When using the Powered Cutter Head (PCH), the contractor **MUST** plan for jetting and lubrication, whether or not it is needed for the project. If a “change of conditions” occurs, and the PCH is not plumbed for jetting/lubrication or is not being used, in many instances, the PCH will become plugged. The use of jetting and lubrication helps reduce jacking pressures. For more information, refer to Using Powered Cutter Head Jetting & Lubrication in this section. Akkerman highly recommends to always use jetting and lubrication on a PCH drive. It is recommended to start with jetting at 1,000 psi and lower pressure/water volume if required.

1. Once the reaming head assembly reaches the reception shaft, lower winged casing/auger into launch shaft.

NOTICE The winged casing/auger is used to prevent rotation of the casing when attached to PCH. If there is rotation, operate the cutter head in the opposite direction to maintain the original casing position. Operate the cutter head direction as needed to maintain the original casing position.

NOTICE As the reaming head and casings are advanced into the reception shaft, the reaming head assembly and casings must be supported to maintain alignment. Failure to do so will deteriorate the bottom of the bore hole resulting in poor grade alignment.

NOTICE To reduce rotational pressures during launch of PCH, rotate augers to remove spoils contained in augers and casings to launch or reception shaft.

2. Slide the winged casing auger onto the end of the front auger shaft.

WARNING Safety glasses must be worn while using power equipment (air tools). Failure to do so could cause severe injury from flying debris.

3. With the auger flighting lined up, attach the auger ends with one 3/4 x 6 in. bolt and nylock lock nut. Tighten the nut so the end of the nut is flush with the end of the bolt. Do not overtighten.

(continued on next page)



- Advance the winged casing to the front casing and align with alignment guides in the 12 o'clock (A) and 6 o'clock positions.

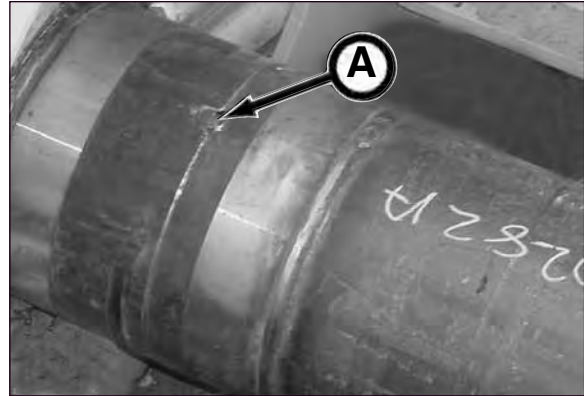

- Install four casing joint keepers at the 2 o'clock, 4 o'clock, 8 o'clock, and 10 o'clock positions to lock the casings together.



- Remove auger drive adapter (B) from thrust block and insert onto casing auger shaft.
- Align the auger drive adapter into thrust block hub (C) while aligning the notches in the winged casing with the alignment guides on casing thrust adapter using the drive rotation control and travel motor control.

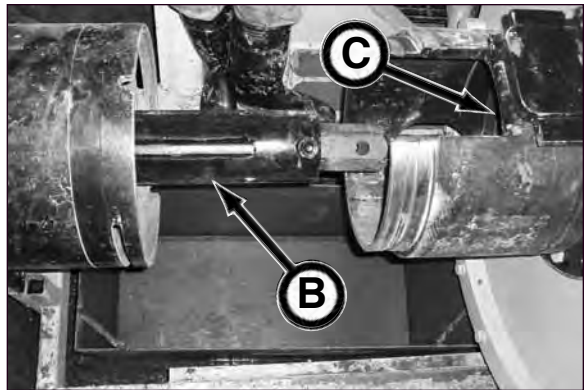

- Select control console switches with appropriate Power Pack engine speed as follows:

• 16" HD Casings with 3" hex

Power Pack: P150Q - 2400 rpm
 Thrust Rate (D) - SLOW
 Rotation Torque (E) - HIGH
 Rotation Select (F) - FRAME
 Rotation Speed (G) - HIGH

Power Pack: P250D/P275T - 2400 rpm
 Thrust Rate (D) - SLOW
 Rotation Torque (E) - HIGH
 Rotation Select (F) - FRAME
 Rotation Speed (G) - LOW

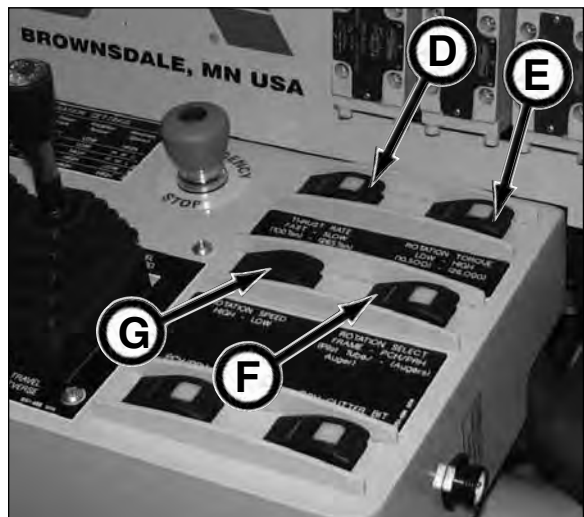

NOTICE

BEFORE advancing, the casings must be fully engaged with alignment guides on casing thrust adapter. This prevents the casings from rotating with the augers.

9. Advance the winged casing/auger as far forward as possible to allow enough room for the powered cutter head front section using the drive rotation control and the thrust cylinder control.



NOTICE

Be sure the winged casing auger shaft is exposed 4-6 inches for ease of connecting auger shaft to powered cutter head auger shaft.



10. Move thrust block assembly as far back as possible on frame to allow room to lower the powered cutter head.
11. Remove casing thrust adapter (A) from the GBM frame.

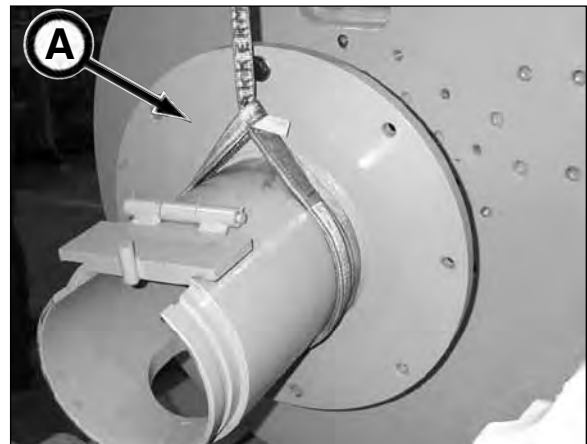

12. Once the reaming head assembly can be removed from the reception shaft, remove the keepers from the reaming head assembly and lead casing.



13. Using a hoist to keep the reaming head in line with the pipe line, remove bottom keepers first, otherwise the weight of the casing and auger will make it difficult to remove the bottom keepers once the top keepers are removed.



14. Slide the reaming head assembly casing forward to gain access to the auger connection.



15. Remove the reaming head auger by removing the auger bolt and nut that was installed in the launch shaft (back bolt as shown). Replace auger into the reaming head assembly casing.



⚠ WARNING Auger may fall out of casing and cause severe injury or death if reaming head assembly tips or hits an obstruction.

Properly install safety chain assembly or auger pin to augers and reaming head/casing BEFORE lowering into or lifting out of shaft.

Do not stand or walk under a load.

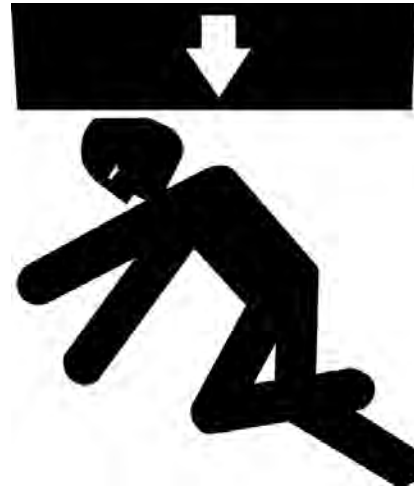

16. Install safety chain assembly or auger pin to auger to secure auger into reaming head assembly. For proper installation of safety chain, refer to Installing Safety Chain Assembly/Casing Auger Pin To Auger & Casing in this section.

17. Remove the reaming head assembly from reception shaft.



18. Install right and left torque plates (A) to thrust plate with eight 3/4 UNC x 2.5 in. bolts.

NOTICE The notches for the PCH torque pins must be located above the center line to align with PCH.

NOTICE (One piece torque plate design)
Install torque plate to thrust plate with sixteen 3/4-10 x 3 in. bolts and flat washers.

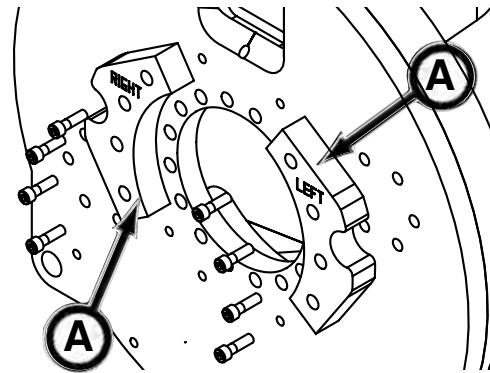

19. Install torque pins (2 places) (B) into rear of front section.

(continued on next page)



⚠ WARNING Suspended loads may fall and cause severe personal injury or death.

If a hydraulic hose breaks from the boom of a crane/excavator, or the lifting support fails, the boom and/or load can fall instantly.

Do not stand or walk under a suspended load.



⚠ WARNING DO NOT tip PCH while lowering into launch shaft to prevent PCH from slipping out of lifting straps (if used). Otherwise, severe injury or death may result from falling PCH.

20. Using a properly rated lifting strap for the weight of the PCH (refer to section 12, Specifications of the weight of the PCH), lower powered cutter head (PCH) front section, in a level position, onto GBM frame.



NOTICE When installing PCH, be sure it is positioned so the two alignment pin holes (A) are above center line indicating this is the top position. Positioning PCH in upside down position will result in a gear case oil leak in the rear section of the PCH.

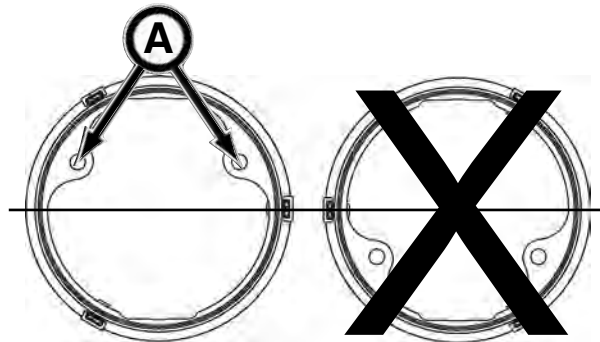

Correct PCH Position

Incorrect PCH Position

21. Connect jetting hose to PCH.

1. Install jetting hose to jetting inlet hose (B).
2. When launching front section, install hose to jetting supply source. Test jetting at this time to be sure all four nozzles are discharging water properly with no leaks.

NOTICE Once front section is launched, disconnect jetting hose from jetting supply and route jetting hose through rear section, to water filter and then connect to supply source. Add additional hoses as needed.

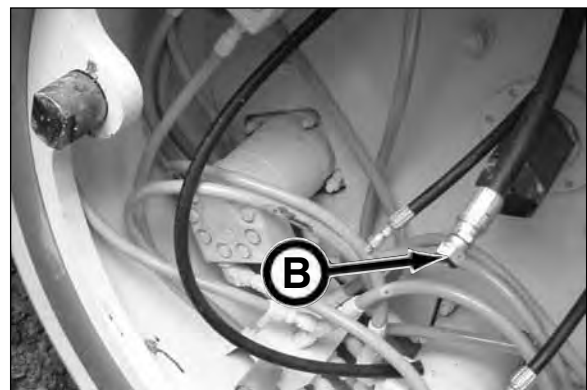

(continued on next page)

- 22. Shut down power pack.
- 23. Connect 1/2" PCH case drain hose from PCH case drain quick disconnect to PCH case drain quick disconnect (A) on GBM.

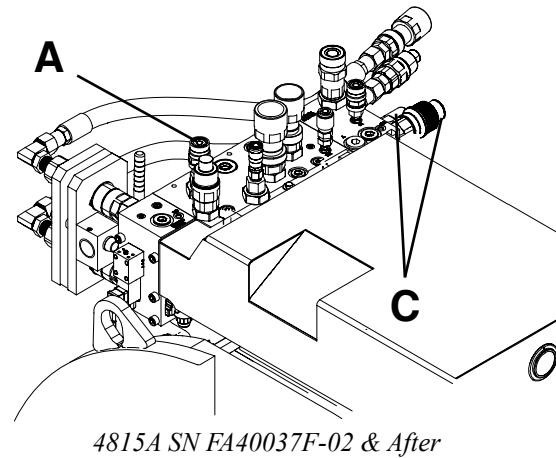
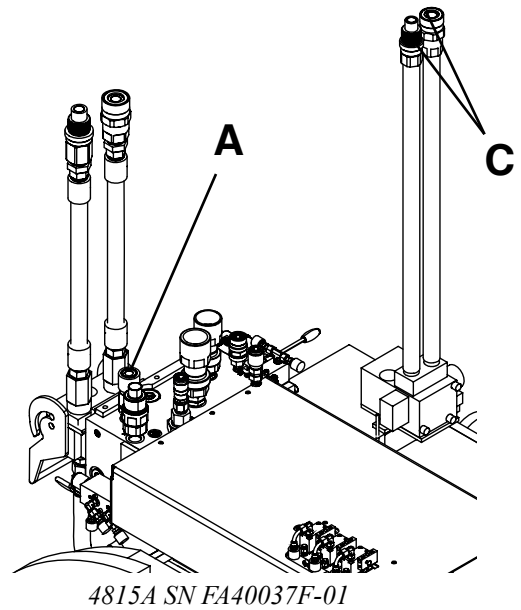

- 24. Connect two jumper hoses (not shown) to the two 1" PCH/PRH cutter bit drive hose quick disconnects (B) on PCH to the GBM PCH/PRH Cutter Bit Drive Valve quick disconnects (C). These are the pressure and return hoses for the cutter bit drive.

NOTICE The jumper hoses are used only while launching the front PCH section.

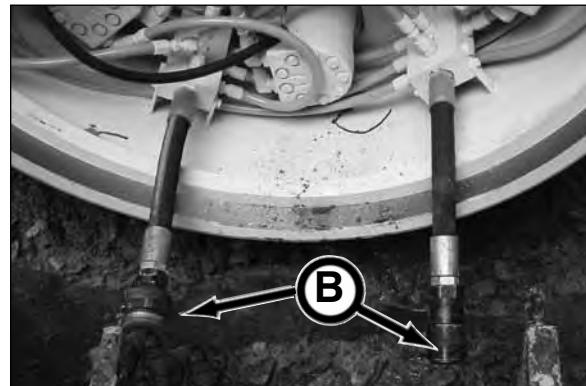

25. During the front section launch only, disconnect the PCH auger DIN to pigtail connection (C). Once disconnected, the connections must be protected to prevent damage or being subjected to moisture. Disconnecting the DIN to pigtail connection will allow the operator to rotate the GBM gearbox and rotate the PCH cutter bit while launching the front section.

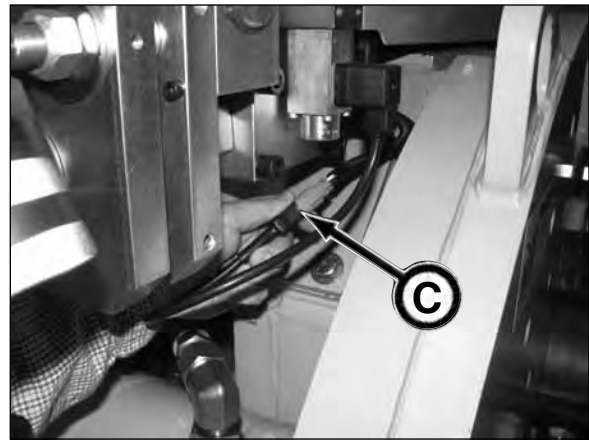

26. Start power pack and select console switches with appropriate Power Pack engine speed as follows:

Power Pack: P150Q - 2400 rpm
Thrust Rate (A) - SLOW
Rotation Torque (B) - HIGH
Rotation Select (C) - PCH/PRH
Rotation Speed (D) - HIGH
PCH/PRH Auger (E) - OFF

Power Pack: P250D/P275T - 2400 rpm
Thrust Rate (A) - SLOW
Rotation Torque (B) - HIGH
Rotation Select (C) - PCH/PRH
Rotation Speed (D) - LOW
PCH/PRH Auger (E) - OFF

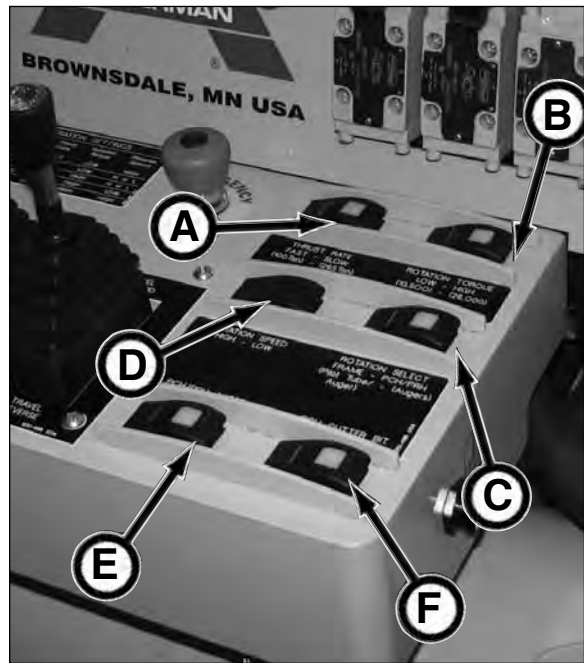

27. Check PCH cutter bit drive for proper rotation speed and operation. Flip the PCH/PRH Cutter Bit switch (A) to CCW and CW. Be sure the cutter bit rotates properly and there are no leaks.

The cutter bit should rotate at approximately 10-12 rpm. If adjustment is needed, adjust cutter bit spool stop until cutter bit rotates 10-12 rpm (see next page for adjusting spool stops).

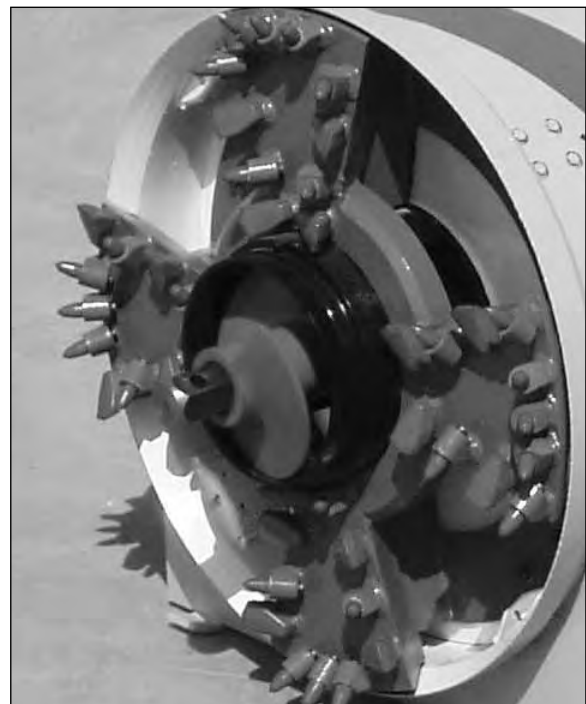

NOTICE

To adjust the PCH cutter bit rotation, adjust the cutter bit spool stop set screws (A) with an allen wrench so the rotation is at 15-18 rpm. Be sure to adjust both screws the same amount.

Set Screws IN: decreases rotation
Set Screws OUT: increases rotation

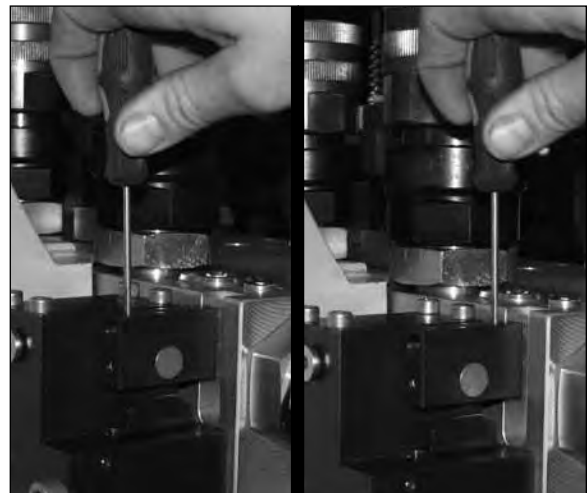
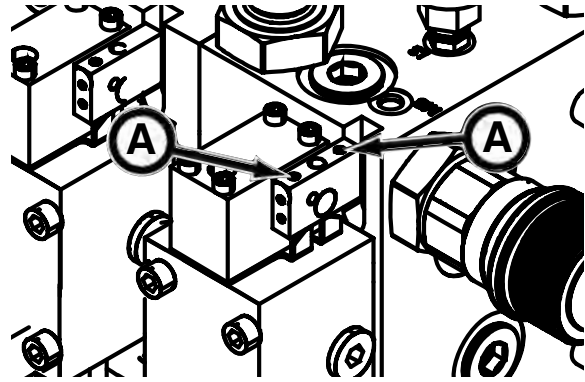

28. Advance thrust plate so the bell end of the PCH is aligned and flush with thrust plate on GBM frame. Carefully align torque pins on PCH in torque plate as the thrust plate is advanced.

NOTICE

Carefully route hoses through the opening in the thrust plate so hoses are not pinched.



⚠ WARNING Contact with rotating auger can result in serious injury. Before attaching augers be sure the personnel in the launch shaft are aware of the auger flighting installation.



⚠ WARNING Safety glasses must be worn while using power equipment (air tools). Failure to do so could cause severe injury from flying debris.

29. With the auger flighting (A) lined up, attach the auger ends with one 3/4 x 6 in. bolt and nylock lock nut. Tighten the nut so the end of the nut is flush with the end of the bolt. Do not overtighten.

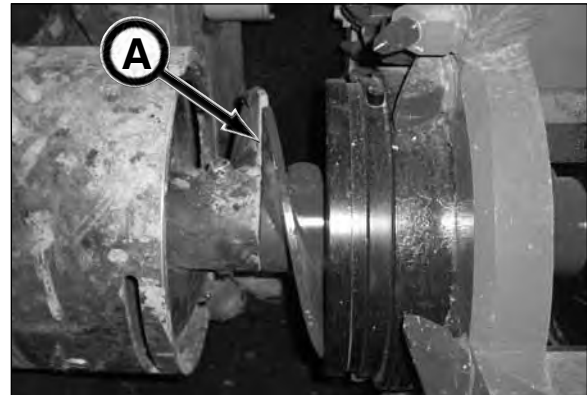

30. Advance PCH auger casing to winged casing by aligning notches on last casing with top and bottom alignment guides (B) on PCH auger casing.

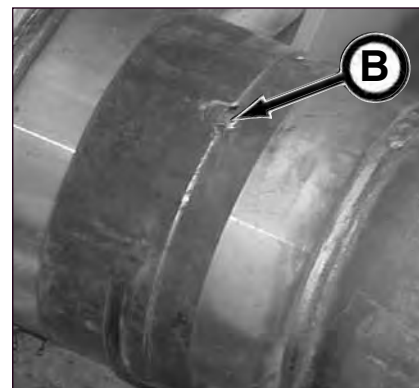

(continued on next page)

31. Install four casing joint keepers at the 2 o'clock, 4 o'clock, 8 o'clock, and 10 o'clock positions to lock the casings together.



32. With crane (or other lifting device) supporting the PCH, retract the GBM thrust plate and install the drive extension (A) into the PCH and connect into thrust plate hub / shaft on GBM thrust plate.

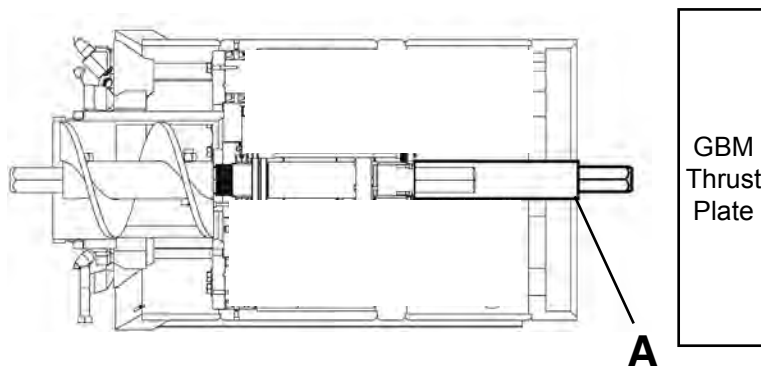
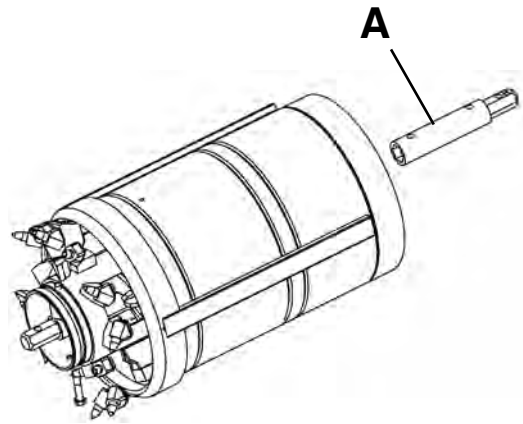

(continued on next page)

33. Advance thrust plate with thrust cylinder control so the bell end of the PCH is aligned and flush with PCH thrust plate on GBM frame while aligning torque pins with notches on torque plate.

NOTICE Carefully route hoses through the opening in the thrust plate so hoses are not pinched.



NOTICE Be sure auger drive shaft is aligned with thrust plate by aligning flats on outside of auger shaft adapter and flats on auger drive shaft. Failure to do so will cause premature wear to auger components.

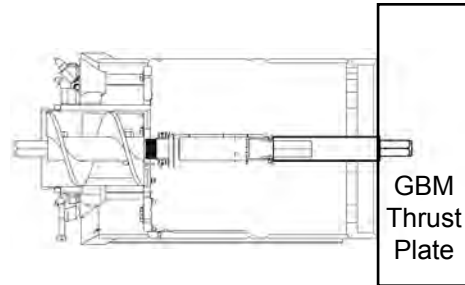

34. Disconnect lifting straps from PCH and remove from launch shaft.

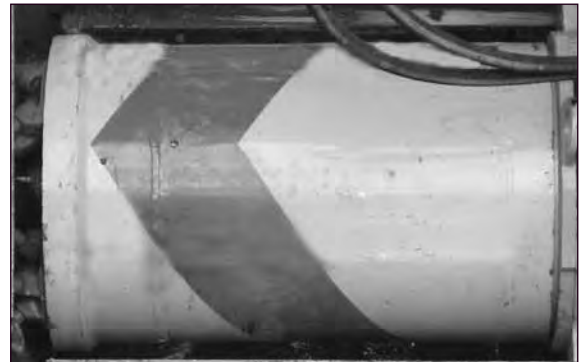

35. Connect two jumper hoses (not shown) to the two 1" hose quick disconnects (A) from PCH to the quick-disconnects (B) on GBM. These are the pressure and return hoses for the cutter bit drive.

NOTICE The jumper hoses are used only while launching the front PCH section.

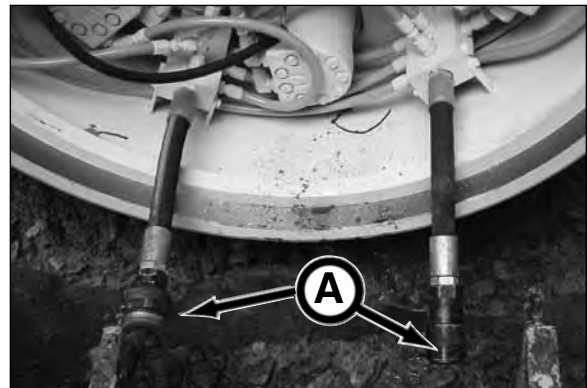

(continued on next page)

WARNING Contact with rotating auger or cutter bit can result in serious injury. Before operating the cutter head and auger, be sure the personnel in the launch and reception shafts are clear of any moving parts.



36. Check auger rotation by using the Drive Rotation control (A). Push handle forward for CW auger rotation. Pull handle back for CCW auger rotation.

NOTICE The Emergency Stop button (B) must be pulled out to provide power to the control console switches. Be sure power supply cord from power pack power receptacle is connected to the Control Panel Power Supply 12VDC connection (C).

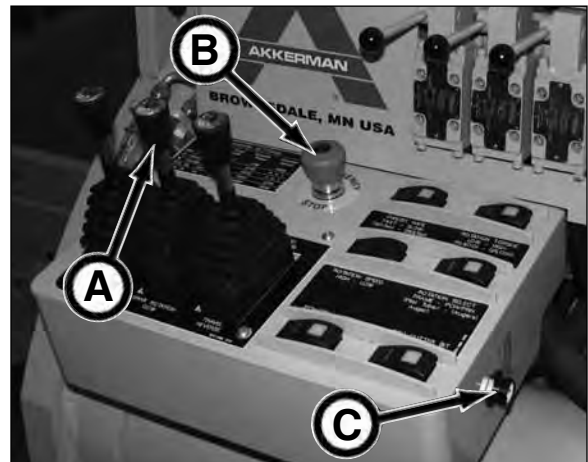

37. Be sure the control switches are in the following positions and the power pack to the appropriate engine speed before launching front section:

Power Pack: P150Q - 2400 rpm
 Thrust Rate (D) - SLOW
 Rotation Torque (E) - HIGH
 Rotation Select (F) - PCH/PRH
 Rotation Speed (G) - HIGH
 PCH/PRH Auger (H) - OFF

Power Pack: P250D/P275T - 2400 rpm
 Thrust Rate (A) - SLOW
 Rotation Torque (B) - HIGH
 Rotation Select (C) - PCH/PRH
 Rotation Speed (D) - LOW
 PCH/PRH Auger (E) - OFF

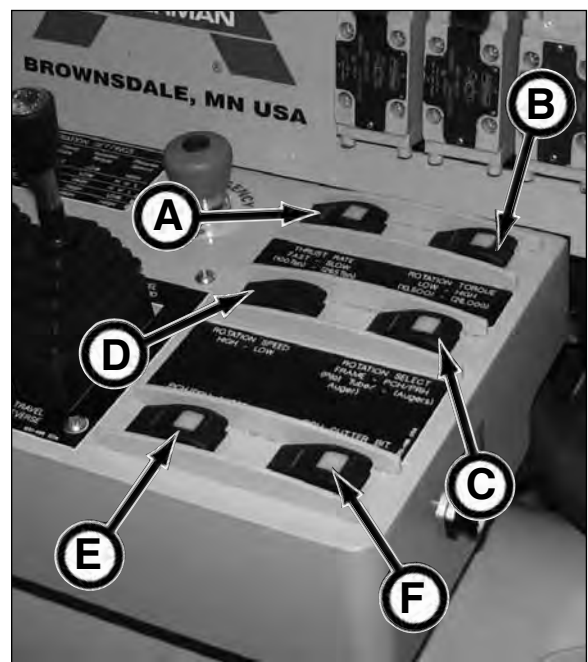

(continued on next page)

38. Rotate the cutter head with PCH cutter bit switch (A) in CW or CCW position, turn on jetting at supply source, and rotate the augers counterclockwise (CCW) with the drive rotation control (B) so the spoils are removed to reception shaft.

Using a communication device between the launch and reception shafts, contact the personnel in reception shaft to confirm that the auger is rotating in the counterclockwise direction and that the spoils are going into the reception shaft.

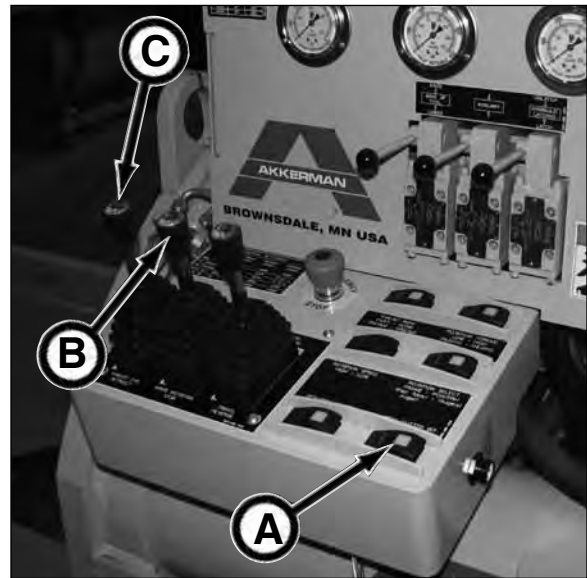

NOTICE BE SURE TO NOT EXCEED PIPE RATING! Doing so will break product pipe.

39. Start jacking (advancing) the PCH by extending the GBM thrust cylinders using the thrust cylinder control (C) while rotating the PCH cutter bit and augers. Spoils must be going into the reception shaft.



40. While jacking the PCH, monitor the jacking pressure with gauge (D), auger drive rotation pressure with gauge (E), the cutter bit operating pressure with gauge (F) to determine advance rate.

NOTICE On 3" hex augers, the maximum operating pressure is 5,000 psi (High pressure).

Normal operating pressure:

Auger - 2,000 - 4,000 psi
(13.790 MPa - 27.579 MPa)

Cutter Bit - 2,000 - 4,000 psi
(13.790 MPa - 27.579 MPa)

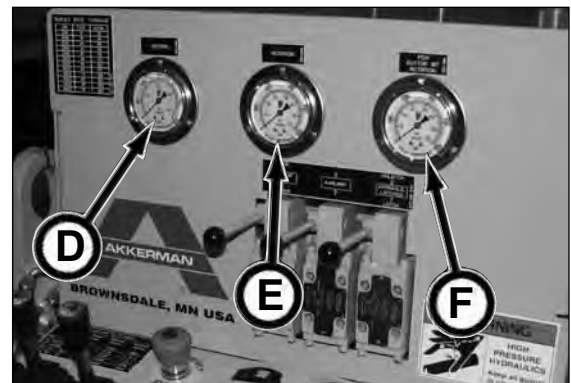

(continued on next page)

41. Continue to advance PCH as far forward as possible.

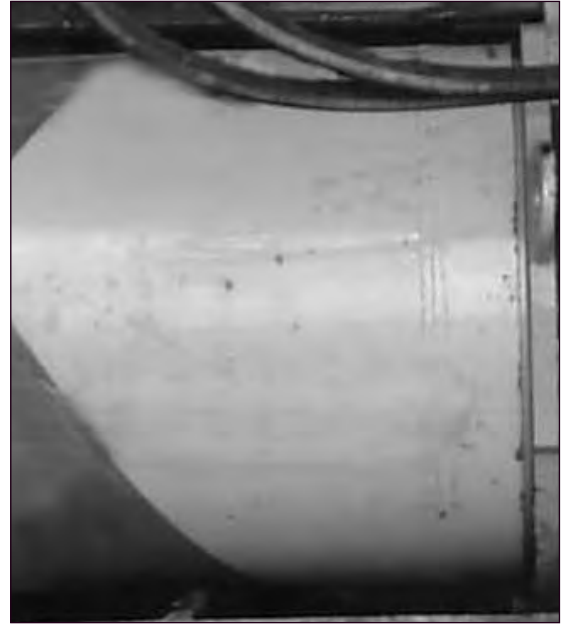

42. Adjust the bottom roller bracket (A) to support the PCH.
43. Move the thrust block back as far as possible so the PCH rear section can be lowered into the launch shaft.
44. Turn off all power including power pack.
45. Proceed to Installing Powered Cutter Head 36 & 44 - Rear Section in this section.



INSTALLING POWERED CUTTER HEAD 36 & 44 - REAR SECTION

1. Once front section of the powered cutter head (PCH) is launched, disconnect the hydraulic hoses between the PCH; the PCH cutter bit hoses, the PCH case drain quick disconnect and the jetting hose from supply source.



2. Reconnect the PCH auger DIN to pigtail connection (A). The DIN to pigtail connections MUST be reconnected prior to launching the rear section, otherwise, the PCH augers will not rotate.

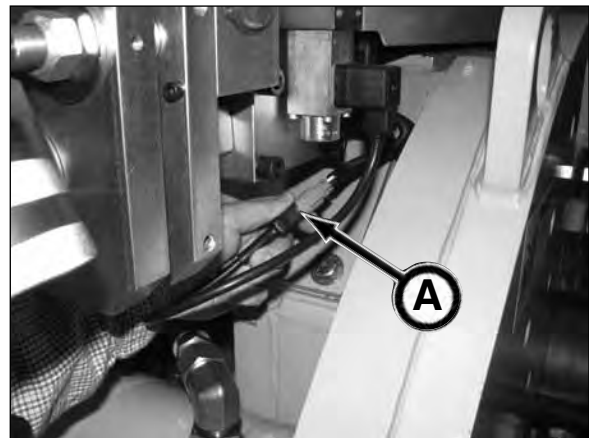

3. Remove torque pins (B) from front section.

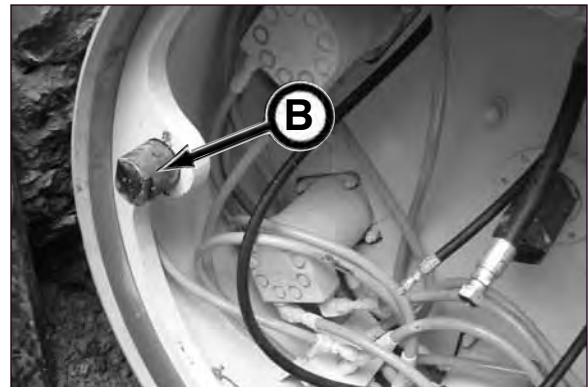

4. (PCH 44 SN 1 & 2 only) Remove drive extension (C) from front section auger shaft (D).

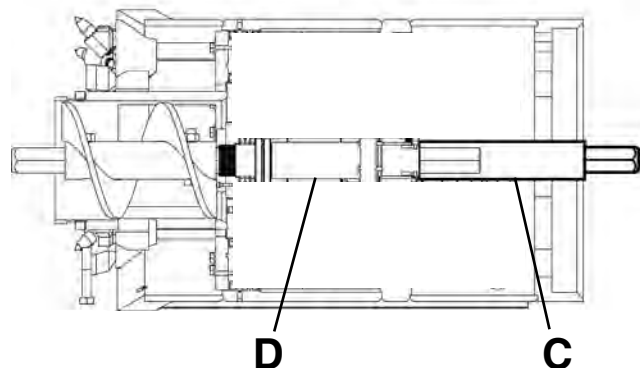

(continued on next page)

5. Apply thread lubricant to alignment pins, then install alignment pins (A) into front section.

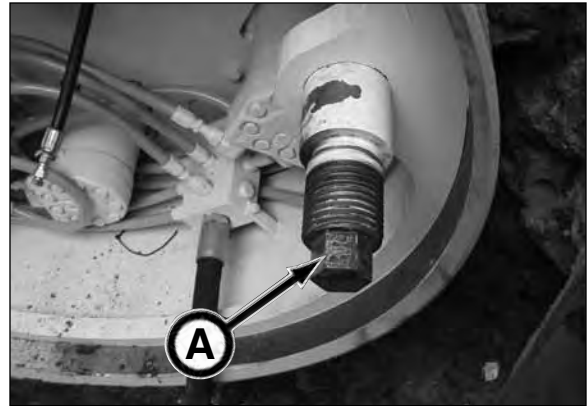

6. Connect auger drive coupler (B) or drive extension (C) (if not already installed) onto auger shaft (D) of front section. Apply grease or thread lubricant for ease of assembly.

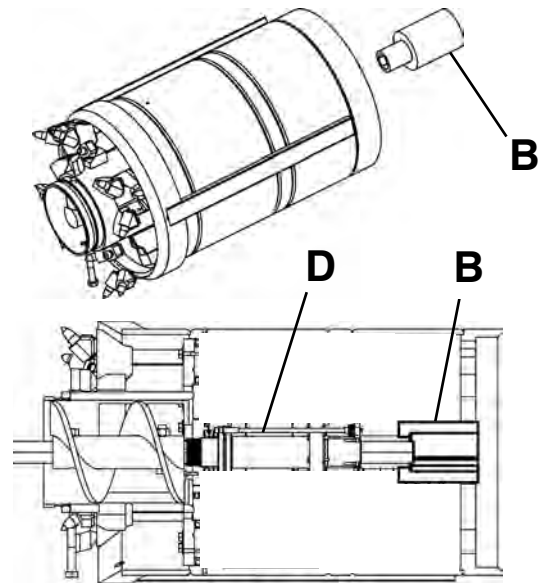

PCH 44 SN 1 - 2

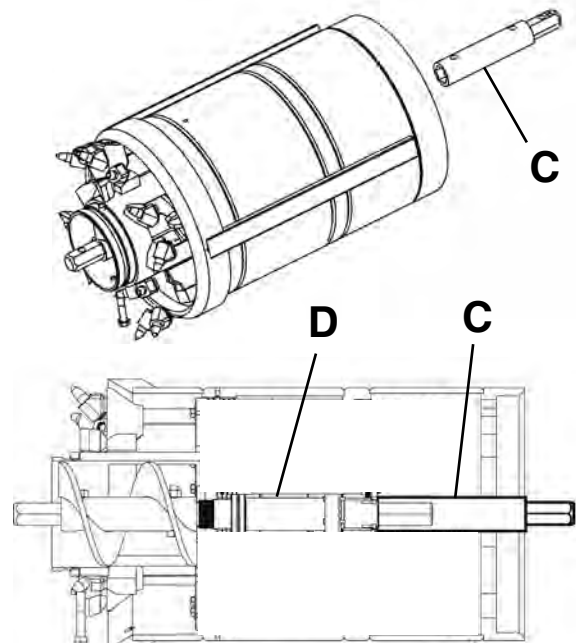

PCH 36 & PCH 44 SN 3 & After

(continued on next page)

7a. (Earlier Models) Install lifting eyes (A) by removing o-ring plugs (B) and threading the lifting eyes completely into PCH body.

7b. (Later Models) Later models are not equipped with lifting lugs and lifting eyes. Use a properly rated lifting strap from the weight of the PCH. Refer to section 12, Specifications for the weight of the PCH rear section.

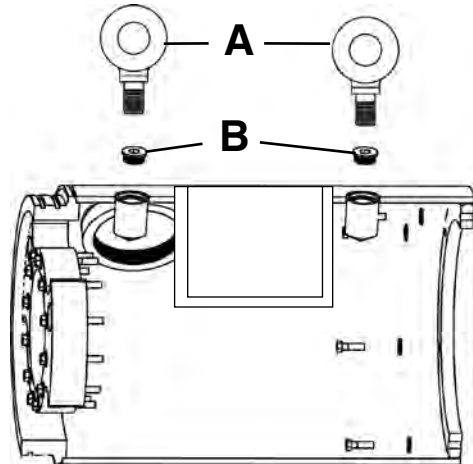

WARNING Suspended loads may fall and cause severe personal injury or death.

If a hydraulic hose breaks from the boom of a crane/excavator, or the lifting support fails, the boom and/or load can fall instantly.

Do not stand or walk under a suspended load.



WARNING DO NOT tip PCH while lowering into launch shaft to prevent PCH from slipping out of lifting straps (if used). Otherwise, severe injury or death may result from falling PCH.

8. Lower rear section, in a level position, on GBM frame.

9. Lubricate sealing rings on front end of rear section.



10. Connect 1" cutterhead quick disconnects between front and rear sections.

11. Feed jetting line through rear section and connect to water filter.



(continued on next page)

12. Install torque pins (A) into rear section.

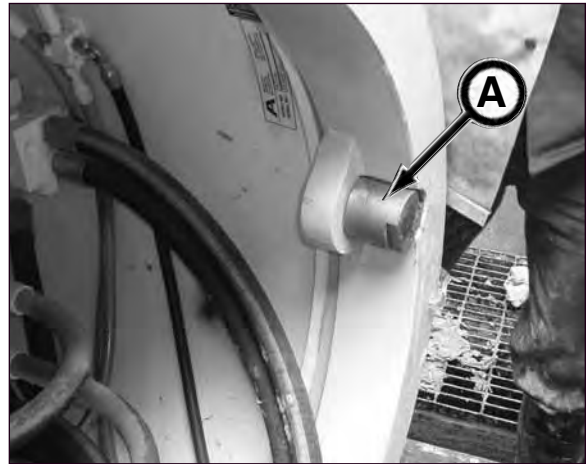

13. Start power pack and advance the GBM thrust plate with the thrust cylinder control so the bell end of the PCH rear section is aligned and flush with PCH thrust plate on GBM frame by aligning torque pins with notches (B) on torque plate.

NOTICE Carefully route hoses through opening in the thrust plate so hoses are not pinched.

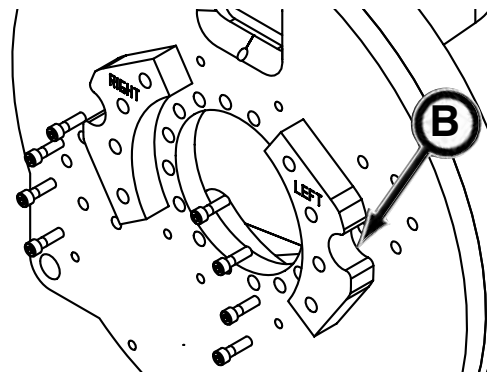

Two Piece Torque Plate Design



One Piece Torque Plate Design

(continued on next page)

IMPORTANT: BEFORE installing PCH auger and cutter bit hoses, shut down power pack and be sure auger drive valve handles are in the disengaged position.

SN 1: handle (A) in up position

SN 2 & After: handle (B) in up position

14. Connect PCH case drain hose from PCH case drain quick disconnect to PCH case drain quick disconnect on GBM.
15. Connect PCH auger drive hoses to GBM PCH/PRH Auger Drive Valve quick disconnects (C).
16. Connect PCH cutter bit drive hoses to GBM PCH/PRH Cutter Bit Drive Valve quick disconnects (D).

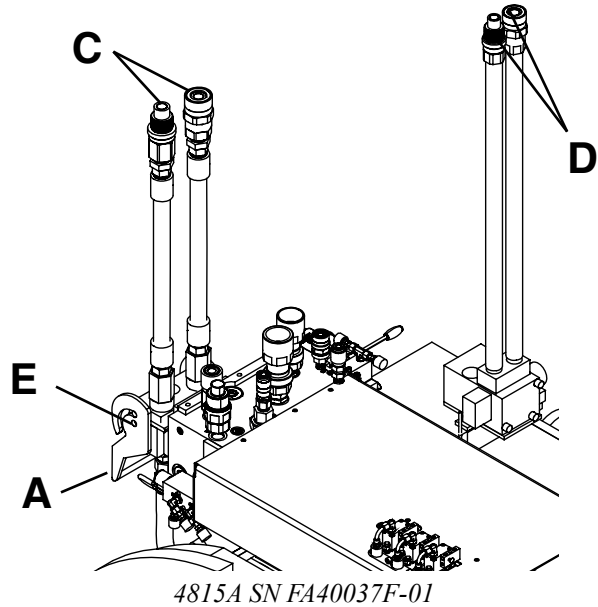

17. When the reception shaft personnel communicate that it is clear to proceed with the **auger drive engagement**, start up power pack and:

SN FA40037F-01: rotate handle (A) DOWN until red release button (E) pops out. The multi-port quick disconnect is now locked into place.

SN FA40037F-02 & After: fully rotate handle DOWN (B).

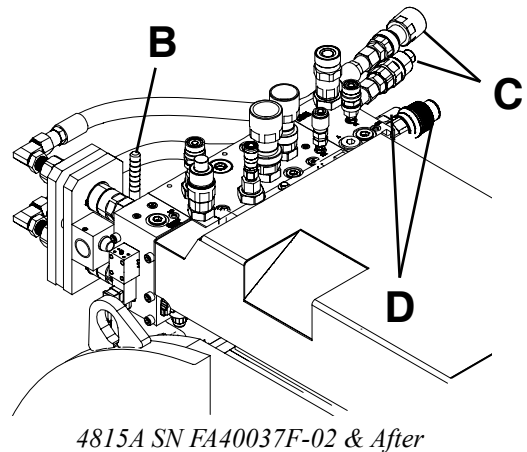

18. Check auger drive for rotation. The Power Pack engine speed must be at full rpm for proper rotation speed.



19. Remove port covers.

20. Connect jetting hose to supply source.



NOTICE

Keys must be installed properly in slots of the auger drive coupler, otherwise auger will not turn.

21a. (PCH 44 SN 1 & 2 Only) Rotate auger drive to align both keys (A) and shaft (B) with auger drive adapter (C).

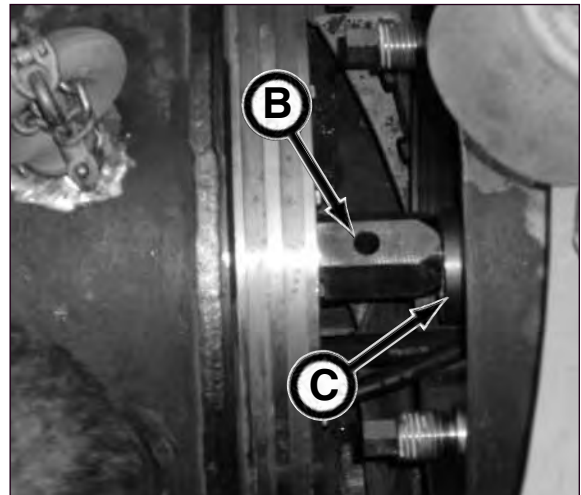
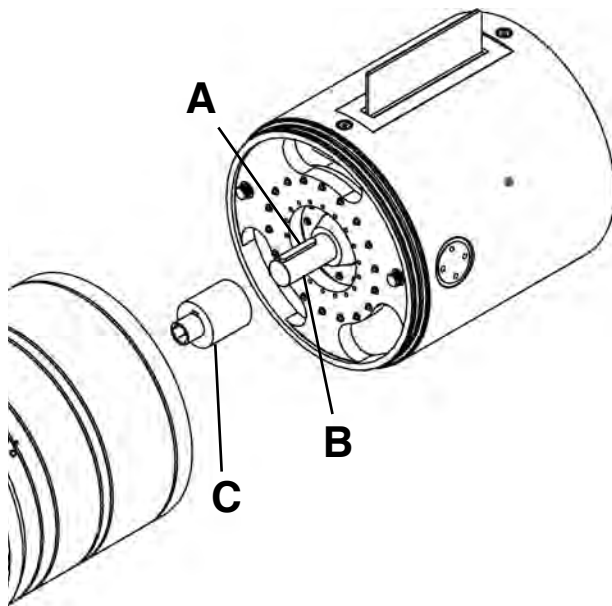

21b. (PCH 36 & PCH 44 SN 3 & After) Rotate auger drive to align drive extension (D) with rear section auger drive hub (E).

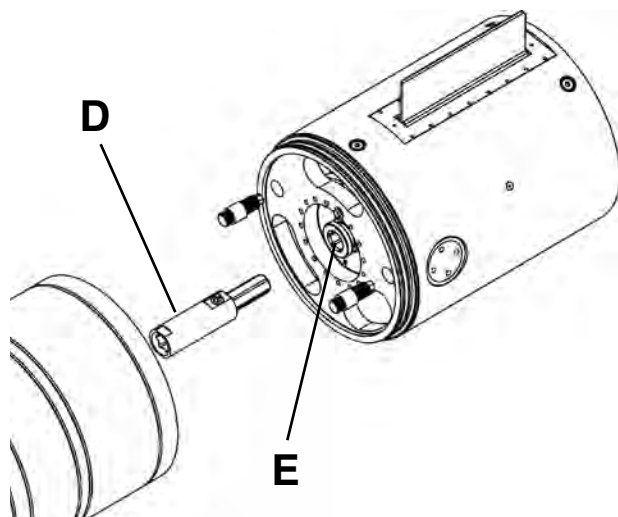

(continued on next page)

22. Once keys/shaft (PCH 44 SN 1 & 2) or extension/hub (PCH 36 & PCH 44 3 & After) are aligned, advance rear section to front section. Alignment pins should go through openings (A) in rear section.

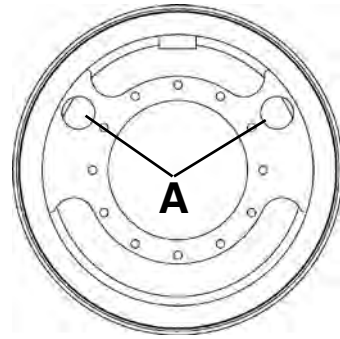

23. When the reception shaft personnel communicate that it is clear to rotate auger, test auger drive to be sure key shaft is properly installed by flipping Rotation Select switch (B) to PCH/PRH and operating auger drive switch (C) on control panel. Augers must rotate so spoils are removed to the reception shaft.

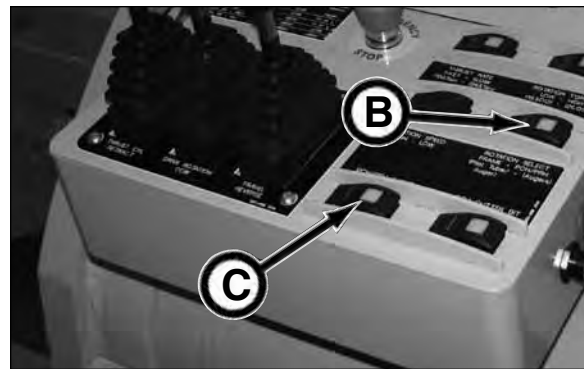

24. Install flat washers and retaining nuts to alignment pins. Tighten securely.



25. Reinstall port covers.
26. Disconnect lifting straps and remove from launch shaft. Remove lifting eyes and reinstall o-ring plugs.



(continued on next page)

27. Advance PCH by rotating cutter bit, PCH auger (CCW) drive and extending thrust cylinders.

NOTICE

Jetting must be ON before advancing PCH.



40. While jacking the PCH, monitor the jacking pressure with gauge (A), auger drive rotation pressure with gauge (B), the cutter bit operating pressure with gauge (C) to determine advance rate.

NOTICE

On 3" hex augers, the maximum operating pressure is 5,000 psi (High pressure).

Normal operating pressure:

Auger - 2,000 - 4,000 psi
(13.790 MPa - 27.579 MPa)

Cutter Bit - 2,000 - 4,000 psi
(13.790 MPa - 27.579 MPa)

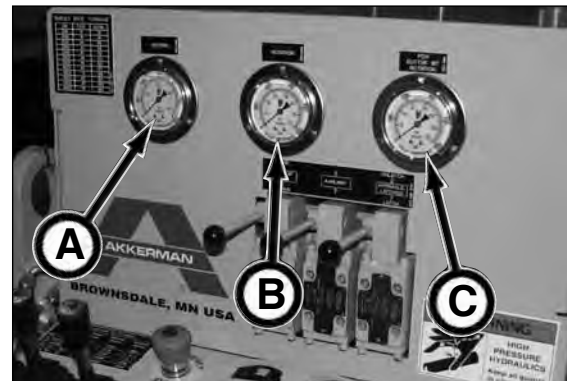

41. Advance PCH as far forward as possible so the PCH is still supported by the bottom roller bracket.

WARNING

When installing next pipe or when removing casing and auger in reception shaft, release multi-port quick disconnect/auger drive valve to disable the auger drive functions. Failure to do so could result in serious injury from contact with rotating auger. Lock or reconnect multi-port quick disconnect/auger drive valve ONLY after it has been communicated from the reception shaft personnel that advancement can proceed.

(continued on next page)



42. With the addition of the PCH rear section in the pipe line, a section of casing/auger must be removed in the reception shaft.

43. Using a hoist to keep the casing/auger in line with the pipeline, remove keepers from the casings.

NOTICE

Remove bottom keepers first, otherwise the weight of the casing and auger will make it difficult to remove the bottom keepers once the top keepers are removed.



44. Slide the casing out to gain access to the auger joint.

NOTICE

Casing must be supported to maintain alignment. Failure to do so will deteriorate the bottom of the bore hole resulting in poor grade alignment.



45. Disconnect the augers by removing the auger bolt and nut that was installed in the launch shaft (back bolt as shown).



⚠ WARNING

Auger may fall out of casing and cause severe injury or death if casing tips or hits an obstruction. Properly install safety chain assembly/casing auger pin to augers and casings before lowering into or lifting out of shaft. Do not stand or walk under a load.

46. Slide the auger into the casing. Secure auger to casing with safety chain assembly or auger pin.

47. Remove auger casing from reception shaft.

48. Continue removing auger casings as needed until the powered cutter head reaches the reception shaft.

(continued on next page)



49. Retract GBM thrust plate and disconnect the auger, cutter bit, and case drain hydraulic hoses and jetting hose.



50. Remove torque plate from GBM thrust plate and remove torque pins from PCH rear section.
51. Install pipe support (A) to thrust plate with six 3/4-10 x 3 in. bolts and flat washers.



52. Extend dirt wing by using the reception shaft breakout tool power pack as follows:

Clean the area around all disconnects. Install dirt wing quick disconnects (B) to connections on breakout tool power pack.

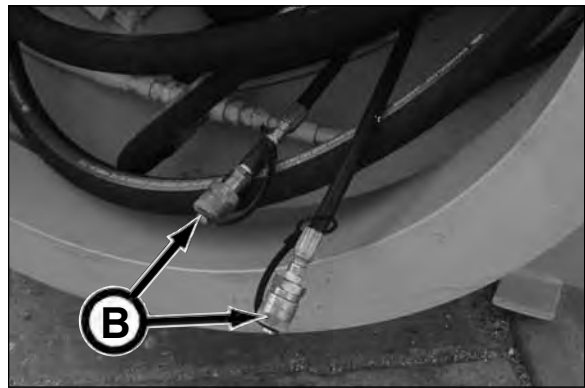

⚠ WARNING Electrical shock hazard could cause severe injury or death. Be sure the breakout tool power unit, plug and receptacle (must be three-pronged) are properly grounded and dry before plugging in and during operation.

Plug the breakout tool into 120 VAC outlet. If an extension cord is necessary, you must use a three-prong grounded extension cord.

Move the breakout tool control lever to port A. Depress switch on pump unit or remote controller to extend the dirt wing. Once dirt wing is fully extended, disconnect hoses and remove the breakout tool power pack from launch shaft.



(continued on next page)

53. Disconnect dirt wing disconnects and place near port covers for access in reception shaft.
54. Install pipe lube 5/8" hose to rear section.
55. Connect four 1" 80' and case drain hydraulic hoses to rear section.



NOTICE

To protect your product pipe, you must be sure the product pipe rating can withstand the thrust pressure of the GBM. The factory setting is 6,000 psi (41.4 MPa). If your pipe is rated lower than 265 ton, the GBM thrust pressure in the P275T or P150Q Power Pack MUST be readjusted. Failure to do so will break the pipe. Refer to Operation section, subsection Power Pack Operation, Adjusting Thrust Pressure.

56. Route the hoses through several pipe (5-8 depending on room) back to quick disconnects on jacking frame.

NOTICE

Be sure to position hoses through pipe so bell end of pipe goes into the pipeline first.

NOTICE

Production is optimized by having the casing in the reception shaft staged to be removed during installation of the next product pipe. To achieve this production, you may have to install a 1' or 2' length pipe behind the cutter head to expose one casing in the reception shaft for removal. Then proceed with normal pipe length.



(continued on next page)

⚠ WARNING Suspended loads may fall and cause severe personal injury or death.

If a hydraulic hose breaks from the boom of a crane/excavator, or the lifting support fails, the boom and/or load can fall instantly.

Do not stand or walk under a suspended load.



57. Lower pipe into shaft. Pull hoses through pipe as pipe is being positioned on jacking frame.



NOTICE Be sure fiber ring is in bell end of pipe for cushioning of pipe.

58. Route lube and jetting hoses through pipe.



59. Position bell end of pipe to the PCH rear section.

60. Route hoses through thrust plate. Be sure hoses will not be pinched.

61. Advance thrust plate to spigot end of pipe. **Be sure fiber ring is in pipe prior to jacking** and be sure hydraulic hoses will not be pinched while advancing pipe.

62. Reconnect jetting hose and turn jetting ON. The lube does not need to be pumped until the third or fourth pipe.



(continued on next page)

63. Push product pipe into pipeline by rotating PCH cutter head, PCH auger (Forward) drive and extending the thrust cylinders.

NOTICE Be sure to properly support the product pipe with roller bracket.

WARNING When installing next pipe or when removing casing and auger in reception shaft, release multi-port quick disconnect/auger drive valve to disable the cutter head functions. Failure to do so could result in serious injury from contact with rotating auger. Lock or reconnect multi-port quick disconnect/auger drive valve **ONLY** after it has been communicated from the reception shaft personnel that advancement can proceed.



64. Continue adding pipe and hoses as needed until the powered cutter head reaches the reception shaft. Be sure to connect the lube hose starting with pipe number three or four.

NOTICE Turn jetting and lube supply OFF during staging of next pipe.

NOTICE Monitor jacking pressure to not exceed product pipe rated jacking tonnage. Doing so will result in pipe damage.



65. With the addition of each section of product pipe, a section of casing/auger must be removed from the reception shaft.

66. Once the powered cutter head is removed from the reception shaft (refer to Removing Powered Cutter Head From Reception Shaft, in this section), add product pipe as needed until the product pipe reaches the reception shaft per job requirement.

67. Proceed to Removing Powered Cutter Head From Reception Shaft in this section.



REMOVING POWERED CUTTER HEAD FROM RECEPTION SHAFT

1. Disconnect winged casing from cutter head assembly and remove from reception shaft.

NOTICE Do not remove PCH assembly with winged casing attached. Doing so will cause damage to the PCH auger casing.

2. (PCH36-44) Remove port cover to gain access to dirt wing hoses. Retract dirt wing with breakout tool power pack.



3. With the PCH supported, communicate with the launch shaft personnel to advance PCH until product pipe is exposed.

4. Disconnect the powered cutter head from the product pipe and disconnect and remove the hydraulic hoses, jetting hose, and pipe lube hose.



5. Remove PCH assembly from reception shaft.



6. Pull hoses back to launch shaft.
7. Proceed to Powered Cutter Head After Drive, section 9, Maintenance to perform required maintenance after the drive is complete.



Operation

NOTES

Operation - Installing Product Pipe

THREE STEP METHOD: INSTALLING PRODUCT PIPE

NOTICE If your product pipe is rated lower than 265 ton, you **MUST** readjust the thrust pressure per chart in the Power Pack. Refer to Operation section, subsection Power Pack Operation, Adjusting Thrust Pressure.

1. With the reaming head or cutter head assembly removed from the reception shaft and the last section of casing/auger advanced as far forward as possible, remove auger drive adapter (A) and the casing thrust adapter (B).

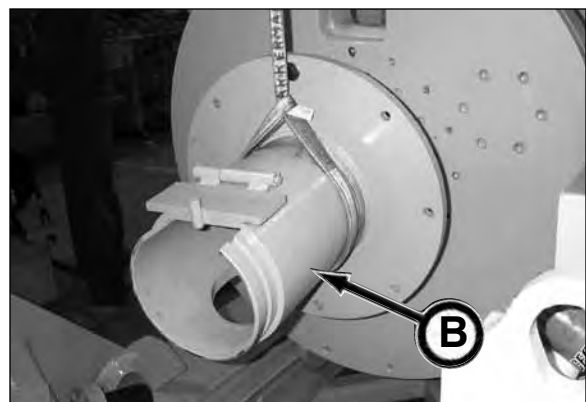

(continued on next page)

⚠ WARNING Suspended loads may fall and cause severe personal injury or death. Do not stand or walk under a load.

2. Install pipe thrust adapter (A) on thrust plate extension and secure with two 3/4 x 1-1/4 bolts and flat washers.

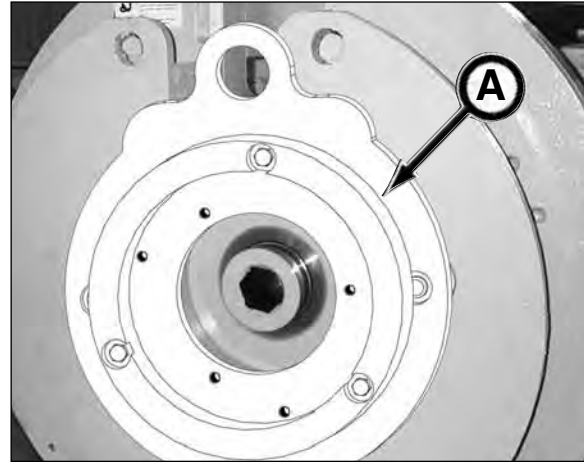

NOTICE The pipe thrust adapter assembly contains three separate pipe adapters for VCP; 8" ID (B), 10" ID (C), and 12" ID (D), mounted to the thrust plate (E) for shipping purposes only. Other pipe adapters are available upon request.

BEFORE using assembly for final pipe installation with the GBM, reassemble so only one pipe adapter is securely fastened to the thrust plate to prevent component damage.

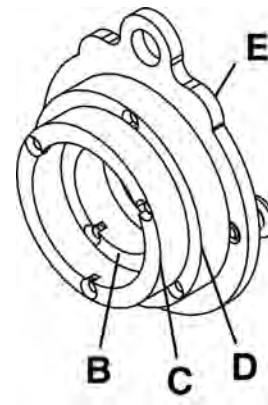

3. Install the casing to pipe adapter with wood ring to the end of the last casing by aligning the alignment guides.

NOTICE The casing to pipe adapter with wood ring, protects the leading product pipe surface. On long runs or collapsing soil, fluid can be connected to this adapter to lower jacking pressures by lubricating the outside diameter of the product pipe.



4. Secure pipe adapter to casing with four keepers.

NOTICE Be sure wood ring or other means of cushioning the pipe is installed in the pipe adapter to protect the product pipe while jacking. Failure to do so will cause pipe damage or breakage.



(continued on next page)

NOTICE

When advancing PCH or product pipe, ALL FOUR thrust block assembly wheels MUST be contacting the jacking frame rails. Failure to do so will result in wheel bearing failure. If this misalignment occurs, the GBM frame must be readjusted so the frame is on the same line and grade as the PCH/product pipe.

WARNING

Suspended loads may fall and cause severe personal injury or death. Do not stand or walk under a load.

5. Lower product pipe into launch shaft with the bell end of the product pipe away from the reception shaft.
6. Carefully align product pipe into the pipe adapter.
7. Align product pipe onto pipe thrust adapter.

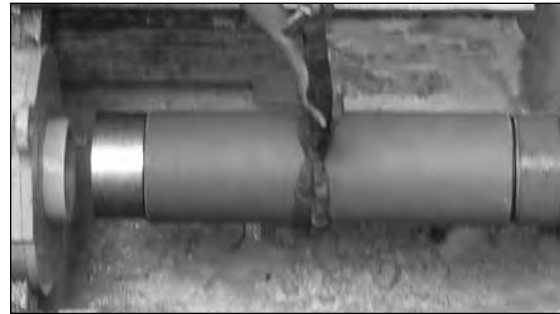

8. Push product pipe into pipeline with the thrust cylinder control.

NOTICE

To properly support the product pipe be sure to use the bottom roller bracket, located on the front of frame extension rails.

9. Continue to add new sections of product pipe until the product pipe reaches the reception shaft.



10. With the addition of each section of product pipe, a section of casing/auger is removed from the reception shaft.

11. Using a hoist to keep the casing/auger in line with the pipeline, remove keepers from the casings.

NOTICE

Remove bottom keepers first, otherwise the weight of the casing and auger will make it difficult to remove the bottom keepers once the top keepers are removed.



12. Slide the lead casing out to gain access to the auger joint.



(continued on next page)

13. Disconnect the augers by removing the auger bolt and nut that was installed in the launch shaft (back bolt as shown or bolt located towards launch shaft).



⚠ WARNING Auger may fall out of casing and cause severe injury or death if casing tips or hits an obstruction. Properly install safety chain assembly or casing auger pin to augers and casings before lowering into or lifting out of shaft. Do not stand or walk under a load.

14. Slide the front auger into the lead casing. Secure auger to casing with safety chain assembly or auger pin.
15. Remove auger casing from reception shaft.
16. Continue removing auger casings until the product pipe reaches the reception shaft. Remove the casing to pipe adapter from the product pipe.



Transporting

TRANSPORTING GUIDELINES



1. Know the local, state, and federal transportation regulations.
2. Obtain required permits for transporting.
3. Remove any obstacles from the trailer floor.
4. Clean ALL debris from machine.
5. Load and unload on level ground.
6. Use shipping straps to fasten the guided boring machine and power pack to trailer floor.
7. Install stop blocks (A) on each side of the thrust assembly and be sure latching pins are locked into frame/skid assembly to prevent thrust assembly movement during shipment.

NOTES

Fuels & Lubricants

NOTICE

Use of inferior fuels or lubricants can affect the efficient performance of your Akkerman Guided Boring Machine. Always use high quality fuel and lubricants as specified in this section.

FUEL SPECIFICATIONS

NOTICE

For more information on maintaining your fuel, using winter grade fuel, and additional fuel specifications, refer to your Deere engine manual.



Diesel fuels specified to EN 590 or ASTM D975 are recommended.

The fuel must meet the following properties:

- Cetane number of 45 minimum
- Cold Filter Plugging Point below the expected low temperature OR Cloud Point at least 9° F (5° C) below the expected low temperature.
- Fuel lubricity should pass a minimum of 3100 gram load level as measured by the BOCLE scuffing test.
- Do not use diesel fuel with sulfur content greater than 1.0%. Sulfur content less than 0.05% (500 ppm) is preferred.
- Bio-diesel fuels may be used ONLY if the fuel properties meet DIN 51606 or equivalent specification.
- DO NOT mix used engine oil or any other type of lubricant with diesel fuel.



ENGINE OIL - P250D/P275T

The power pack engine is filled with SAE 10W30 break-in oil.

Change the oil and filters after first 100 hours (maximum) operation and every 500 hours thereafter.

After the first 100 hours of operation, use oil viscosity based on the expected air temperature range during the period between oil changes as shown in chart.

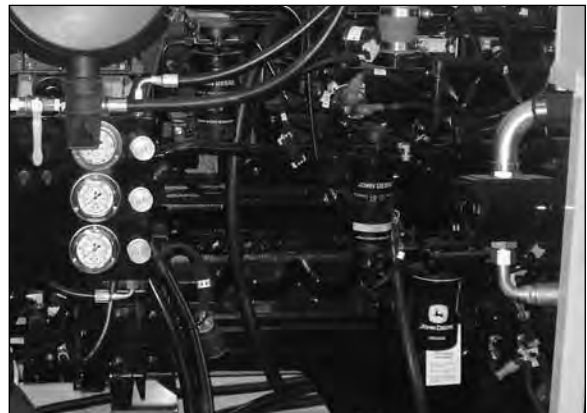

Multi-Viscosity diesel engine oils are preferred.

Other oils may be used if they meet one or more of the following:

- API Service Classification CH-4
- API Service Classification CG-4
- API Service Classification CF-4
- ACEA Specification E3
- ACEA Specification E2

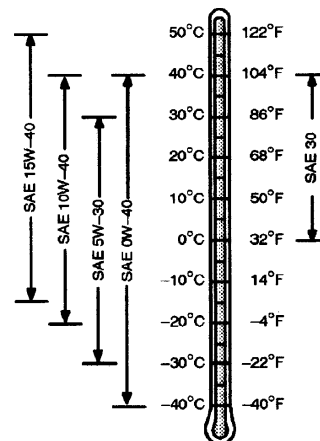

ENGINE OIL - P150Q

NOTICE For more information on the engine oil specifications, refer to your engine manual.

The power pack engine is filled with SAE 10W30 break-in oil.

Change the oil and filters after first 100 hours (maximum) operation.

After the first 100 hours of operation, use oil viscosity based on the expected air temperature range during the period between oil changes as shown in chart.

Multi-Viscosity diesel engine oils are preferred.

Other oils may be used if they meet one or more of the following:

- API Service Category CJ-4
- API Service Category CI-4 PLUS
- API Service Category CI-4
- ACEA Oil Sequence E5
- ACEA Oil Sequence E4

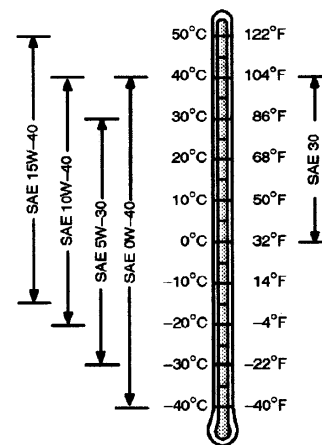

POWER PACK HYDRAULIC OIL RESERVOIR LUBRICANT

The power pack oil reservoir is typically filled with ISO-VG-46 20W Premium Hydraulic/Turbine Oil.

Use an API GL-1/GL-2 or equivalent when adding or changing lubricant.

NOTICE If using a too heavy of viscosity oil in cold temperatures, hydraulic oil pump damage could result due to pump cavitation. On the contrary, using ISO 32 or 46 oils above 150°F operating temperatures (oil temp. in reservoir) will result in reduced hydraulic power to functions.

Recommended hydraulic oil:

Ambient Temp.	Hydraulic Oil
-25°F to 60°F (-32°C to 16°C)	ISO 32
0°F to 95°F (-18°C to 35°C)	ISO 46
32°F to 105°F (-0°C to 41°C)	ISO 68



P275T Shown

NOTICE If you change to a different oil, use a reputable oil supplier to meet or exceed the ISO-VG-46 20W or API GL-1/GL-2 oil specification. Do not mix oil manufacturers or grades.

AUGER DRIVE LUBRICANT

The auger drive is filled with Mobil SHC 630 Synthetic Bearing and Gear Oil.

Use Mobil SHC 630 or equivalent when adding or changing lubricant. Do not mix oils.

NOTICE The Mobil SHC 630 Synthetic Bearing and Gear oil is a synthetic oil specifically designed for this application. If you change to a different oil, use a reputable oil supplier to meet or exceed the Mobil SHC 630 oil specification. Do not mix oil manufacturers or grades.



GREASE

The lubrication points are greased with Mobilgrease® XHP222 Premium Lubricating Grease.

The XHP222 grease is a multi-purpose, high performance, high temperature, lithium grease.

Use Mobilgrease® XHP222 Premium Lubricating Grease or equivalent when lubricating the lubrication points (A).

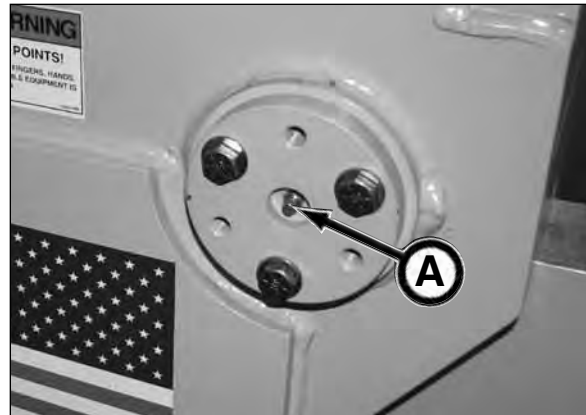

LATCHING PIN MECHANISM GREASE

The two latching pin mechanism lubrication fittings (B) are greased with Mobilgrease® XHP220 Premium Lubricating Grease. Use Mobilgrease® XHP005 in lower temperatures as shown in the chart below.

The XHP220 and XHP005 greases are a high performance, lithium grease featuring high temperature, water contamination, shock loading and extended re-lubrication operations, and where extreme cold temperature pumpability is important.

Use Mobilgrease® XHP220 or XHP005 Lubricating Grease or equivalent when greasing the lubrication fittings.

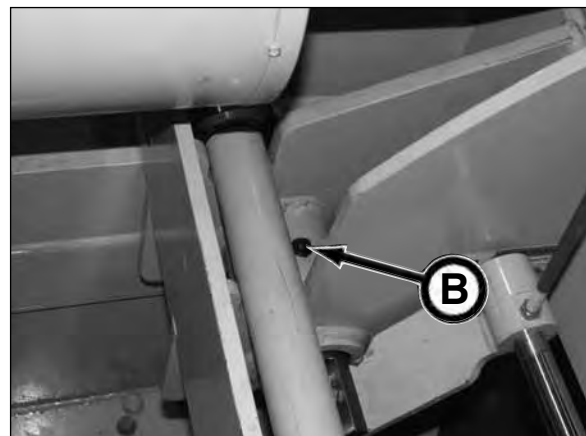

Recommended grease:

Ambient Temp.	Grease
-25°F to 32°F (-32°C to 0°C)	XHP005
0°F to 105°F (-18°C to 41°C)	XHP220

BREAKOUT TOOL POWER UNIT LUBRICANT

The breakout tool power unit oil reservoir is filled with ISO-VG-46 20W Premium Hydraulic/Turbine Oil.

Use an API GL-1/GL-2 or equivalent when adding or changing lubricant.

NOTICE

If you change to a different oil, use a reputable oil supplier to meet or exceed the ISO-VG-46 20W or API GL-1/GL-2 oil specification. Do not mix oil manufacturers or grades.



ENGINE COOLANT

WARNING

Cooling system under pressure. Explosive release of HOT engine coolant can cause severe burns. SLOWLY remove the radiator cap ONLY if the engine is cool.



The engine radiator coolant is a 50% mixture of ethylene glycol engine coolant and distilled, deionized, or demineralized water.

This mixture provides protection against corrosion and cylinder liner pitting, and winter freeze protection to -34°F (-37°C). If protection at lower temperatures is required, contact your engine dealer for recommendations.

NOTICE

Refer to your engine manual for information on using a Supplemental Coolant Additive (SCA) in your cooling system.

NOTICE

Do not use cooling system sealing additives or antifreeze that contain sealing additives.



POWERED CUTTER HEAD BEARING CAVITY & GEAR BOX LUBRICANT

The powered cutter head front section bearing cavity and rear section auger drive gear box are filled with Mobil SHC 630 Synthetic Bearing and Gear Oil.

Use Mobil SHC 630 or equivalent when adding or changing lubricant.

NOTICE

The Mobil SHC 630 Synthetic Bearing and Gear oil is a synthetic oil specifically designed for this application. If you change to a different oil, use a reputable oil supplier to meet or exceed the Mobil SHC 630 oil specification. Do not mix oil manufacturers or grades.



INTEGRAL BEARING SWIVEL CUTTER HEAD BEARING CAVITY LUBRICANT

The bearing swivel bearing cavity is filled with Mobilgear® 600 XP 680 (formerly Mobilgear 636) Gear Oil.

Use Mobilgear® 600 XP 680 or equivalent when adding or changing lubricant.

NOTICE

The Mobilgear 600 XP 680 Gear oil is an extra high performance gear oil having extreme pressure characteristics and load carrying properties, intended for use in all types of enclosed gear drives. If you change to a different oil, use a reputable oil supplier to meet or exceed the Mobilgear 600 XP 680 gear oil specification. Do not mix oil manufacturers or grades.



STORING LUBRICANTS

Your equipment can operate at maximum performance only if clean lubricants are used. Use clean containers to handle all lubricants. Hydraulic contaminants can be smaller than is visible with the eye. Be sure containers for hydraulic oil are CLEAN.

Lubricants should be stored in an area protected from dust, moisture, and other contaminants.



NOTES

Periodic Maintenance

⚠ WARNING Review the Safety section in this manual before performing maintenance. Failure to do so, could cause severe injury or death.

LUBRICATION & MAINTENANCE INTERVALS

The requirements for lubrication and maintenance are shown on the maintenance charts in this section. Intervals of maintenance are based on normal operating conditions. If operating under more difficult conditions, use a shorter time interval between maintenance.

Use the hour meter (A) on the power pack control pendant to determine the proper lubrication and maintenance intervals.

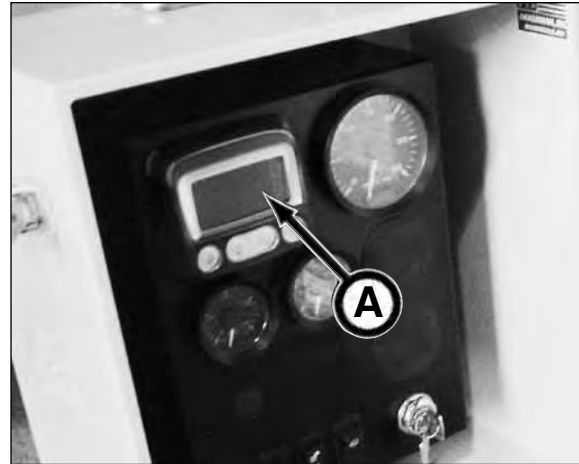

Power Pack Pendant

LOCKOUT POWER BEFORE SERVICING

⚠ WARNING Severe personal injury or death can result from unexpected pump unit start-up or machine movement.

LOCKOUT power before attempting to make repairs or adjustments to this equipment, unless otherwise indicated. Proper lockout will prevent accidents and save lives. Performing the lockout will also prevent the equipment from moving or operating unexpectedly.



AVOID PINCH POINTS

⚠ WARNING Moving parts or the mishandling of parts can cause severe personal injury.

Keep hands away from moving parts.

Watch your fingers, hands, and legs while equipment is in operation.

Handle parts carefully to avoid crushing and pinch point hazards.



LOCK LATCHING PINS PRIOR TO MAINTENANCE

⚠ WARNING Crushing hazard.

BEFORE setting up theodolite or performing maintenance in the rear area of the 4815A frame, the latching pins (A) MUST be fully locked into frame holes. Failure to do so can result in serious personal injury or death.

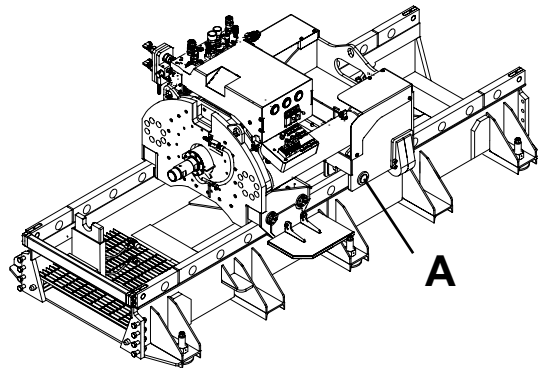

HYDRAULIC OIL/FLUIDS UNDER PRESSURE

⚠ WARNING Escaping oil or other fluids under pressure can penetrate your skin causing serious injury.

Release all pressure before performing maintenance or repairs. Never weld near pressurized fluid lines.

DO NOT use your hands to check for leaks. When searching for leaks, use a piece of wood or cardboard.

Contact medical help immediately if any oil or fluid is injected into your skin. A serious infection or reaction can emerge without proper medical treatment.



MAINTENANCE CHARTS - 4815A - P250D - P275T - P150Q

Use the item number in the chart to refer to the detailed maintenance procedures later in this section.

NOTICE For Powered Cutter Head maintenance, refer to Powered Cutter Head Maintenance later in this section.

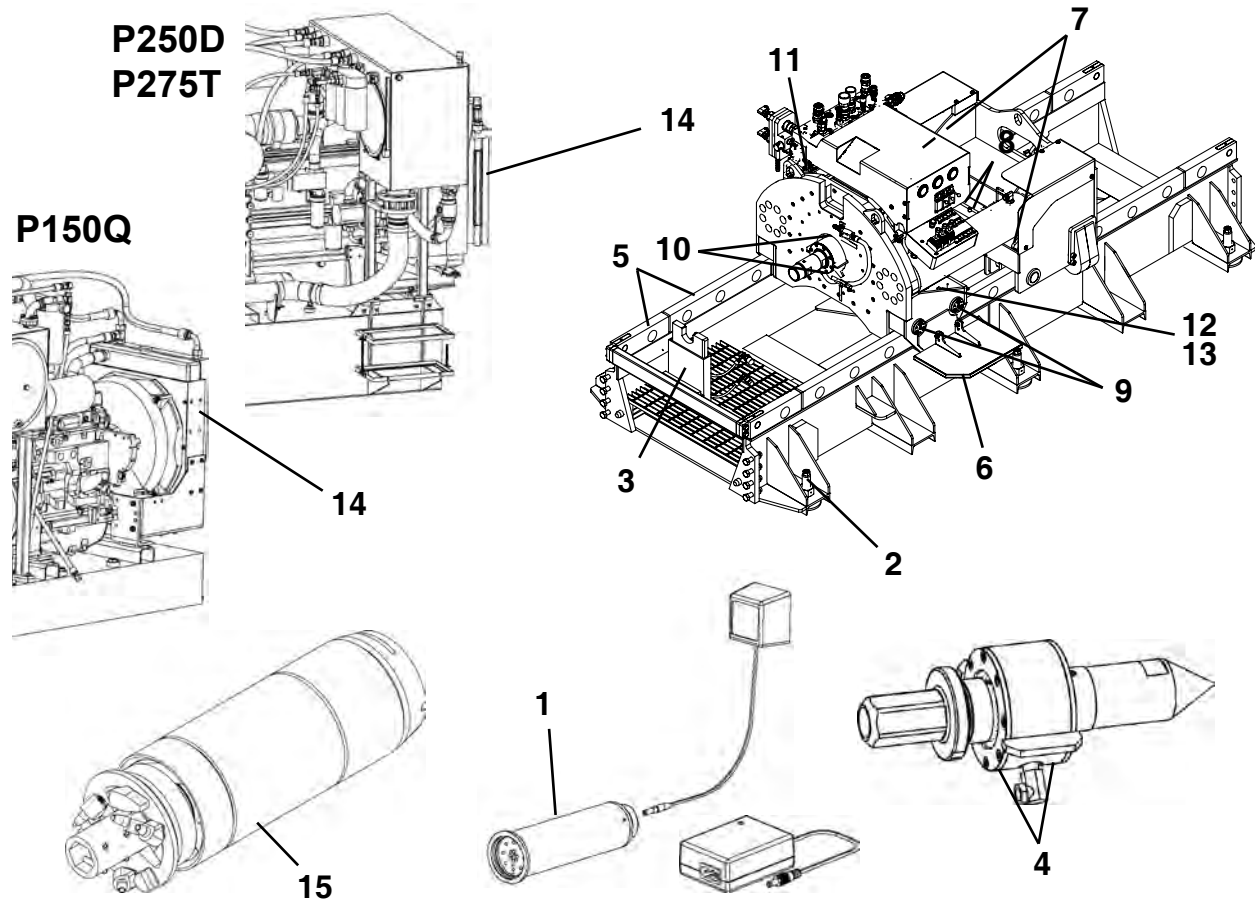

PRIOR TO EACH JOB LAUNCH

ITEM	COMPONENT	SERVICE	REQUIREMENT	MATERIAL
1.	Target	Charge/Replace Battery	Charge 24 hours prior to operation.	
2.	Leveling Assembly	Lubricate (6 places)	Lubricate until grease is forced out.	Mobil XHP222
3.	Hydraulic Make-Up Tool	Clean		
4.	Drive Adapter/Swivel	Lubricate (2 places)	Lubricate with 3 to 5 shots.	Mobil XHP222
5.	Frame Rails	Clean		
6.	Operator Platform	Inspect & Secure Hardware		
7.	Latching Mechanism	Lubricate (2 places)	Lubricate with 3 shots.	Mobil XHP220*
8.	Latching Cylinders	Lubricate (2 places)	Lubricate until grease is forced out.	Mobil XHP222
9.	Wheel Bearings	Lubricate (4 places)	Lubricate until grease is forced out.	Mobil XHP222
10.	Auger Drive Seal	Lubricate (2 places)	Lubricate until grease is forced out.	Mobil XHP222
11.	Auger Drive	Check Oil Level	Add oil as needed.	Mobil SHC 630
12.	Drive Chain	Lubricate (2 places)		Lt. Wt. Motor Oil
13.	Drive Chain	Check Deflection (2 plcs)	1/4 - 1/2" deflection.	
14.	Radiator/Oil Cooler	Clean	As needed.	
15.	Bearing Swivel	Check Lubricant Level	Bottom of check port level.	Mobilgear 600 XP 680

* Refer to Section 8, Lubricants for the proper grease per ambient temperature:
Mobilgrease® XHP220 or XHP005.

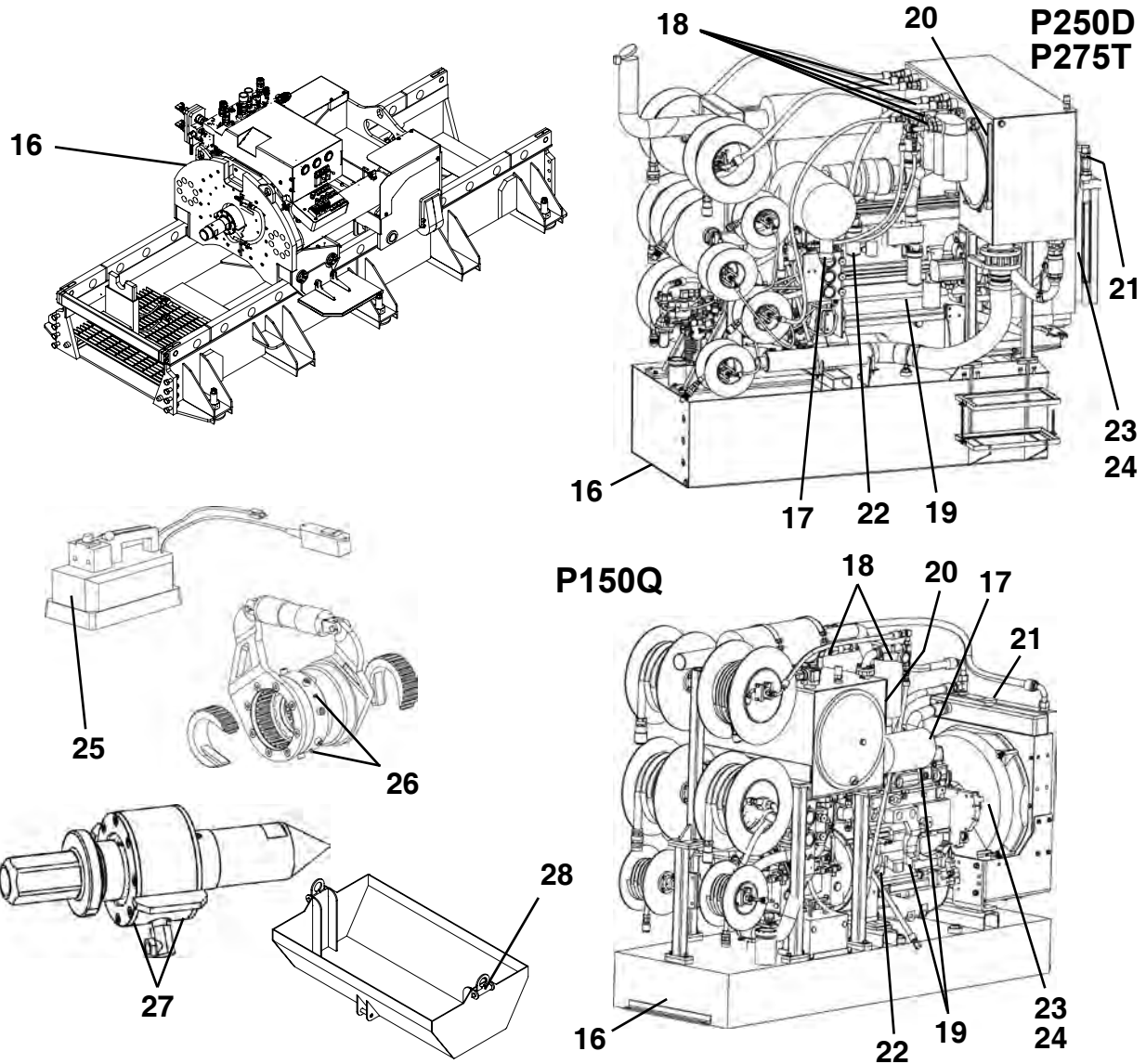

***DAILY OR EVERY 10 HOURS OF OPERATION**

ITEM	COMPONENT	SERVICE	REQUIREMENT	MATERIAL
16.	GBM & Power Pack	Visual Inspection	If parts are damaged or missing, replace.	
17.	Air Cleaner Dust Unloader	Clean Out		
18.	Hydraulic Return Filters	Check Indicator	Replace filter as needed per indicator.	Return Filter
19.	Engine Crankcase**	Check Oil Level	Add oil as needed.	See Section 8
20.	Hydraulic Reservoir	Check Fluid Level	Add hydraulic fluid as needed.	ISO-VG-46 20W
21.	Radiator	Check Coolant Level	Add coolant as needed.	
22.	Fuel/Water Separator	Drain Water	Drain until fuel is visible.	
23.	Fan	Inspect Fan & Guard	If damaged, replace with new.	
24.	Belt	Inspect	If damaged, replace with new.	
25.	Breakout Tool	Check Oil Level	Add oil as needed.	ISO-VG-46 20W
26.	Breakout Tool	Lubricate (4 places)	Lubricate 2 shots per fitting.	Mobil XHP222
27.	Drive Adapter/Swivel	Lubricate (2 places)	Lubricate with 3 to 5 shots.	Mobil XHP222
28.	Bucket Lift Eye	Lubricate Bushing	Lubricate.	Mobil XHP222

* Refer to your engine manual for additional engine maintenance information.

** During engine break-in period, change the oil and filter for the first time before 100 hours of operation.

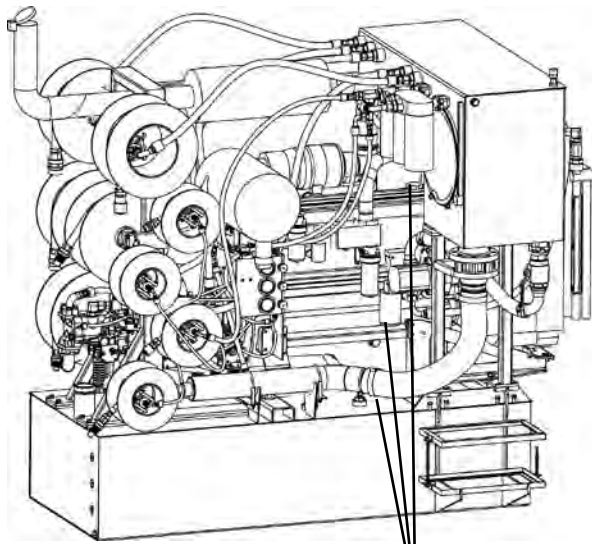

**P250D
P275T**

29

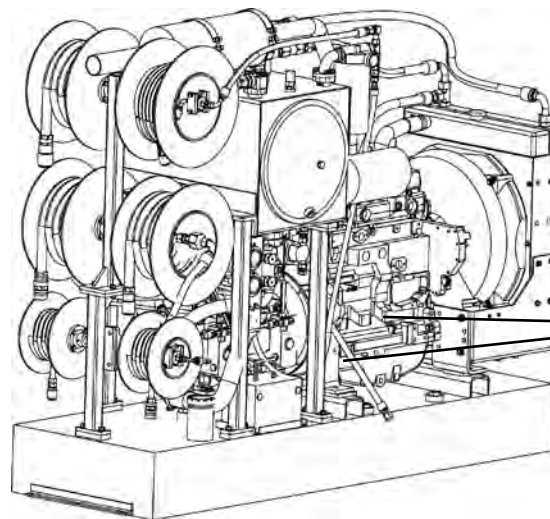

P150Q

29

***FIRST 100 HOURS OF OPERATION & EVERY 500 HOURS THEREAFTER**

ITEM	COMPONENT	SERVICE	REQUIREMENT	MATERIAL
29.	Engine Oil/Filter	Drain & Replace	Replace with new oil & filter.	See Section 8

* Refer to your engine manual for additional engine maintenance information.

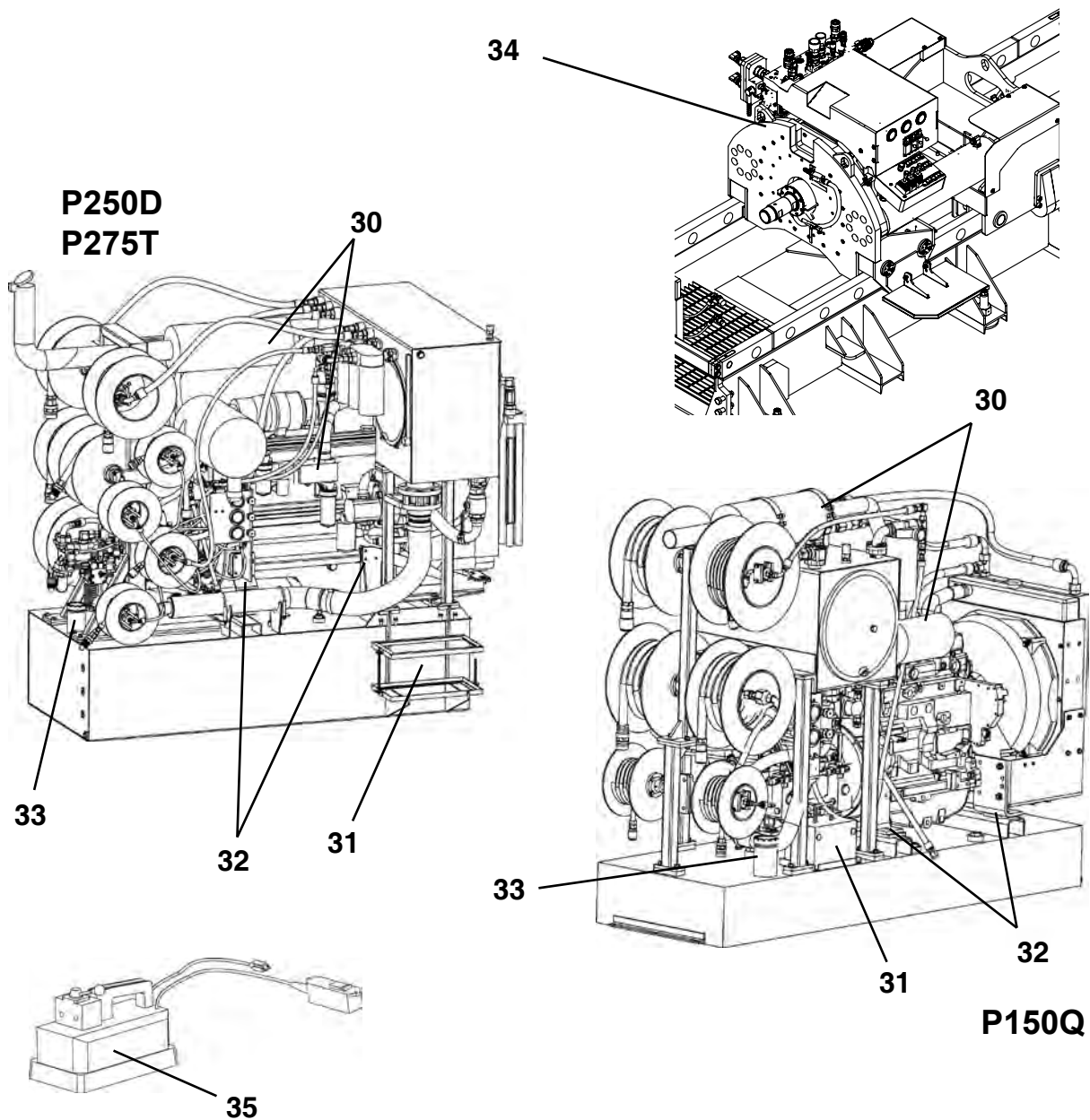

***MONTHLY OR EVERY 250 HOURS OF OPERATION**

ITEM	COMPONENT	SERVICE	REQUIREMENT	MATERIAL
30.	Air Intake & Exhaust System	Inspect All Connections	Repair or replace as needed.	
31.	Battery	Inspect	Check for damage or frayed cables.	Battery/Cable
32.	Engine Mounts	Inspect	Replace as needed.	
33.	Fuel Tank Cap	Inspect & Clean	Replace if damaged.	
34.	Auger Drive	Check Oil Level	Add oil as needed.	Mobil SHC 630
35.	Breakout Tool Power Unit	Drain, Flush & Refill Reservoir	Refill to top of filler hole.	

* Refer to your engine manual for additional engine maintenance information.

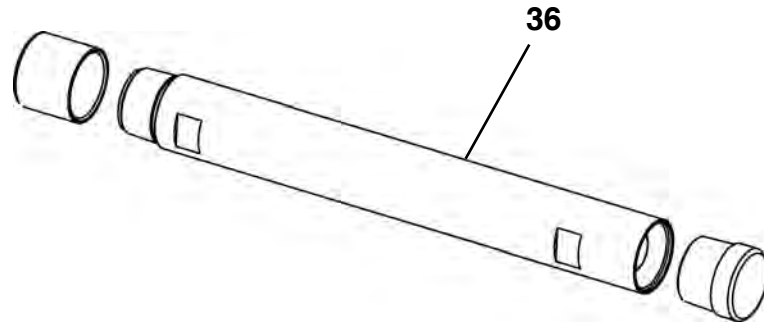

P150Q

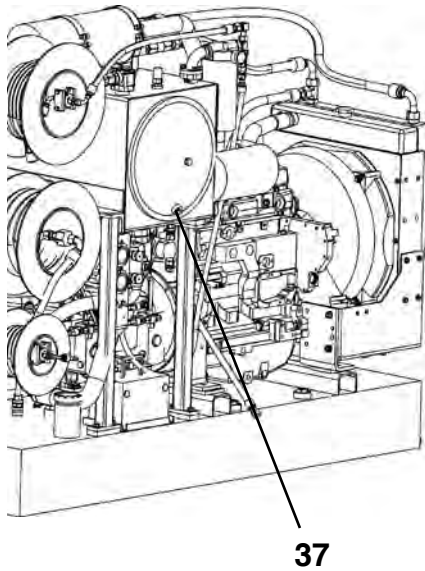

**P250D
P275T**

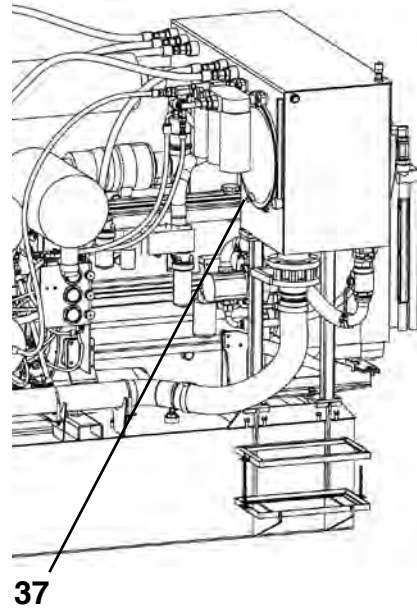

COMPLETION OF EACH DRIVE

ITEM	COMPONENT	SERVICE	REQUIREMENT	MATERIAL
36.	Pilot Tubes	Clean	Clean inner tube & annular space.	
37.	Hydraulic Reservoir	Drain Water	Drain until water is removed.	

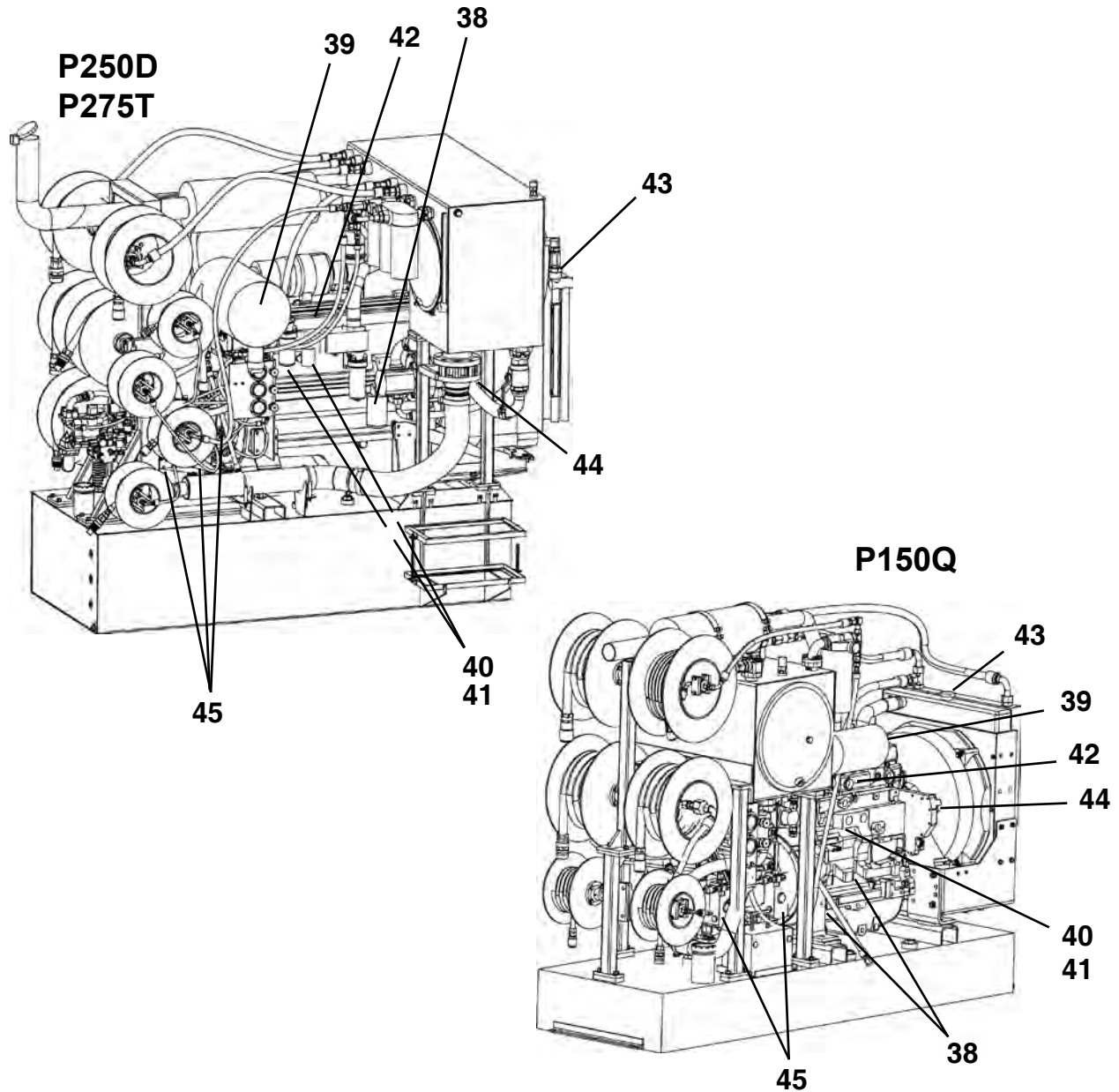

***EVERY 500 HOURS OF OPERATION**

ITEM	COMPONENT	SERVICE	REQUIREMENT	MATERIAL
38.	Engine Oil/Filter	Drain & Replace	Replace with new oil and filter.	See Section 8
39.	Air Cleaner	Install New		Element(s)
40.	Fuel System	Replace Fuel Filters		Fuel Filters
41.	Fuel System	Bleed Fuel System	See engine manual.	
42.	Crankcase Vent Tube	Clean		
43.	Cooling System	Check	Coolant touches bottom of filler neck.	Water/Anti-Freeze
44.	Belt & Belt Tensioner	Check		
45.	Load Sense Filters	Replace	Replace with new.	LS Filters

* Refer to your engine manual for additional engine maintenance information.

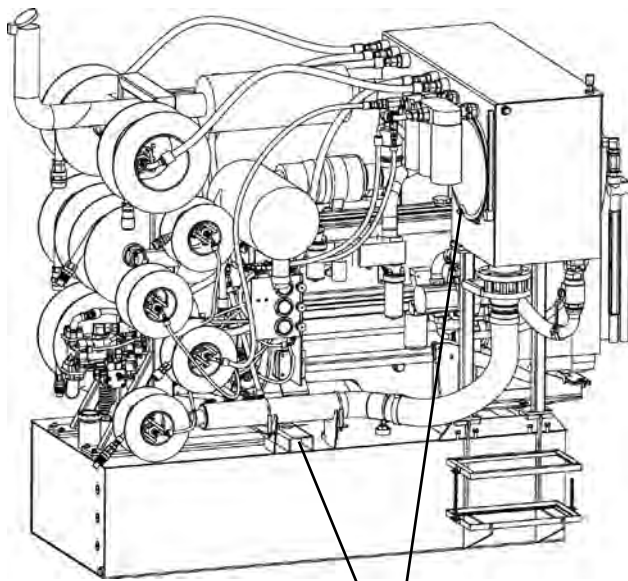

**P250D
P275T**

47

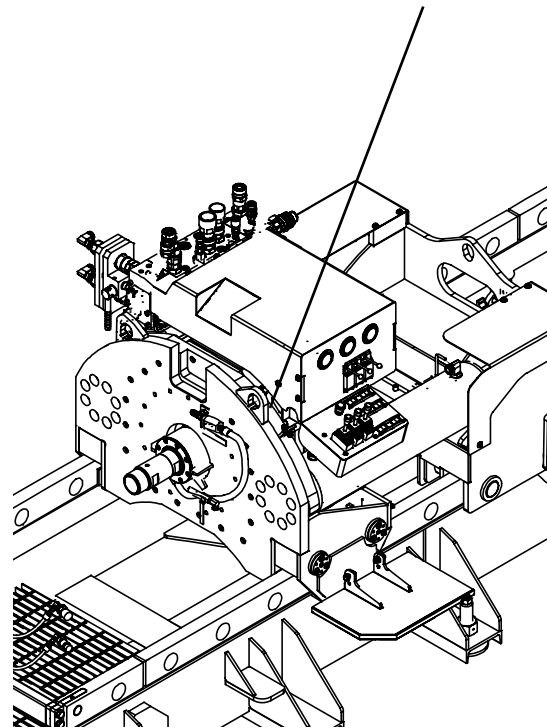

46

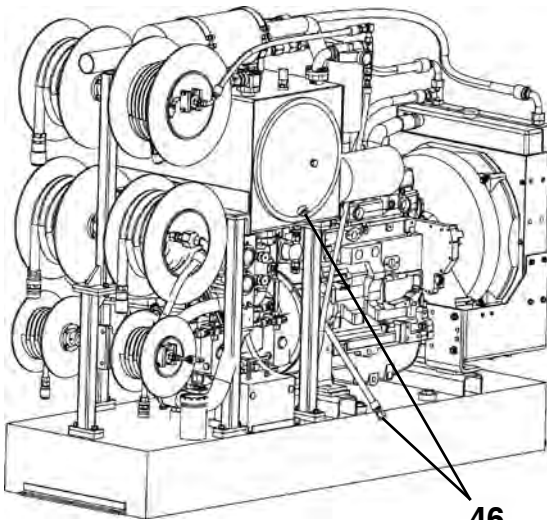

P150Q

46

48

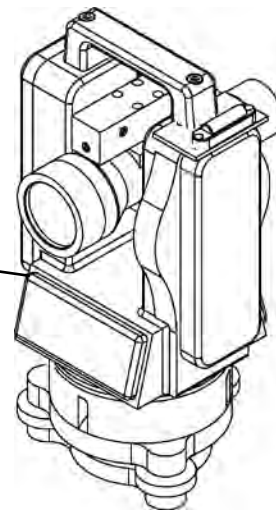

***EVERY 1000 HOURS OF OPERATION**

ITEM	COMPONENT	SERVICE	REQUIREMENT	MATERIAL
46.	Hydraulic Reservoir	Drain & Fill	Drain and fill with new oil.	ISO-VG-46 20W
47.	Auger Drive	Drain & Fill	Drain and fill with new oil.	Mobil SHC 630
48.	Theodolite	Recalibrate	Send to authorized service center.	

* Refer to your engine manual for additional engine maintenance information.

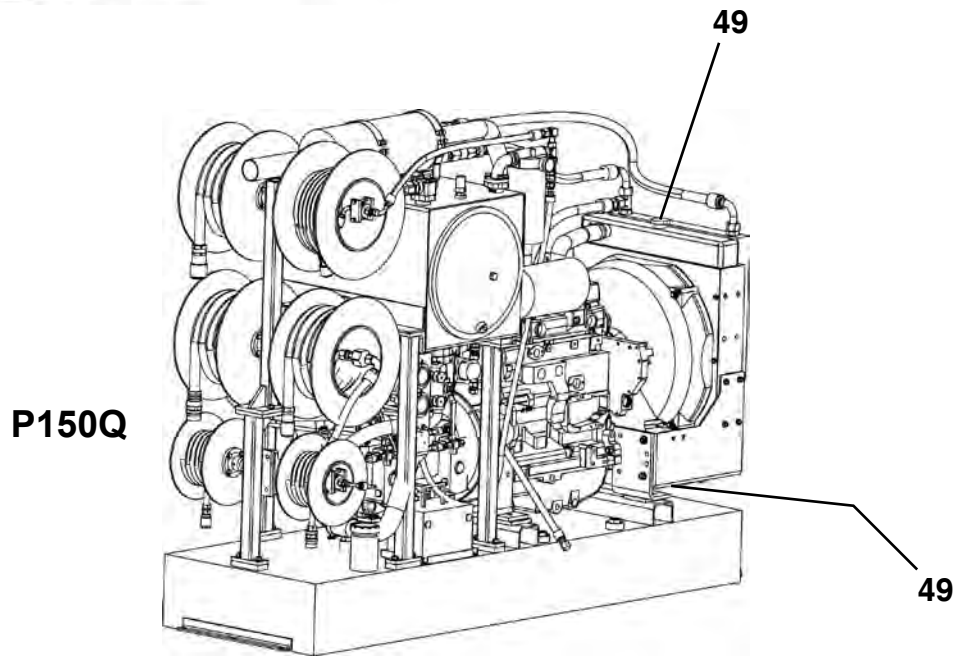
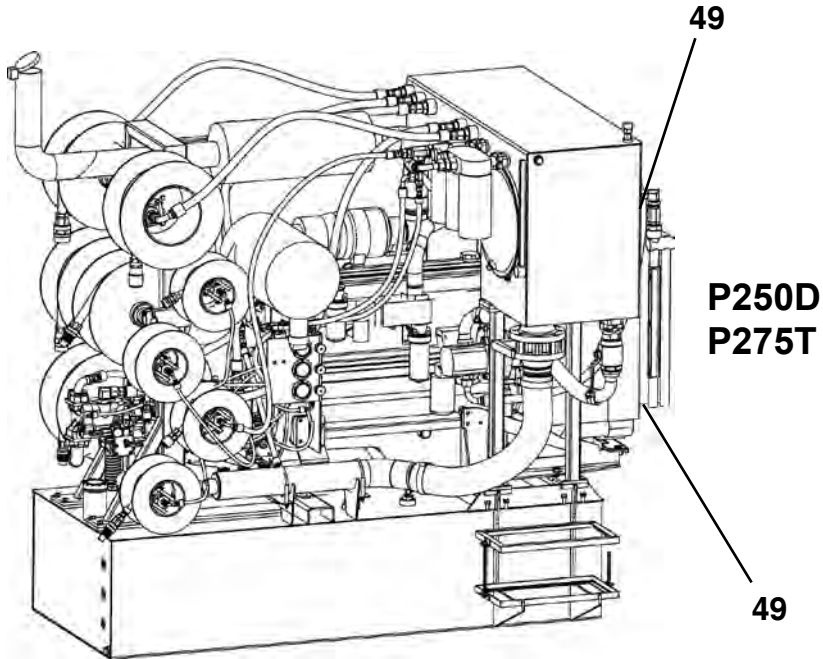

***EVERY 2000 HOURS OF OPERATION**

ITEM	COMPONENT	SERVICE	REQUIREMENT	MATERIAL
49.	Cooling System	Flush & Fill	Refer to engine manual.	Water/Anti-Freeze

* Refer to your engine manual for additional engine maintenance information.

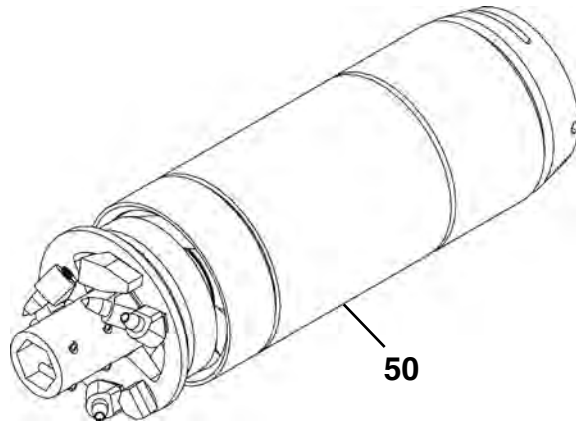

AFTER EVERY 2000 FEET

ITEM	COMPONENT	SERVICE	REQUIREMENT	MATERIAL
50.	Bearing Swivel	Drain & Fill	Fill with new oil.	Mobilgear 600 XP 680

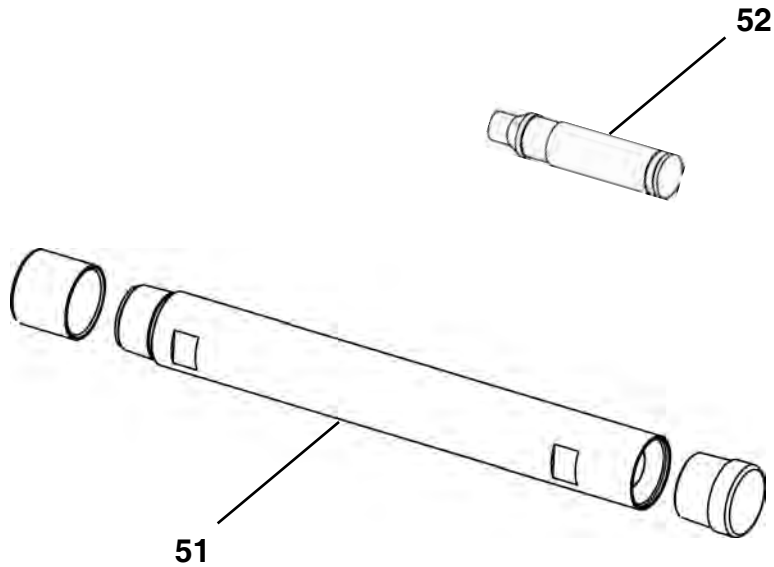

AS REQUIRED

ITEM	COMPONENT	SERVICE	REQUIREMENT	MATERIAL
51.	Pilot Tube Threads	Inspect & clean	Clean & Relubricate Threads	See Detail
52.	Laser Bore Sight	Replace batteries	Three 392 Button Batteries	Button Batteries

PRIOR TO EACH JOB LAUNCH

1. CHARGE TARGET LED BATTERY OR REPLACE D-SIZE ALKALINE BATTERIES

There are two target configurations; rechargeable NiCd battery target with an overnight charger and/or smart charger, and a replaceable battery target.

RECHARGEABLE NiCd BATTERY TARGET

CAUTION Use charger only in a dry location to prevent the risk of electric shock.

When using the overnight charger (A), recharge target NiCd batteries by connecting the AC adapter to the target and plugging the AC adapter into a 120V outlet. Charge for 8-10 hours before operation. The battery should last for 7 days on a full charge. Do not repeatedly over charge the target battery, otherwise the battery life will decrease.

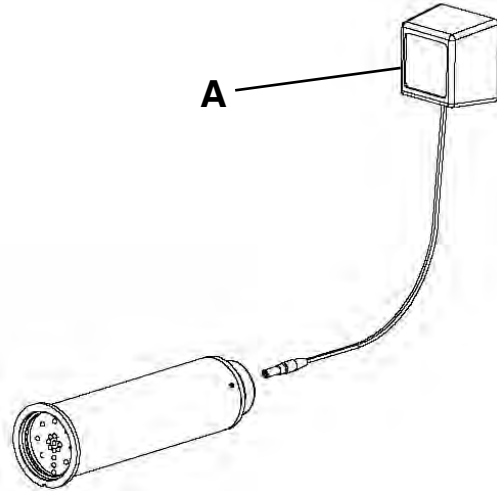

NOTICE With the overnight charger, it is best to discharge the batteries fully before recharging due to the “memory” effect of NiCd batteries. If battery charge life appears to be shortened, repeat the fully discharge, fully charge cycle a few times to update the memory in the battery. If battery life continues to be short, dispose of battery properly. Refer to the charger User Manual or contact your Akkerman Aftermarket Support representative for more information.

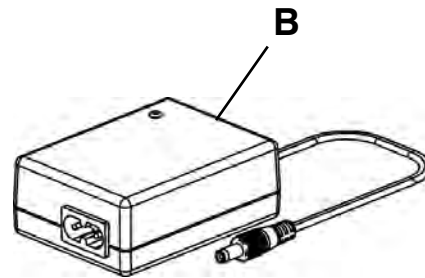

NOTICE The smart charger (B) drains the battery, recharges, and does not over charge the battery. A full charge takes approximately 3 hours. *The smart charger will not charge a completely drained battery.* Refer to the charger User Manual or contact your Akkerman product support representative for more information.

Smart Charger - Charge Cycle & LED Indications

LED	MODE
Orange	Battery Not Connected
Orange	Battery Initialization & Analysis
Red	Fast Charge
Green w/Intermittent Orange Flash	Top-Off Charge
Green	Trickle Charge
Alternating Red-Green	Error

REPLACEABLE BATTERY TARGET

The replaceable battery target uses two 1.5 volt, D size, Alkaline batteries (C). Do not mix manufacturers. It is recommended to replace batteries before or after each drive. The batteries should last at least 14 days.

Target ON/OFF:
 OFF - Remove batteries, replace cap.
 ON - Place batteries into target tube (as shown) and turn cap completely in to prevent moisture from entering target tube.

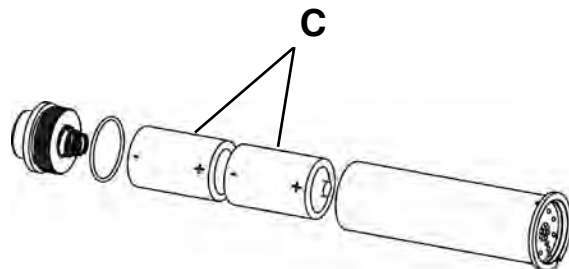

2. LUBRICATE LEVELING ASSEMBLY

Lubricate leveling assemblies (A) (6 places) with Mobilgrease® XHP222 or equivalent until grease is forced out.

Lubricate daily if subjected to water and mud. Threads must be covered from top to bottom with grease.



3. CLEAN MAKE-UP TOOL

Clean out dirt or debris from make-up tool tube support (B) and housing (C).

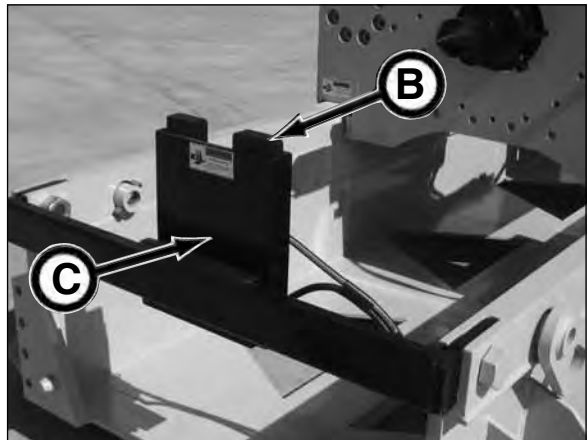

4. LUBRICATE DRIVE ADAPTER/SWIVEL

Lubricate drive adapter/swivel (D) (2 places) with 3 to 5 shots of Mobilgrease® XHP222 or equivalent.

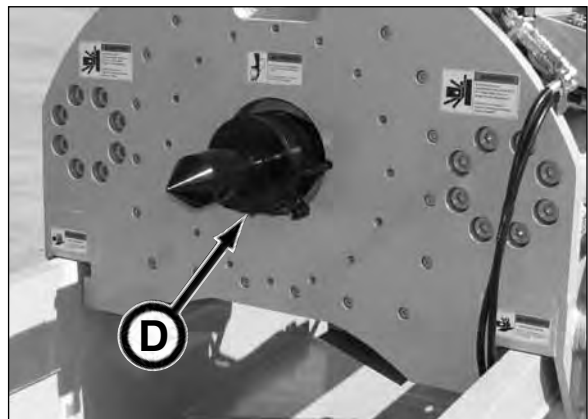

5. CLEAN & INSPECT FRAME RAILS

Clean dirt and debris from the frame rails (E). The rails must be clean during operation.

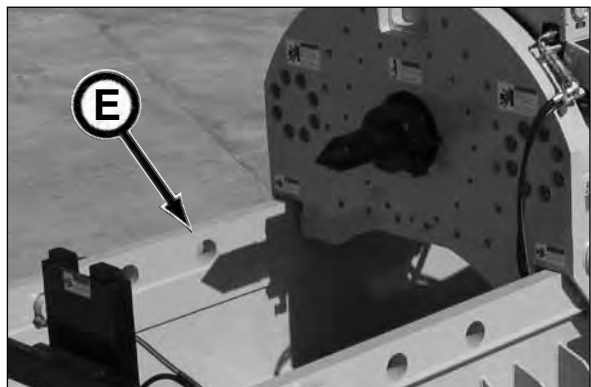

6. INSPECT OPERATOR PLATFORM

Inspect operator platform (A) for damage. Check hardware (B) for tightness.

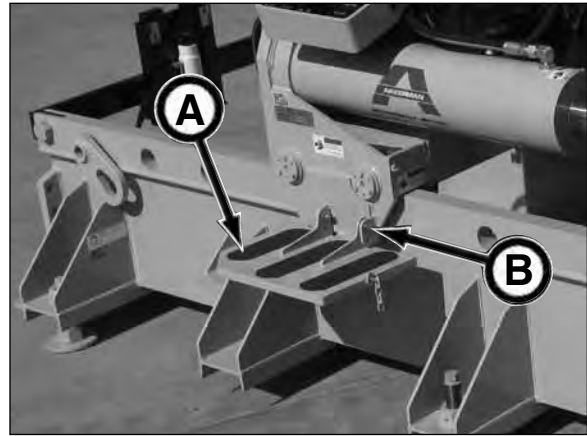

7. LUBRICATE LATCHING PIN MECHANISM

Lubricate latching pins (C) (2 places) with 3 shots of Mobilgrease® XHP220 Premium Lubricating Grease at each lubrication fittings (C) on the frame. Use Mobilgrease® XHP005 in lower temperatures as shown in the chart below.

Use Mobilgrease® XHP220 or XHP005 Lubricating Grease or equivalent when greasing the lubrication fittings.

Recommended grease:

Ambient Temp.	Grease
-25°F to 32°F (-32°C to 0°C)	XHP005
0°F to 105°F (-18°C to 41°C)	XHP220

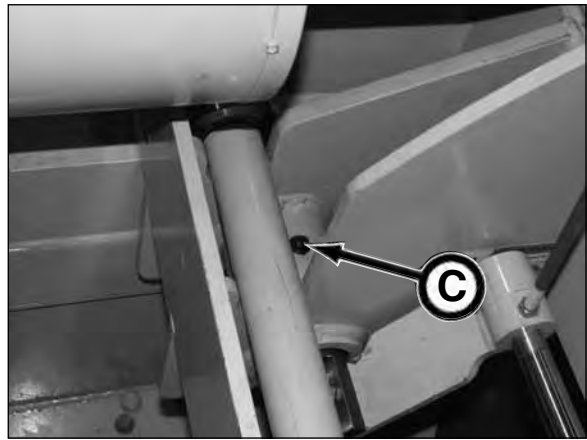

8. LUBRICATE LATCHING CYLINDERS

Lubricate latching cylinder pivot pins (D) (2 places) with Mobilgrease® XHP222 or equivalent until grease is forced out.



9. LUBRICATE WHEEL BEARINGS

Lubricate wheel bearings (E) (4 places) with Mobilgrease® XHP222 or equivalent until grease is forced out.

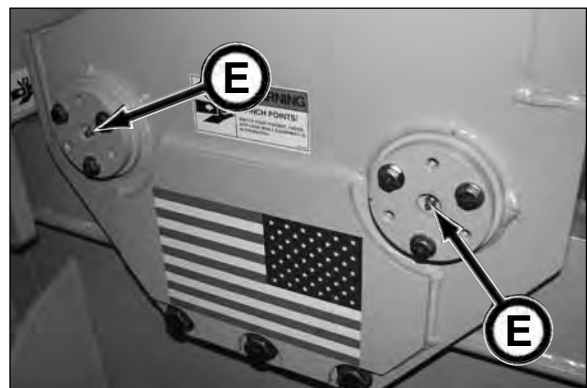

10. LUBRICATE AUGER DRIVE SEAL

Lubricate seal (B) with 3 shots of Mobilgrease® XHP222 or equivalent.

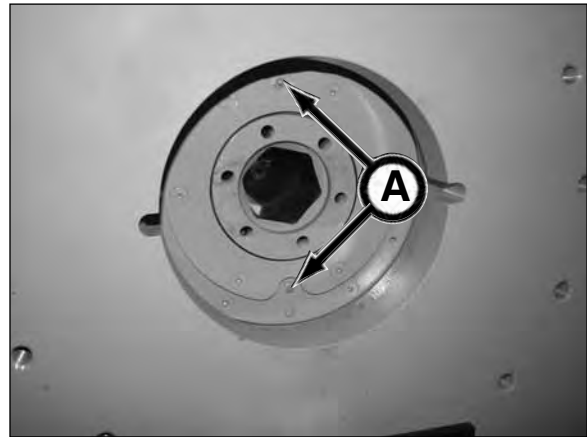

11. CHECK AUGER DRIVE OIL LEVEL

Check auger drive oil level with oil sight gauge (B).

If oil is not visible on sight gauge, add Mobil SHC 630 Synthetic Bearing & Gear Oil into auger drive until oil is visible in sight gauge.

If it is necessary to add oil in auger drive, the sight gauge will have to be removed for venting while adding oil through fill hose/port until oil reaches sight gauge. Replace sight gauge.

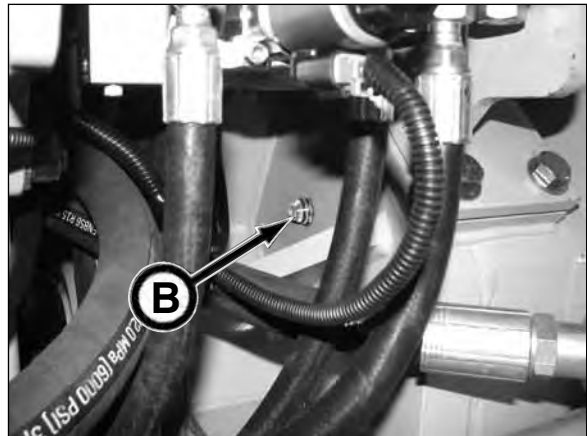

12. LUBRICATE DRIVE CHAIN

Lubricate chain (C) with a high quality chain lubricant.

Replace covers (if removed).

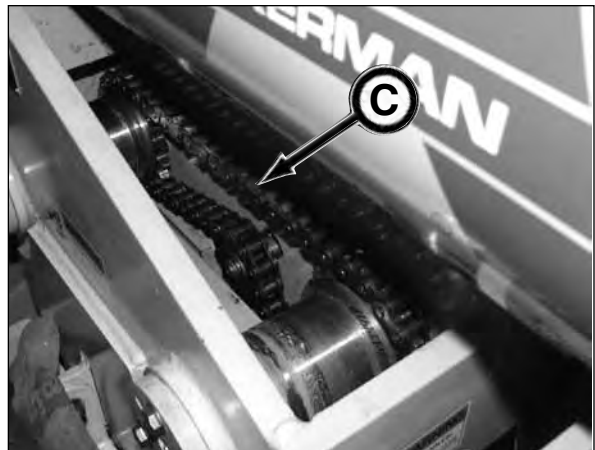

13. CHECK DRIVE CHAIN TENSION

Check chain deflection at the midpoint of chain between drive wheels on both right and left sides of thrust assembly. Deflection should be 1/4 to 1/2 in. If chain requires adjustment, use chain tightener (A).



14. CLEAN RADIATOR/OIL COOLER

1. Open rear door on power pack to gain access to radiator and oil cooler (B).
2. Clean radiator/oil cooler with compressed air (100 psi maximum).



15. CHECK BEARING SWIVEL LUBE LEVEL

1. Remove swivel cutter head casing (C) to expose the auger assembly (D).
2. With the auger assembly laying down, reposition assembly with the #6 ORB check port plug (E) in the 12 o'clock position.
3. Remove the check port plug (E) on bearing housing and inspect oil level. Oil level should be at the bottom of the check port hole.
4. If oil is needed, remove the #4 NPT oil fill port plug (F) from the swivel end cap (G) and install grease fitting. Remove check port plug (E).
5. Using the oil gun (P0126-039) filled with Mobilgear 600 XP 680 Gear Oil (**DO NOT USE GREASE**), pump the gear lube until the lube is at the bottom of the check port hole.
6. Rotate swivel to work out any air and then allow the oil to settle for 10 - 15 minutes and recheck oil level.
7. Remove grease fitting installed in step 4 and reinstall the check port plug (C) and the oil fill port plug (D).
8. Cover check port plug (C) with silicone and allow to dry before use.

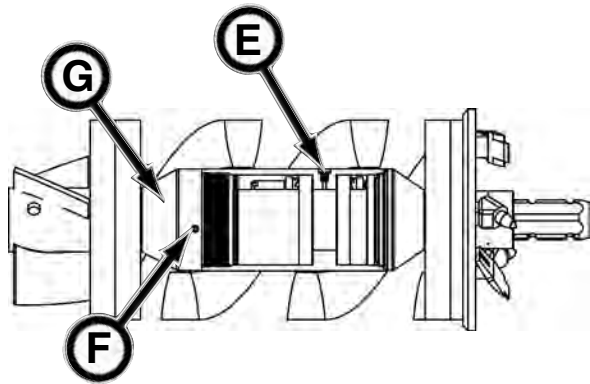
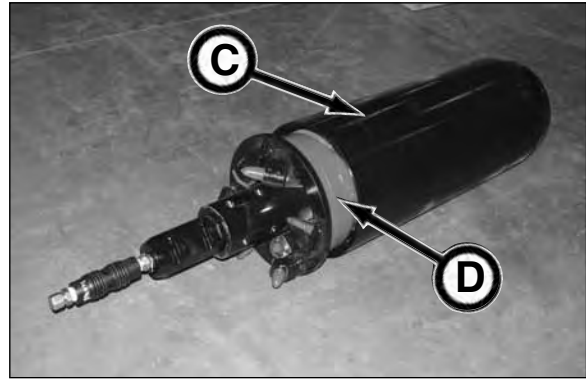

DAILY OR EVERY 10 HOURS OF OPERATION

16. VISUALLY INSPECT EQUIPMENT

Perform a visual inspection of the GBM and power pack. Inspect structures, cylinders, mountings and lubricant levels.

Immediately report any structural problems to your Akkerman product support representative.

Check for oil or coolant leaks, and debris buildup. Make repairs as needed and remove debris.

Check air intake and exhaust system hoses and connections. Replace any defective parts.

Check for loose, damaged, or missing parts. Repair or replace as necessary.

Tighten hardware as needed. Do not overtighten hardware.

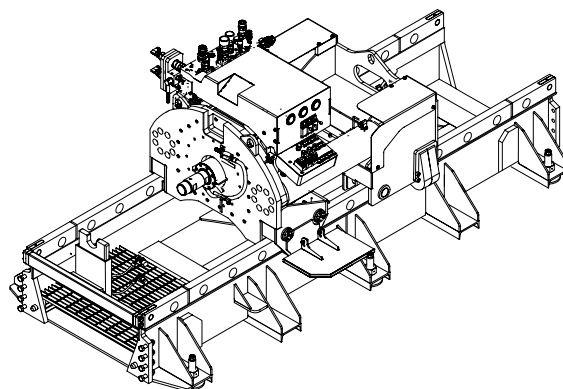

GBM 4815A Frame

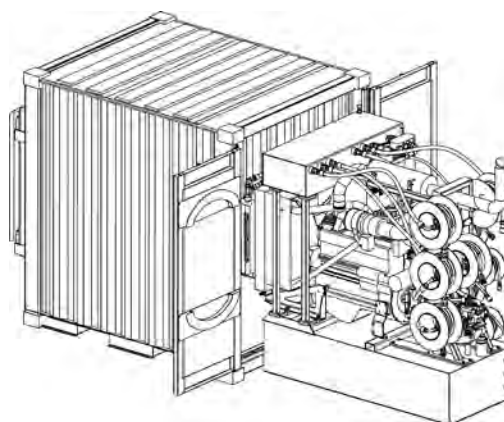

P275T Power Pack Shown

17. CLEAN OUT DUST UNLOADER VALVE

Squeeze air cleaner dust unloader valve on air cleaner assembly to release any trapped dirt particles. If the sealing tip of the valve is damaged, life of the air filter elements will be greatly reduced.



P275T Power Pack



P150Q Power Pack

18. CHECK HYDRAULIC RETURN FILTER INDICATORS - P250D/P275T

To prevent over or under servicing of the hydraulic return filters, filter indicators (A) have been installed on the hydraulic return filter housings.

The green OK zone indicates that the filter is functioning properly.

The yellow zone indicates that the filter will soon require replacement.

When the needle on the gauge is in the red CHANGE zone, replace filter as soon as possible to prevent engine damage using the following procedure:

NOTICE

Check indicator with oil at operating temperature.

1. Clean and dry area around return filter.
2. Remove filter. Dispose of oil and filter properly.

NOTICE

Remove filter gasket if stuck in filter housing.

3. Fill new filter with clean hydraulic oil.
4. Lubricate new filter gasket with a light coating of clean hydraulic oil.
5. Install new filter. Hand tighten only.
6. With the hydraulic hoses disconnected from the GBM, start engine and run at low idle until the hydraulic system is warm. Then check for leaks.
7. Shut down engine.

8. Check hydraulic reservoir oil level on gauge (B). Add hydraulic oil, if necessary.

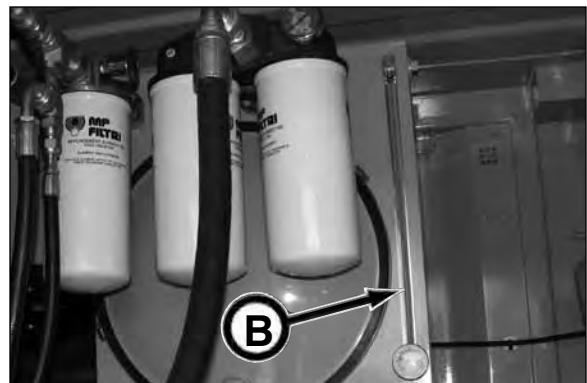
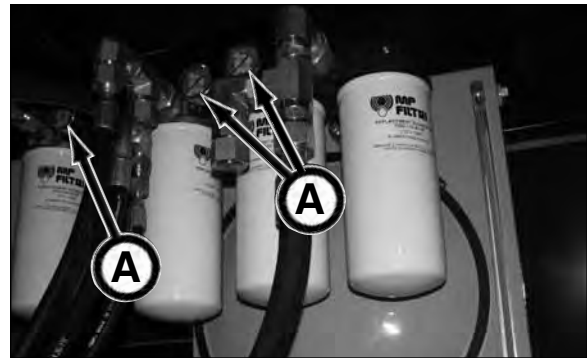

18. CHECK HYDRAULIC RETURN FILTER INDICATORS - P150Q

To prevent over or under servicing of the hydraulic return filters, a filter indicator (A) has been installed on both hydraulic return filter housings.

The green OK zone indicates that the filter is functioning properly.

The yellow zone indicates that the filter will soon require replacement.

When the needle on the gauge is in the red CHANGE zone, replace filter as soon as possible to prevent engine damage using the following procedure:

1. Clean and dry area around return filter.
2. Remove filter. Dispose of oil and filter properly.

NOTICE Remove filter gasket if stuck in filter housing.

3. Fill new filter with clean hydraulic oil.
4. Lubricate new filter gasket with a light coating of clean hydraulic oil.
5. Install new filter. Hand tighten only.
6. With the hydraulic hoses disconnected from the GBM, start engine and run at low idle until the hydraulic system is warm. Then check for leaks.
7. Shut down engine.

8. Check hydraulic reservoir oil level on gauge (B). Add hydraulic oil, if necessary.

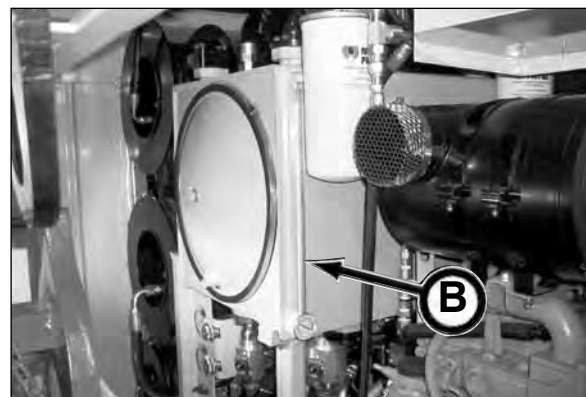
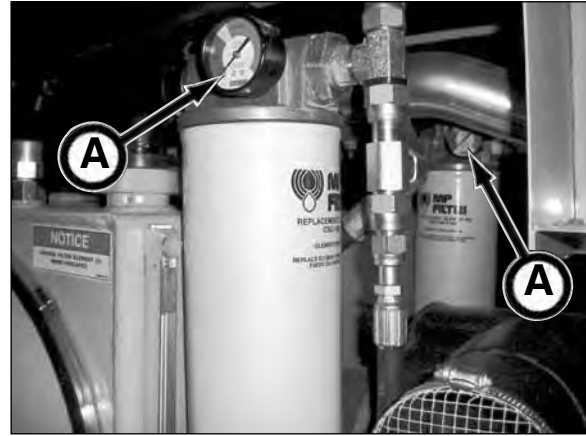

19. CHECK ENGINE CRANKCASE OIL LEVEL

Check engine oil level on dipstick. Do not fill above the top mark on the dipstick.

Oil levels anywhere within the crosshatches on the dipstick are considered in the acceptable operating range.



P275T Shown



P150Q

If necessary, add engine oil. See Engine Oil in the Fuels & Lubricants section for the proper oil specification.

NOTICE During engine break-in, change the oil and filter for the first time before 100 hours of operation.



P275T Shown



P150Q

20. CHECK HYDRAULIC RESERVOIR OIL LEVEL - P250D/P275T

Check hydraulic tank oil level gauge (A).

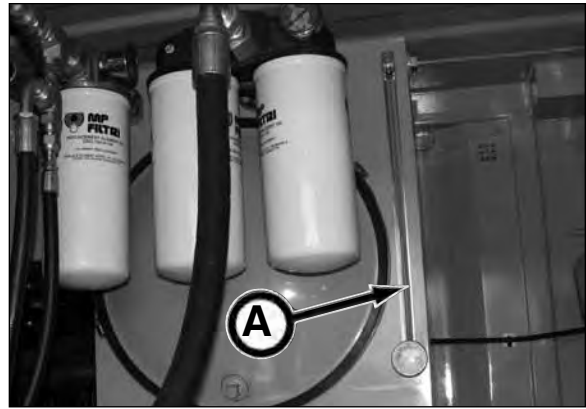

If the fluid level in the reservoir is less than 3/4 full, fill the reservoir with ISO-VG-46 20W Premium Hydraulic Turbine Oil as follows:

1. Remove hydraulic fill hose from storage location. Remove cap from hose.



2. Place hose into hydraulic oil container.

NOTICE Refer to Fuels & Lubricants section for recommended hydraulic oil.



3. Open hydraulic fill ball valve by moving handle down to the 3 o'clock position.



(continued on next page)

4. Turn Oil Pump switch ON.



5. Fill until oil reaches the high mark on gauge (A).



6. Turn Oil Pump switch OFF.



7. Close hydraulic ball shut off valve by moving the handle down to the 6 o'clock position.



8. Replace cap on fill hose and place hose in storage location.

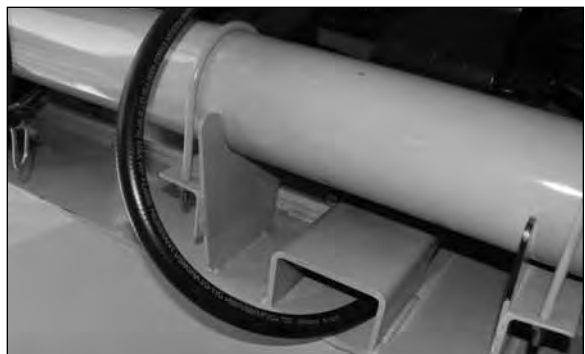

20. CHECK HYDRAULIC RESERVOIR OIL LEVEL - P150Q

NOTICE The photos in this procedure depict the P100Q Power Pack but also applies to the P150Q Power Pack.

Check hydraulic tank oil level gauge (A).

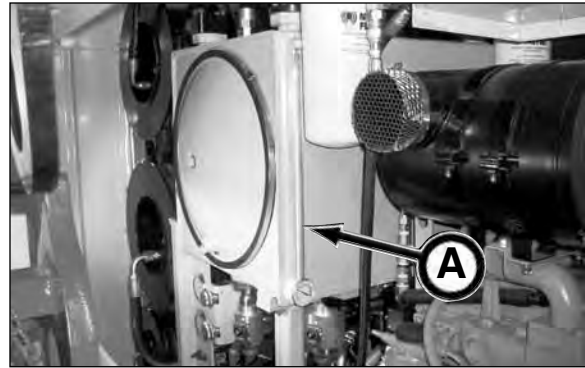

If the fluid level in the reservoir is less than 3/4 full, fill the reservoir with ISO-VG-46 20W Premium Hydraulic Turbine Oil as follows:

1. Remove hydraulic fill hose from storage location. Remove cap from hose.



2. Place hose into hydraulic oil container.

NOTICE Refer to Fuels & Lubricants section for recommended hydraulic oil.



3. Open hydraulic fill shut off valve by moving handle up to the 12 o'clock position.



4. Turn Oil Pump switch ON.



(continued on next page)

5. Fill until oil reaches the high mark on gauge (A).

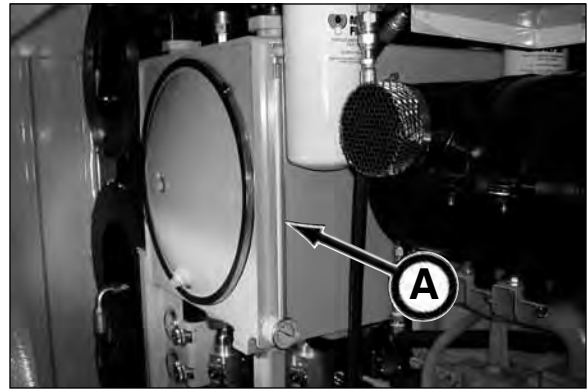

6. Turn Oil Pump switch OFF.



7. Close hydraulic fill shut off valve by moving the handle down to the 3 o'clock position.



8. Replace cap on fill hose and place hose in storage location.



21. CHECK ENGINE COOLANT LEVEL

⚠ WARNING Cooling system under pressure. Explosive release of HOT engine coolant can cause severe burns. SLOWLY remove the radiator cap ONLY if the engine is cool. DO NOT remove the radiator cap when the engine is hot.

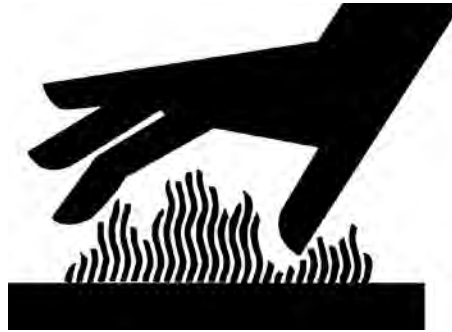

Check coolant level when engine is cold. Coolant level should be at bottom of filler neck (P250D/P275T and P150Q) or to the Cool indicator on the coolant tank (P275T only). If coolant level is low, fill radiator with proper coolant solution.

See Engine Coolant in the Fuels & Lubricants section for proper coolant specification. The following coolant capacities are approximate values. Be sure to check levels after filling. DO NOT OVERFILL.

Coolant Capacity:
P150Q: 9 qt (8.5 L)
P250D/P275T: 40 qt (38 L)



P275T Shown



P150Q

22. DRAIN FUEL/WATER SEPARATOR - P250D/P275T

Check the primary fuel filter (A) and the final fuel filter (B) for water or debris.

1. Loosen drain plug (C) at bottom of fuel filters, half to one turn.
2. Loosen air bleed plugs (D) two full turns on fuel filter mounting and drain water from bottom until fuel starts to drain out.
3. When fuel starts to drain out, tighten drain plugs securely.

After draining water from the fuel filters, the filter must be primed by bleeding all air from the fuel system.

4. Loosen the air bleed plug on fuel filter base two full turns by hand.
5. Operate primer lever (E) of the fuel supply pump until fuel flows out of bleed plug.
6. Tighten bleed plug securely, continue operating hand primer until pumping action is not felt. Push hand primer inward (toward engine) as far as it will go.

If the fuel system needs further bleeding of air, see Bleeding Fuel System in your engine manual.

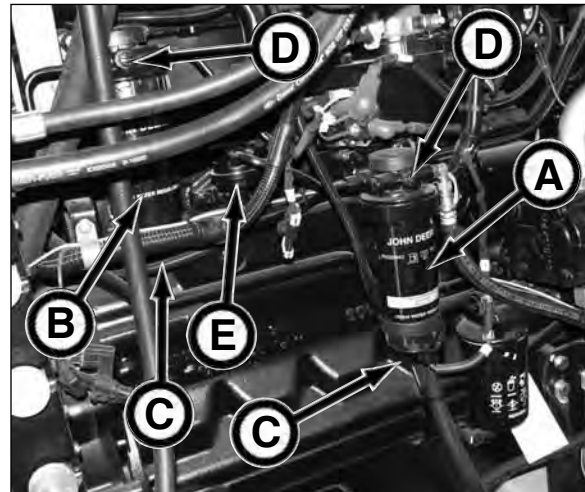

A - Primary Fuel Filter
B - Final Fuel Filter
C - Drain Plug
D - Air Bleed Plugs
E - Primer Lever

22. DRAIN FUEL/WATER SEPARATOR - P150Q

1. Loosen drain plugs (F) at bottom of fuel filters, half turn to one turn.
2. Loosen air bleed plugs (G) two full turns on fuel filter base and drain water from bottom until fuel starts to drain out.
3. When fuel starts to drain out, tighten drain plugs securely.

After draining water from the fuel filter, the filter must be primed by bleeding all air from the fuel system.

4. Operate primer lever (H) of the fuel supply pump until fuel flow is free from air bubbles.
5. Tighten bleed plug securely, continue operating hand primer until pumping action is not felt. Push hand primer inward (toward engine) as far as it will go.

6. Start engine and check for leaks.

If the fuel system needs further bleeding of air, see Bleeding Fuel System in your engine manual.

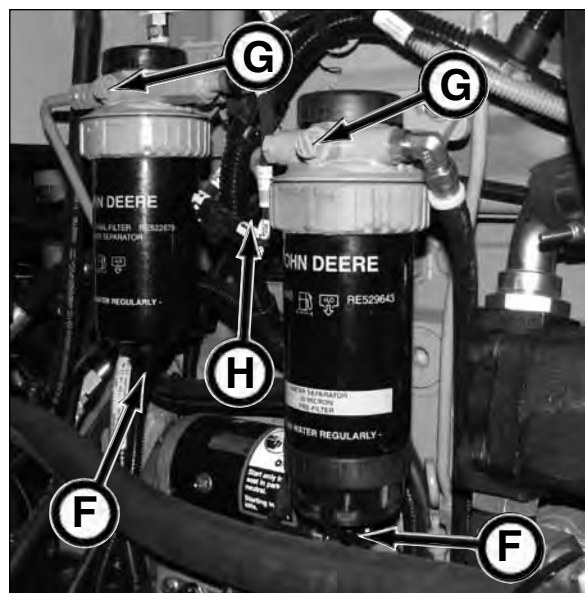

F - Drain Plug
G - Air Bleed Plugs
H - Primer Lever

23. INSPECT FAN & FAN GUARD

⚠ WARNING NEVER operate engine without fan guard in place. Serious personal injury could result if contact is made with rotating fan.

With engine shut off and key removed from control pendant to prevent accidental starting, check fan for cracks, and bent or loose blades. Check fan to make sure it is properly mounted. Replace damaged fan and fan guard.



P275T Shown

24. INSPECT BELT

Visually inspect the drive belt (A) for cracking, fraying or pieces of material missing. Replace belts as needed. See your Engine Operator's Manual for belt replacement.

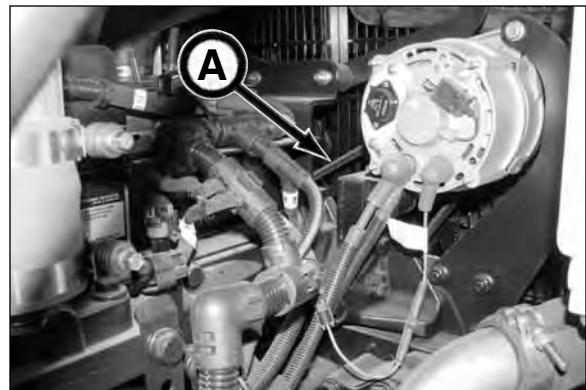

P275T Shown

25. CHECK BREAKOUT TOOL POWER UNIT OIL LEVEL

NOTICE Be sure cylinder (B) is fully retracted before checking oil level.

1. Clean area around filler cap (C).
2. Retract cylinder (B).
3. Tip the end of the power unit with the filler cap up. Remove filler cap and check that oil is filled to the top of filler collar.
4. If needed, fill reservoir with ISO-VG-46 20W Premium Hydraulic/Turbine Oil or equivalent. Replace filler cap.
5. Bleed air from system as follows: Position cylinder on its side with the fittings up, place the power unit flat on ground, cycle the cylinder several times (fully extend and retract), tip the power unit with the filler cap up, and open filler cap to recheck oil level in reservoir. Add additional oil as needed.
6. Replace filler cap. Tighten cap a half to one full turn after o-ring contacts sealing surface.

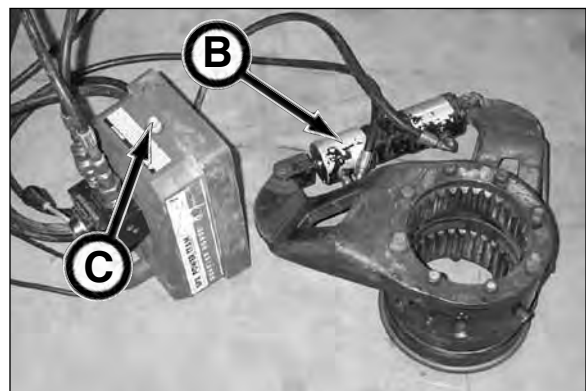

26. LUBRICATE BREAKOUT TOOL

Lubricate breakout tool (A) with 2 shots of Mobilgrease® XHP222 or equivalent at each grease fitting (4 places).

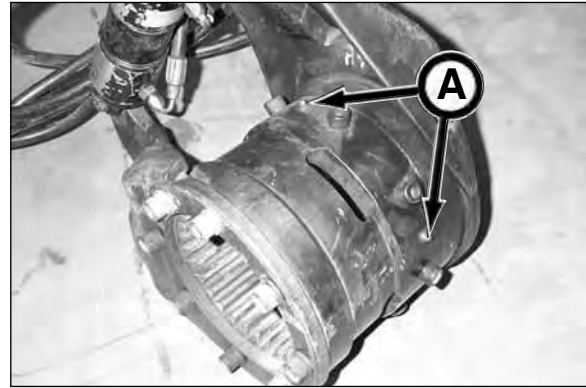

27. LUBRICATE DRIVE ADAPTER/SWIVEL

Lubricate drive adapter/swivel (B) (2 places) with 3 to 5 shots of Mobilgrease® XHP222 or equivalent.

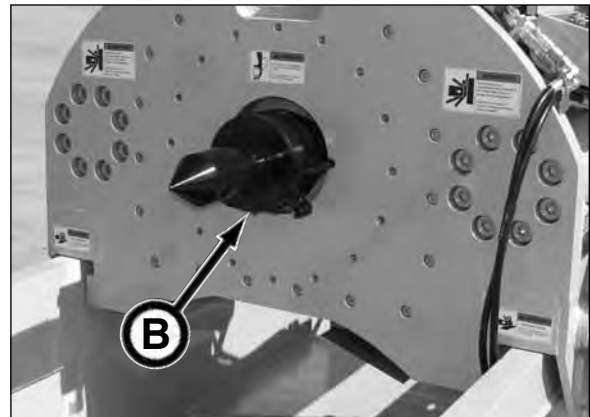

28. LUBRICATE DIRT BUCKET LIFTING EYE BUSHINGS

Lubricate lifting eye (C) bushings (2 places) with Mobilgrease® XHP222 or equivalent.

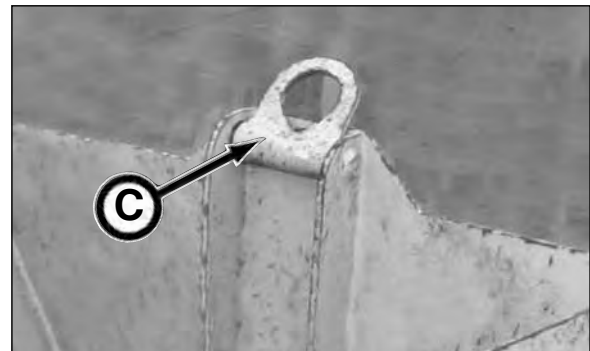

FIRST 100 HOURS OF OPERATION & EVERY 500 HOURS THEREAFTER

29. CHANGE ENGINE OIL & FILTER

NOTICE This engine is filled with SAE 10W30 break-in oil. Drain oil and replace filters after the first 100 hours maximum operation. Use seasonal viscosity oil as specified in Fuels & Lubricants section for makeup during break-in and replacement. Refer to engine manual for more information.

1. Gain access to the engine oil drain hose.



P275T Shown



P150Q

2. Remove cap from hose.
3. Drain oil into a catch pan of proper size.
4. Reinstall cap to hose.



P275T Shown

(continued on next page)



P150Q

5. Replace drain hose with tie strap.



P275T



P150Q

6. Clean and dry area around the oil filter (A).



P275T



P150Q

(continued on next page)

7. Remove oil filter and clean filter mounting pad. Dispose of filter properly.



P275T Shown

8. Lubricate gasket on new filter with clean oil.
9. Fill filter with new, clean engine oil.
10. Install new filter and hand tighten according to values printed on the filter. Do not overtighten the filter element.



P275T Shown

11. Remove fill cap.
12. Fill engine with engine oil specified in the Fuels & Lubricants section. The following fluid capacities are approximate values. Be sure to check levels after filling. DO NOT OVERFILL.

Oil Capacity

P150Q	21.6 qt (20.5 L)
P250D/P275T	28.5 qt (27 L)

NOTICE

DO NOT fill above the top mark on the dipstick. Oil levels anywhere within crosshatch marks are considered in the acceptable operating range.

13. Install fill cap. Hold and screw cap handle clockwise to tighten. Clean up spills.
14. Start engine and run until warm and check for leaks.
15. Shutdown engine. Wait approximately 5 minutes to let the oil drain from the upper portion of the engine. Check oil level. Oil level should be on upper mark of dipstick.



P275T Shown



P275T

P150Q

MONTHLY OR EVERY 250 HOURS OF OPERATION

30. INSPECT AIR INTAKE & EXHAUST CONNECTIONS - P250D/P275T

Inspect all air intake (10 places) and exhaust (4 places) connections. Tighten clamps as needed and replace defective parts.



Air Intake System

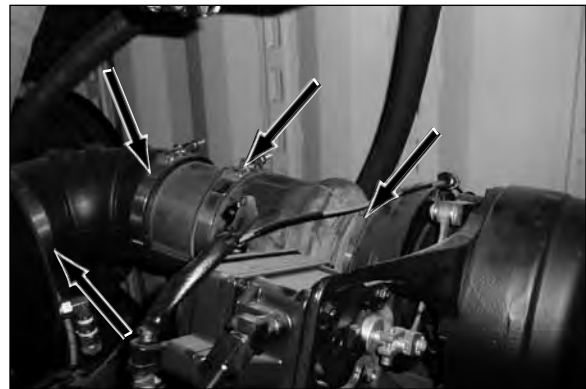

Air Intake System

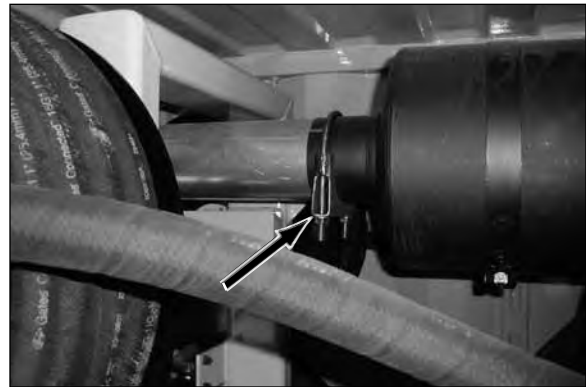

Exhaust System



Exhaust System

30. INSPECT AIR INTAKE & EXHAUST CONNECTIONS - P150Q

Inspect all air intake (2 places) and exhaust (4 places) connections. Tighten clamps as needed and replace defective parts.



Air Intake System

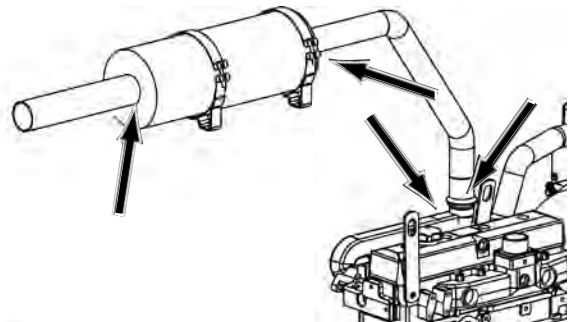

Exhaust System

31. CHECK BATTERY

⚠ WARNING Batteries produce explosive gases. Wear eye protection and protective clothing during battery service. Keep sparks, flames, and cigarettes away from batteries.



Visually check the battery for damage. If damaged replace with new.

Check battery cables for damage or fraying. If damaged, replace with new.

Be sure cables are secured properly to the battery posts and engine mounts.

Inspect battery mount and strap for damage.



P275T Shown

32. INSPECT ENGINE MOUNTS

Visually inspect engine mounts for loose hardware or damaged parts.

Tighten all loose hardware and replace defective parts.

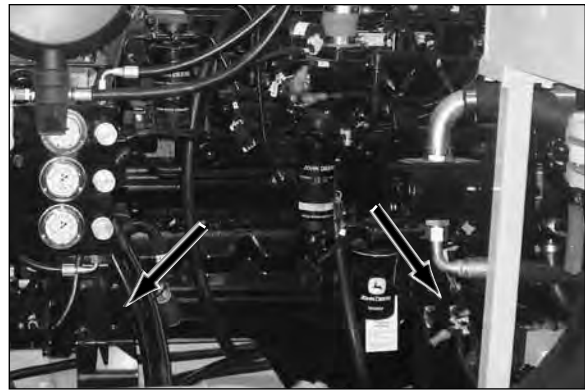

P275T Shown



P150Q

33. INSPECT & CLEAN FUEL TANK CAP

Inspect cap for damage. If cap is damaged, replace with new.

Remove cap and clean any debris or dirt from cap body.



P275T Shown

34. CHECK AUGER DRIVE OIL LEVEL

Check auger drive oil level with oil sight gauge (A).

If oil is not visible on sight gauge, add Mobil SHC 630 Synthetic Bearing & Gear Oil into auger drive until oil is visible in sight gauge.

If it is necessary to add oil in auger drive, the sight gauge will have to be removed for venting while adding oil through fill hose/port until oil reaches sight gauge. Replace sight gauge.

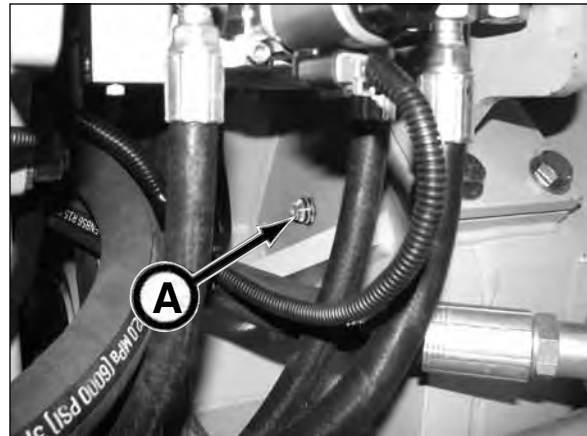

35. REPLACE BREAKOUT TOOL POWER UNIT OIL

1. Clean area around filler cap (A).
2. Retract cylinder (B).
3. Open filler cap and drain oil from reservoir.
4. Flush reservoir.
5. Refill the reservoir by tipping the end of the power unit with the filler cap up (vertical position). Remove filler cap and fill oil to the top of filler collar with ISO-VG-46 20W Premium Hydraulic/ Turbine Oil or equivalent. Replace filler cap.
6. Bleed air from system as follows:
 - a. Position cylinder on its side with the fittings facing up.
 - b. With the power unit flat on ground (horizontal position), cycle the cylinder several times (fully extend and retract).
 - c. Tip the power unit with the filler cap up, and open filler cap to recheck oil level in reservoir. Add additional oil as needed.
7. Replace filler cap. Tighten cap a half to one full turn after o-ring contacts sealing surface.

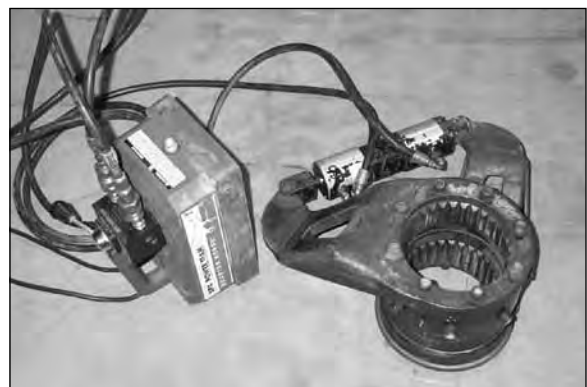
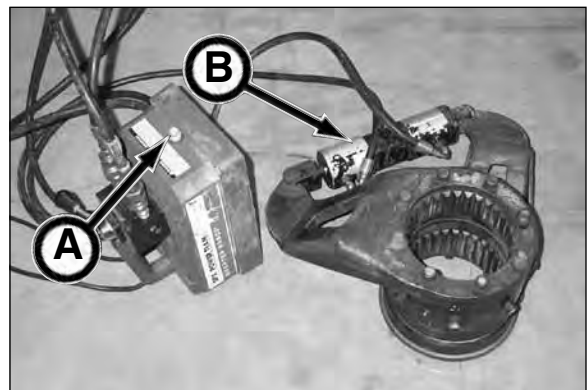

COMPLETION OF EACH DRIVE

36. CLEAN PILOT TUBES

After each drive, the pilot inner tube (A) and annular space (B) must be cleaned.

1. Clean the pilot inner tube with tube cleaner (C).
Be sure to clean the complete inner tube.

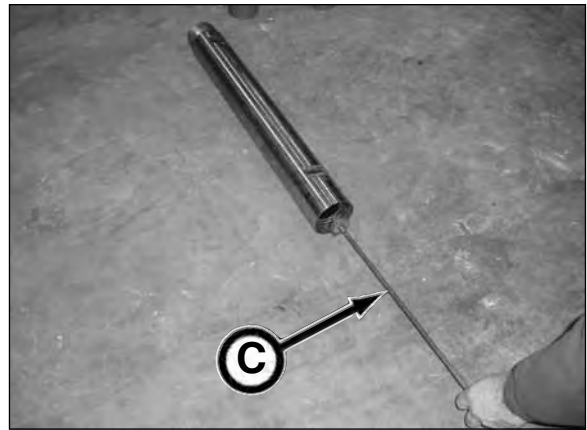
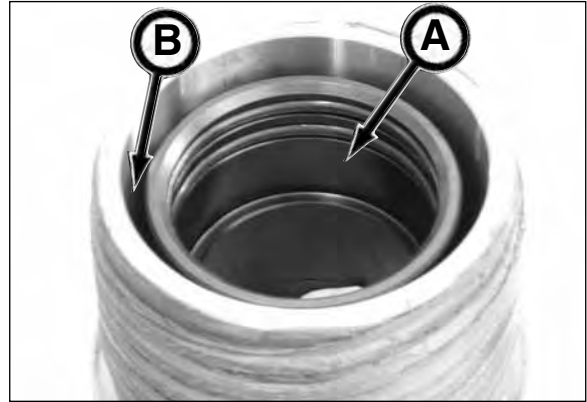

2. Install the fluid connector to the pilot tube.
3. Connect a clean water supply to the fluid connector. Use a minimum water pressure of 10 gal @ 1,000 psi (37.9 L @ 27.6 MPa).
4. Flush the pilot tube annular space while rotating the pilot tube to prevent any contaminants from settling in the pilot tube.



37. DRAIN WATER FROM HYDRAULIC RESERVOIR

Remove water contamination from the hydraulic reservoirs by draining water from the hydraulic reservoir at the completion of each drive.

1. With power pack on level ground, allow oil to settle.
2. Loosen tank drain plug (A) and drain (into a properly sized catch pan) until there is no water in oil.
3. Once water is removed, tighten drain plug.

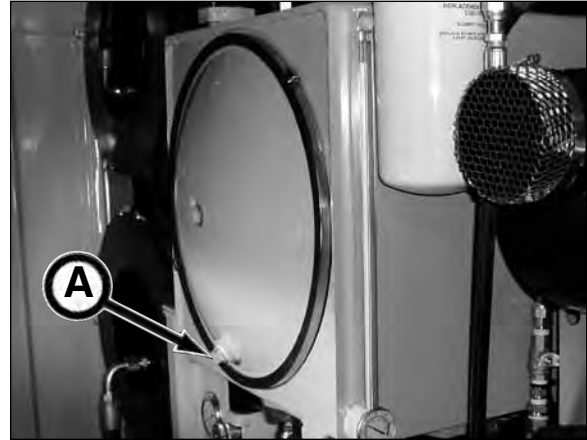

P150Q Shown

EVERY 500 HOURS OF OPERATION

38. CHANGE ENGINE OIL & FILTER

NOTICE This engine is filled with SAE 10W30 break-in oil. Drain oil and replace filters after the first 100 hours maximum operation. Use seasonal viscosity oil as specified in Fuels & Lubricants section for makeup during break-in and replacement.

1. Gain access to the engine oil drain hose.



P275T



P150Q

2. Remove cap from hose.
3. Drain oil into a catch pan of proper size.
4. Reinstall cap to hose.



P275T

(continued on next page)



P150Q

5. Replace drain hose with tie strap.



P275T



P150Q

6. Clean and dry area around the oil filter (A).



P275T



P150Q

(continued on next page)

7. Remove oil filter and clean filter mounting pad.
Dispose of filter properly.



P275T Shown

8. Lubricate gasket on new filter with clean oil.
9. Fill filter with new, clean engine oil.
10. Install new filter and hand tighten according to values printed on the filter. Do not overtighten the filter element.



P275T Shown

11. Remove fill cap.
12. Fill engine with engine oil specified in the Fuels & Lubricants section. The following fluid capacities are approximate values. Be sure to check levels after filling. DO NOT OVERFILL.

Oil Capacity

P150Q	21.6 qt (20.5 L)
P250D/P275T	28.5 qt (27 L)

NOTICE

DO NOT fill above the top mark on the dipstick. Oil levels anywhere within crosshatch marks are considered in the acceptable operating range.

13. Install fill cap. Hold and screw cap handle clockwise to tighten. Clean up spills.
14. Start engine and run until warm and check for leaks.
15. Shutdown engine. Wait approximately 5 minutes to let the oil drain from the upper portion of the engine. Check oil level. Oil level should be on upper mark of dipstick.



P275T Shown



P275T

P150Q

39. REPLACE AIR CLEANER FILTERS

NOTICE The photos in this procedure depict the P250D/P275T Power Pack but also applies to the P150Q Power Pack.

Replace air cleaner elements at 500 hours or 12 months, whichever occurs first.

1. Clean area around the air cleaner assembly.



2. Unlatch and remove cover.



3. Gently remove primary element. Bumping the element against air cleaner housing may contaminate the clean side of the filter housing with dirt and dust.

4. Properly dispose of primary element.

5. Thoroughly clean out the inside of filter housing with a clean, damp cloth. Dirt left in the filter housing will shorten the life of the filter elements.



(continued on next page)

6. Gently remove secondary (safety) element.
Immediately install a new secondary element to prevent any dirt or dust from entering the air intake system.

NOTICE NEVER run the engine without the secondary element in place. Doing so will cause engine damage.

Replacement of the secondary element is usually necessary only when the primary element has a hole in it.

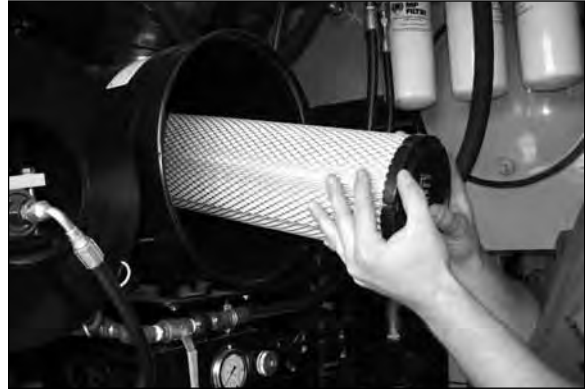

7. Carefully install a new primary filter element by applying pressure by hand at outer rim of filter.

NOTICE Do not use latches on cover to force filter into air cleaner. Using cover to force filter into housing will damage cleaner housing.



8. Replace cover with dust unloader valve facing down (6 o'clock position). Secure the latches.



NOTES

40. REPLACE FUEL FILTERS - P250D/P275T

1. Clean area around fuel filter assemblies.
2. Disconnect water sensor wiring from primary fuel filter (A).
3. Loosen drain plugs (B) and drain fuel into a proper container.
4. Hold the retaining rings (C) and rotate them counterclockwise 1/4 turn. Remove rings with filter elements (A and D).

Lifting up on retaining ring as it is rotated helps to get it past the raised locators on the fuel filter.

5. Inspect filter mounting bases (E) for damage. Clean if needed.
6. Install new filter elements onto mounting bases. Be sure elements is properly indexed and firmly seated on bases. The filters may need to be rotated for correct alignment.

Raised locators on fuel filters must be indexed properly with slots in mounting base for correct installation.

7. Align keys on filter element with slots in filter base.
8. Install retaining ring onto mounting base making sure the dust seal is in place on filter base. Hand tighten ring, about 1/3 turn, until it “snaps” into the detent. Do not overtighten retaining ring.

The proper installation is indicated when a “click” is heard and a release of the retaining ring is felt.

A plug is provided with the new element for plugging the used element.

9. Install water separator bowl on primary fuel filter and tighten ring.
10. Reconnect water sensor wiring.
11. Bleed the fuel system (refer to 39. Bleeding The Fuel System in this section).
12. Tighten bleed plug.

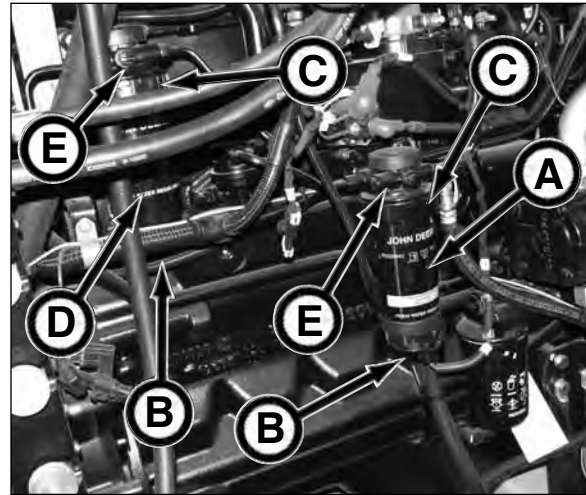

*A - Primary Fuel Filter
B - Drain Plugs
C - Retaining Rings
D - Final Fuel Filter
E - Filter Mounting Bases*

40. REPLACE FUEL FILTERS - P150Q

1. Clean area around fuel filter assemblies.
2. Loosen drain plugs (A) and drain fuel into a proper container.
3. Hold the retaining ring (B) and rotate it counterclockwise 1/4 turn. Remove ring with filter element (C).

Lifting up on retaining ring as it is rotated helps to get it past the raised locators on the fuel filter.

On the filter with the water separator bowl (D), remove filter element from separator bowl. Drain and clean separator bowl. Dry with compressed air. Install bowl onto new element. Tighten securely.

4. Inspect filter mounting base (E) for damage. Clean as needed.
 5. Install new filter elements onto mounting base. Be sure element is properly indexed and firmly seated on base. The filter may need to be rotated for correct alignment.
- Raised locators on fuel filter must be indexed properly with slots in mounting base for correct installation.
6. Align keys on filter element with slots in filter base.
 7. Install retaining ring onto mounting base making sure the dust seal is in place on filter base. Hand tighten ring, about 1/3 turn, until it "snaps" into the detent. Do not overtighten retaining ring.

The proper installation is indicated when a "click" is heard and a release of the retaining ring is felt.

A plug is provided with the new element for plugging the used element.

8. Bleed the fuel system (refer to 39. Bleeding The Fuel System in this section).

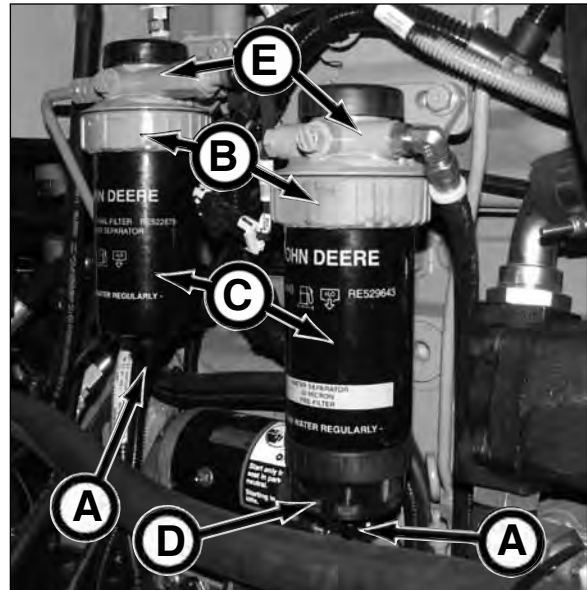

A - Drain Plugs
B - Retaining Rings
C - Filter Element
D - Water Separator Bowl
E - Filter Mounting Base

41. BLEEDING THE FUEL SYSTEM

NOTICE The photos in this procedure depict the P250D/P275T Power Pack but also applies to the P150Q Power Pack.

Whenever the fuel system has been opened up for service (lines disconnected or filters removed), it will be necessary to bleed air from the fuel system.

1. Loosen bleed screw (A) two full turns by hand on fuel filter base.

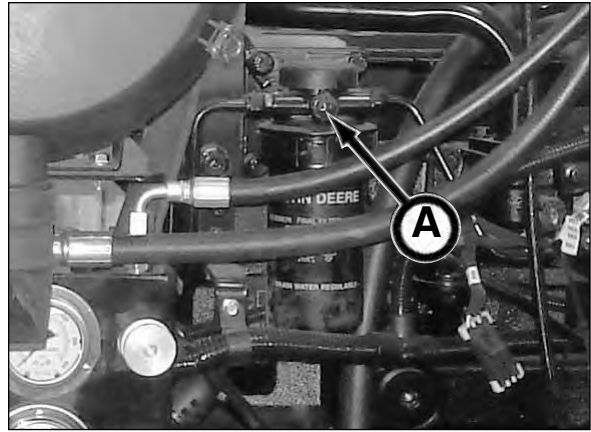

P275T Shown

2. Operate pump primer lever (B) until fuel flows out of bleed vent screw.

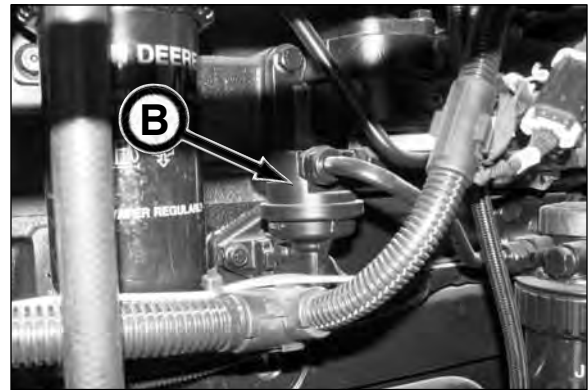

P275T Shown

3. Tighten bleed plug securely, and continue operating hand primer until pumping action is not felt. Push hand primer inward (toward engine) as far as it will go.

4. Start engine and check for leaks.

If engine will not start, repeat steps 1 - 4.

NOTICE If engine will not start, it may be necessary to bleed air from fuel system at fuel injection pump or injection nozzles. Refer to your John Deere engine manual for service information.

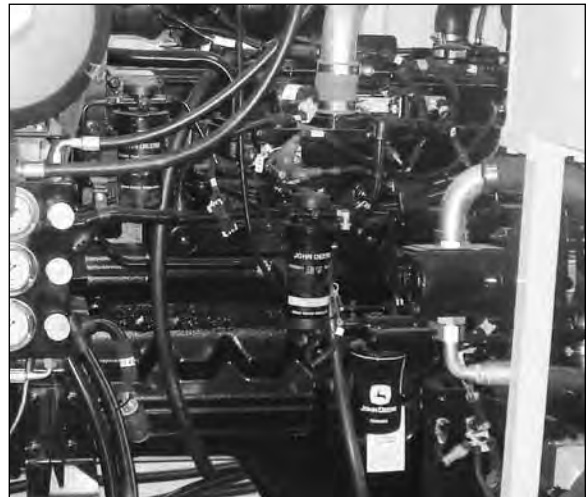

P275T Shown

42. CLEAN CRANKCASE VENT TUBE

1. Remove and clean crankcase tube (C).

2. After cleaning, install tube and tighten hose clamps securely.

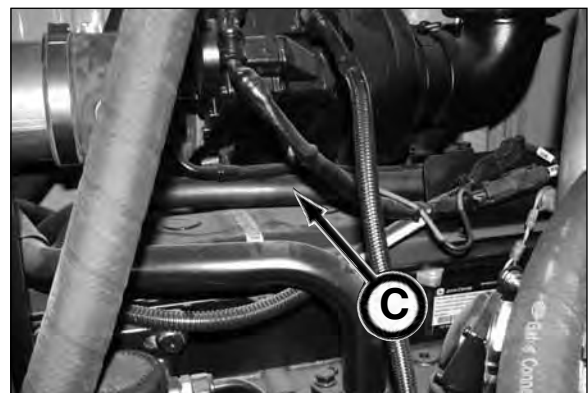

P275T Shown

43. CHECK COOLING SYSTEM

▲ WARNING Cooling system under pressure. Explosive release of HOT engine coolant can cause severe burns. SLOWLY remove the radiator cap ONLY if the engine is cool.

1. Visually check the cooling system for leaks. Tighten all clamps securely.
2. Check to be sure the coolant level is at the bottom of the filler neck. Add coolant mixture if needed. Refer to Engine Coolant in the Fuels & Lubricants section of this manual.
3. Inspect all cooling system hoses. If the hoses are found to be in a hard, weak, or cracked condition, replace the hose(s).
4. Check the radiator for bent fins. Carefully straighten fins.
5. Check the inlet and outlet tubes for cracks, kinks, dents, or fractured seams. Repairs must be made by a qualified radiator technician.
6. Check the effectiveness of the coolant solution. Refer to your Deere engine manual for service information.
7. Pressure test the cooling system. Refer to your Deere engine manual for service information.

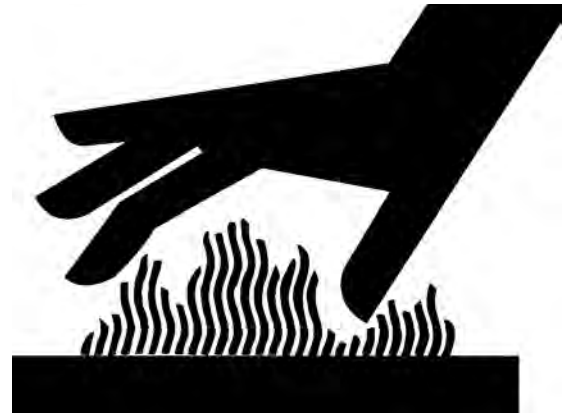

P275T Shown



P275T Shown

44. CHECK BELT & BELT TENSIONER

1. Inspect the drive belt (A) for excessive wear or damage. If damaged, replace with new.
2. Check the drive belt tensioner for proper operation. If tensioner is not working properly, refer to your Deere engine manual for service information.

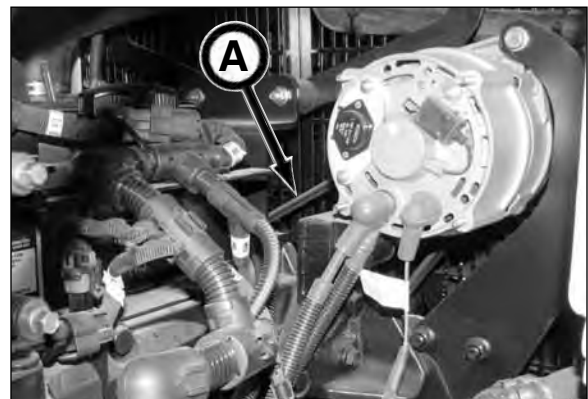

P275T Shown

45. REPLACE LOAD SENSE FILTERS - P250D/P275T

The rotation pump load sense filter (A), PCH cutter drive pump load sense filter (B), and jacking thrust pump load sense filter (C) must be replaced at:

- 500 hours or yearly, which ever occurs first
- a major component fails
- any signs of water contamination
- hydraulic fluid sample indicates large particle contamination
- controls are sluggish

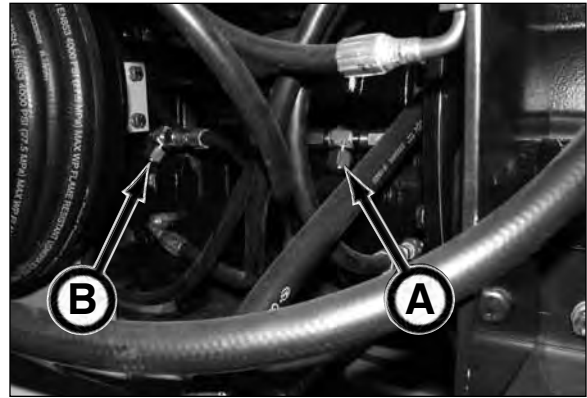

NOTICE Installing a load sense filter incorrectly, WILL cause pump malfunction.

1. Remove cap, spring, and filter from filter head.
2. Insert new filter (D) with nylon ring end (E) into filter head (F).
3. Place spring (G) into cap (H).
4. Install cap onto filter head. Tighten to 10 ft-lb (13.6 N·m) torque.

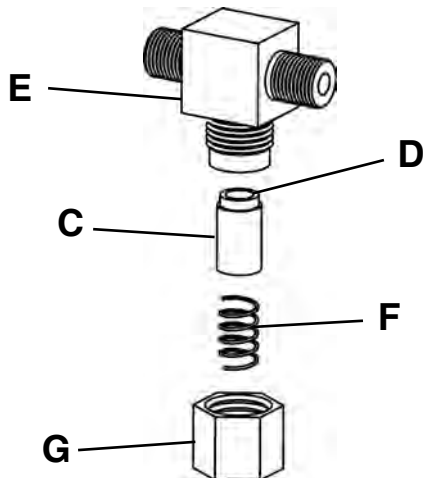
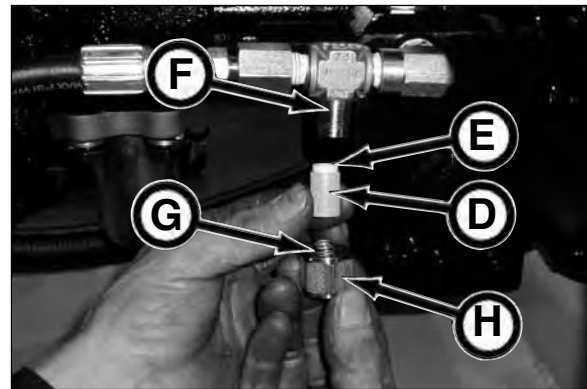

Load Sense Filter Installation

45. REPLACE LOAD SENSE FILTERS - P150Q

The load sense filters must be replaced at:

- 500 hours or yearly, which ever occurs first
- a major component fails
- any signs of water contamination
- hydraulic fluid sample indicates large particle contamination
- controls are sluggish

Powered Cutter Drive Load Sense Filter (A)
Thrust (Jacking) Pump Load Sense Filter (B)
Rotation/Auger Drive Pump Load Sense Filter (C)

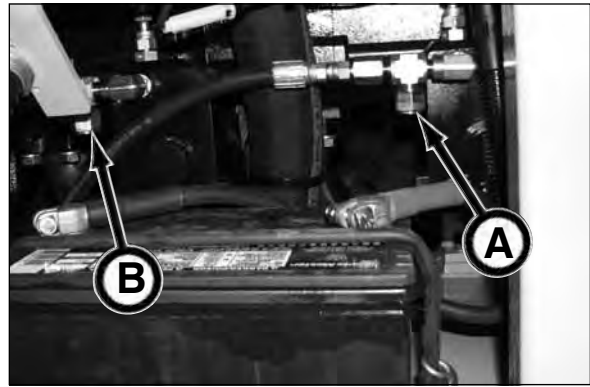

NOTICE Installing a load sense filter incorrectly, WILL cause pump malfunction.

1. Remove cap, spring, and filter from filter head.
2. Insert new filter (D) with nylon ring end (E) into filter head (F).
3. Place spring (G) into cap (H).
4. Install cap onto filter head. Tighten to 10 ft-lb (13.6 N·m) torque.

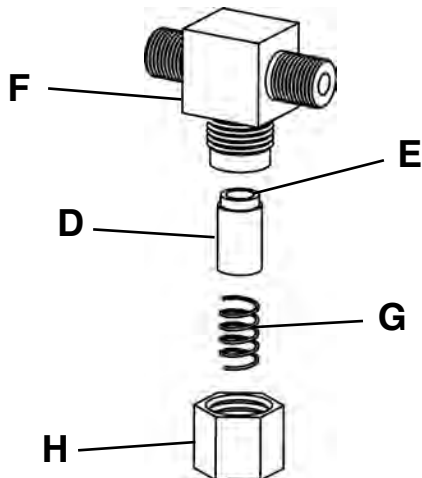
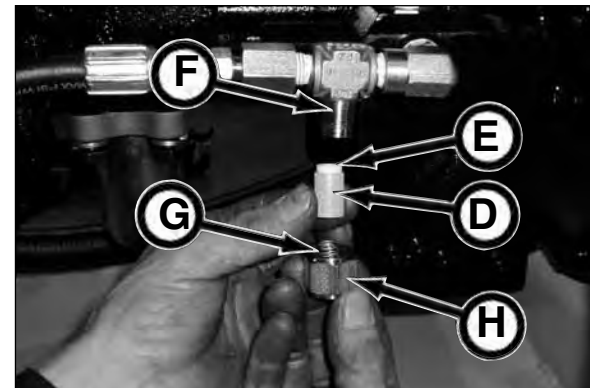

Load Sense Filter Installation



EVERY 1000 HOURS OF OPERATION

46. DRAIN & FILL HYDRAULIC RESERVOIR - P250D/P275T

1. Remove hydraulic tank drain plug (A) and drain oil into a 80 gal (302.8 L) catch pan.
2. Replace tank drain plug.

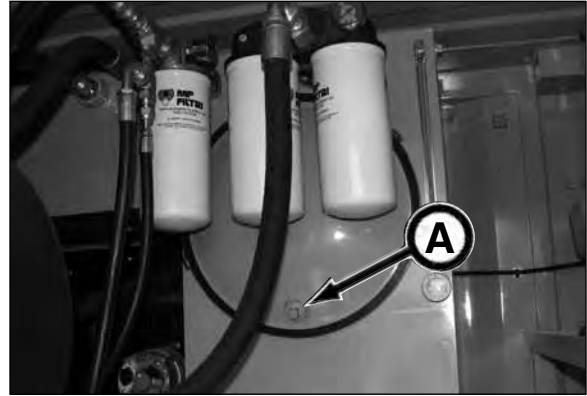

3. Remove hydraulic fill hose from storage location.
Remove cap from hose.



4. Place hose into hydraulic oil container.

NOTICE Refer to Fuels & Lubricants section for recommended hydraulic oil.



5. Open hydraulic fill ball valve by moving handle up to the 3 o'clock position.



(continued on next page)

NOTICE

Remove tank breather to vent tank during filling. Be sure to replace breather after filling.

6. Turn Oil Pump switch ON.



7. Fill until oil reaches the high mark on gauge (A).



8. Turn Oil Pump switch OFF.



9. Close hydraulic fill ball valve by moving the handle down to the 6 o'clock position.



10. Replace cap on fill hose and place hose in storage location.

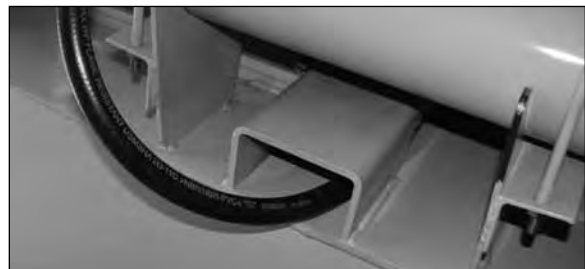

46. DRAIN & FILL HYDRAULIC RESERVOIR - P150Q

1. Remove hydraulic tank drain plug (A) and drain oil into a 40 gal (151 L) catch pan.
2. Replace tank drain plug.

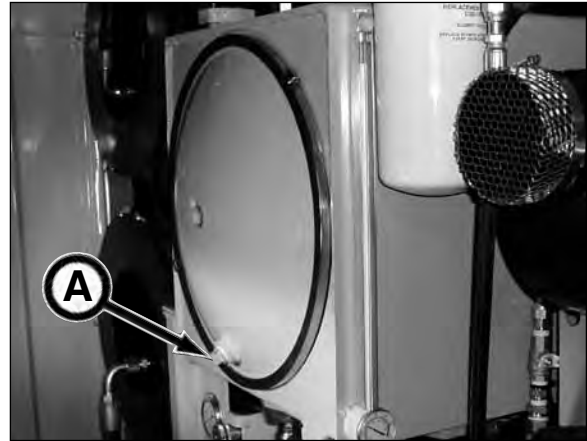

3. Remove hydraulic fill hose from storage location. Remove cap from hose.



4. Place hose into hydraulic oil container.

NOTICE Refer to Fuels & Lubricants section for recommended hydraulic oil.



5. Open hydraulic fill shut off valve by moving handle up to the 12 o'clock position.



(continued on next page)

6. Turn Oil Pump switch ON.

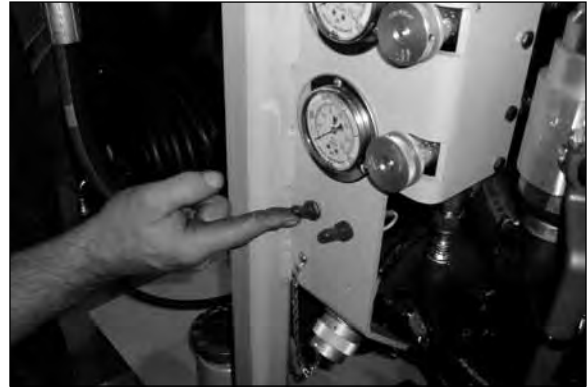

7. Fill until oil reaches the high mark on gauge (A).

Fluid Capacities:

P150Q: 50 gal (189 L)

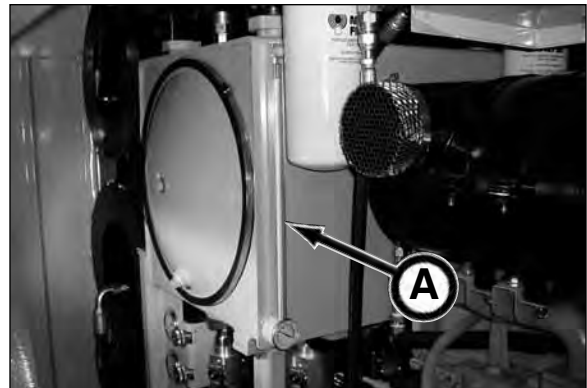

8. Turn Oil Pump switch OFF.



9. Close hydraulic fill shut off valve by moving the handle down to the 3 o'clock position.



10. Replace cap on fill hose and place hose in storage location.



47. DRAIN & FILL AUGER DRIVE OIL

1. Clean and dry area around the auger drive drain plug.
2. Remove drain plug (A).
3. Drain auger drive oil into a proper sized catch pan. Dispose of oil properly.
4. Replace drain plug.
5. Fill auger drive as follows:

(SN 40037F-04 & Before)

- a. Clean and dry area around the sight gauge (B).
- b. Remove sight gauge for venting purposes while filling the auger drive.
- c. Clean and dry area around the fill plug (C) on fill hose (D).
- d. Remove fill hose plug.
- e. Fill auger drive with Mobil SHC 630 Synthetic Bearing and Gear Oil or equivalent until oil flows out of sight gauge hole. Do not mix oil manufacturers or grades.
Oil Capacity: approximately 4.75 gal. (18 L)
- f. Replace sight gauge and fill hose plug.

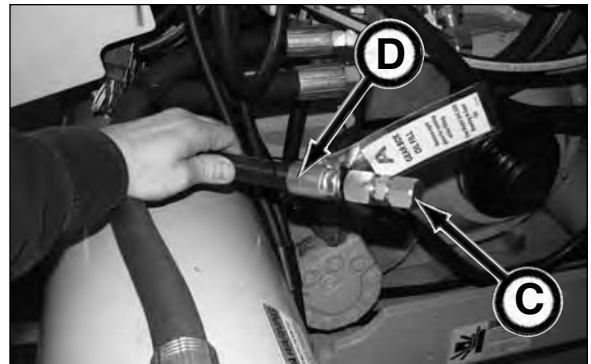
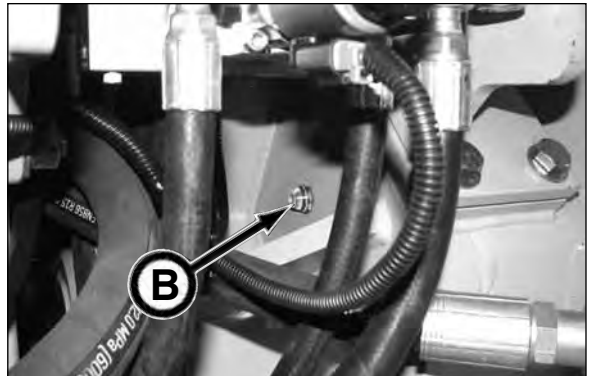

Auger Drive on 4815 SN FA40037F1 - 4

(SN 40037F-05 & After)

- a. Clean and dry area around the vent plug (E).
- b. Remove vent plug for venting purposes while filling the auger drive.
- c. Clean and dry area around the fill plug (F) on auger drive.
- d. Remove fill plug.
- e. Fill auger drive with Mobil SHC 630 Synthetic Bearing and Gear Oil or equivalent until oil flows out of vent hole. Do not mix oil manufacturers or grades.
Oil Capacity: approximately 4.75 gal. (18 L)
- f. Replace vent plug and fill plug.
- g. Oil should now be visible in sight gauge (G).

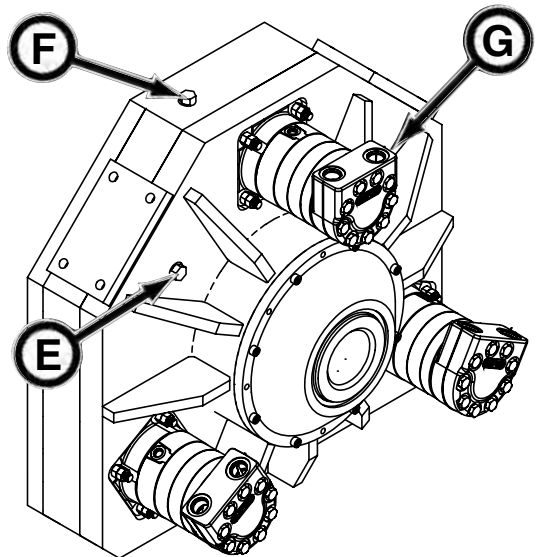

Auger Drive on 4815 SN FA40037F5 & After

48. RECALIBRATE THEODOLITE

The theodolite is a sensitive optical instrument that requires special care and maintenance to maintain its accuracy.

Ship your theodolite to an authorized Nikon service center for recalibration every 1000 hours of operation. This will maintain the line and grade of the theodolite optics.

If the theodolite is bumped, dropped or if the accuracy is questioned, the theodolite must be recalibrated. Keep in mind if the theodolite is misaligned one degree, you will be off nearly two ft (0.6 m) per 100 ft (30.5 m) in the drive.



EVERY 2000 HOURS OF OPERATION

49. FLUSH & FILL COOLING SYSTEM - P250D/P275T

NOTICE The photos in this procedure depict the P250D/P275T Power Pack but also applies to the P150Q Power Pack.

WARNING Cooling system under pressure. Explosive release of HOT engine coolant can cause severe burns. SLOWLY remove the radiator cap ONLY if the engine is cool enough to touch with bare hands.

1. With gloves and eye protection, slowly remove the radiator cap (A) to relieve pressure and allow coolant to drain faster.
2. Open oil cooler housing coolant drain plug, engine block drain plug, or block heater ports. Drain all coolant from engine block into catch pan. Dispose of coolant properly.
3. Open radiator drain valve (B). Drain all coolant from radiator into catch pan. Dispose of coolant properly.
4. Remove thermostats (refer to your engine manual for service information) and install cover (without thermostats and seals) and tighten cap screws to 49-59 ft.lb. (66-80 N·m) for P250D/P275T and 35 ft.lb. (47 N·m) for P150Q.
5. Test thermostat opening temperature (refer to your John Deere engine manual).
6. After coolant has drained, close drain valves.

NOTICE Never add water or coolant to a hot engine. Doing so will result in engine damage.

7. Refill the cooling system with soft, clean water.

CAUTION Do not run engine longer than 10 minutes. Doing so may cause burns when radiator is draining from an overheated engine.

8. Start the engine and run it for about 10 minutes to thoroughly circulate the water and to stir up possible rust or sediment.

(continued on next page)

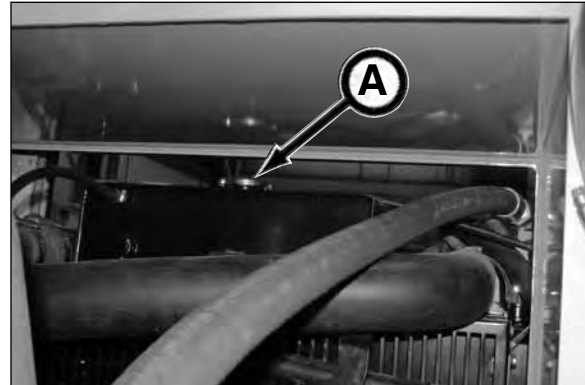

9. Stop engine and immediately drain the water from the system before rust and sediment settle.

NOTICE It may be necessary to remove the lower radiator hose (A) to fully drain the system. Be sure to replace radiator hose and tighten clamp after draining.

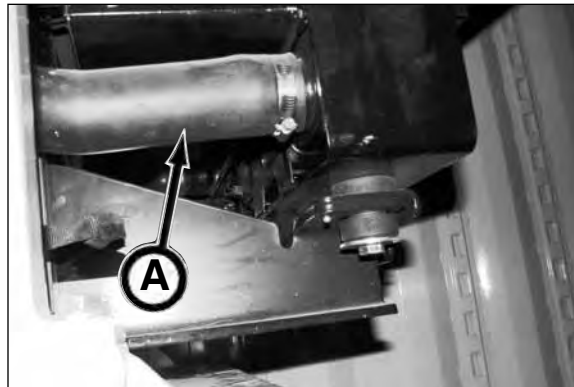

10. After draining water, close all drain valves.
11. Reinstall radiator cap, and if removed, reinstall the lower radiator hose and clamp.
12. Fill the cooling system with clean water and a heavy duty cooling system cleaner. Follow manufacturer's directions on label.
13. After cleaning the cooling system, drain cleaner and fill with water to flush the system.
14. Run the engine about 10 minutes, remove radiator cap and pull off lower radiator hose to drain out flushing water.
15. Close all drain valves on engine and radiator. Reinstall radiator hose and tighten clamps securely. Install thermostats using a new gasket (refer to your John Deere engine manual).

NOTICE Air must be expelled from cooling system when system is refilled. Loosen plug on top of thermostat housing to allow air to escape when filling system. Retighten plug after filling cooling system. Refer to your John Deere engine manual for details.

NOTICE DO NOT overfill cooling system. A pressurized system needs space for heat expansion without overflowing at top of radiator.

16. Fill coolant into radiator with a 50% mixture of ethylene glycol engine coolant and distilled, deionized, or demineralized water, and a supplemental coolant additive until the coolant level reaches the bottom of the radiator filler neck or to the cool fill line indicator on the coolant tank.
Approximate coolant capacity:
P250D/P275T 40 qt (38 L)



NOTICE Refer to your John Deere engine manual for information on using a Supplemental Coolant Additive (SCA) in your coolant system.

17. Install radiator cap.

(continued on next page)

18. Start engine and run it until it reaches operating temperature. This will mix the coolant uniformly and circulate it throughout the system. The normal engine coolant temperature range is 180° to 202°F (82° to 94°C).
19. Shut off engine. Check coolant level and add if necessary. Check entire coolant system for leaks.
20. Inspect fan belt for wear and check belt tension. Refer to Check Belt and Belt Tensioner in the Every 500 Hours Of Operation of this section.

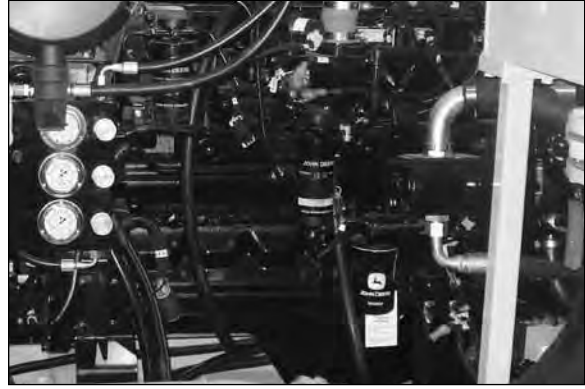

49. FLUSH & FILL COOLING SYSTEM - P150Q

⚠ WARNING Cooling system under pressure. Explosive release of HOT engine coolant can cause severe burns. SLOWLY remove the radiator cap ONLY if the engine is cool enough to touch with bare hands.



1. With gloves and eye protection, slowly remove the radiator cap (A) to relieve pressure and allow coolant to drain faster.

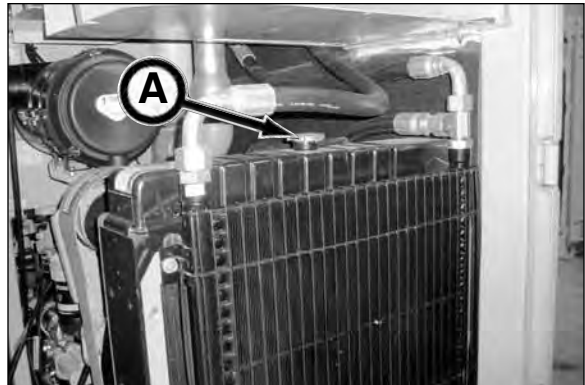

2. Open engine block drain valve (B) on back side of engine. Drain all coolant from engine block into catch pan. Dispose of coolant properly.



3. Open radiator drain valve (A). Drain all coolant from radiator into catch pan. Dispose of coolant properly.
4. Remove thermostats (refer to your engine manual for service information) and install cover using old gasket and tighten cap screws to 35 ft-lbs (47 N·m).
5. After coolant has drained, close engine block drain valve and radiator drain valve.

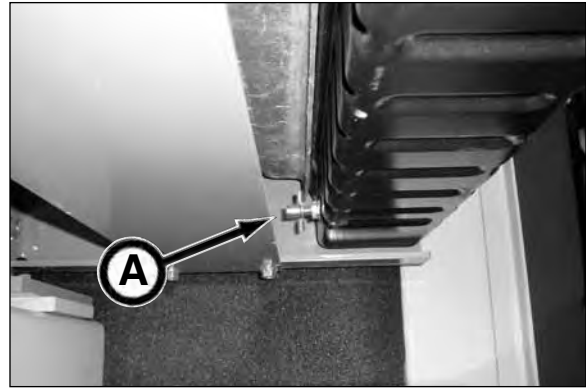

NOTICE Never add water or coolant to a hot engine. Doing so will result in engine damage.

6. Refill the cooling system with soft, clean water.

CAUTION Do not run engine longer than 10 minutes. Doing so may cause burns when radiator is draining from an overheated engine.

7. Start the engine and run it for about 10 minutes to thoroughly circulate the water and to stir up possible rust or sediment.
8. Stop engine and immediately drain the water from the system before rust and sediment settle.

NOTICE It may be necessary to remove the lower radiator hose (B) to fully drain the system. Be sure to replace radiator hose and tighten clamp after draining.



9. After draining water, close the engine and radiator drain valves.
 10. Reinstall radiator cap, and if removed, reinstall the lower radiator hose and clamp.
 11. Continue flushing system until scale deposits, rust, sediment and cooling cleaner (if used) are completely removed.
- NOTICE** Cooling system cleaners may need to be used to remove scale formation. See your engine manual for more information.
12. Close engine drain plug and radiator plug.
 13. (If removed) Reinstall radiator hose and tighten clamp securely.
 14. Install thermostats using a new gasket (see your engine manual for more information).

(continued on next page)

15. Loosen plug (A) in side of thermostat housing (located on back side of engine) to allow air to escape when filling system.

NOTICE DO NOT overfill cooling system. A pressurized system needs space for heat expansion without overflowing at top of radiator.

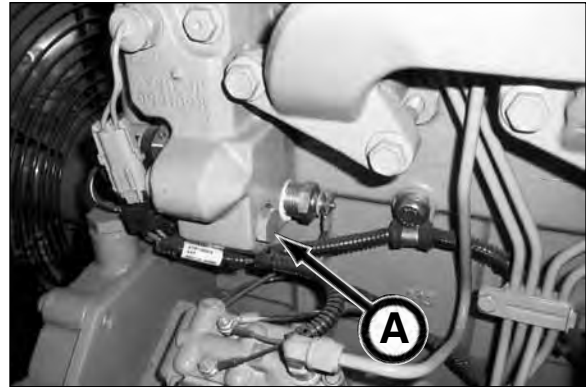

16. Fill coolant into radiator with a 50% mixture of ethylene glycol engine coolant and distilled, deionized, or demineralized water, and a supplemental coolant additive until the coolant level reaches the bottom of the radiator filler neck.
Approximate coolant capacity:
P150Q 9 qt (8.5 L)

NOTICE Refer to your engine manual for information on using a Supplemental Coolant Additive (SCA) in your coolant system.

17. Tighten thermostat housing plug (B) when air has been expelled from system.
18. Replace radiator cap.
19. Start engine and operate it for 5 minutes to circulate the water/coolant/SCA (if used) mixture.
20. Shut off engine.

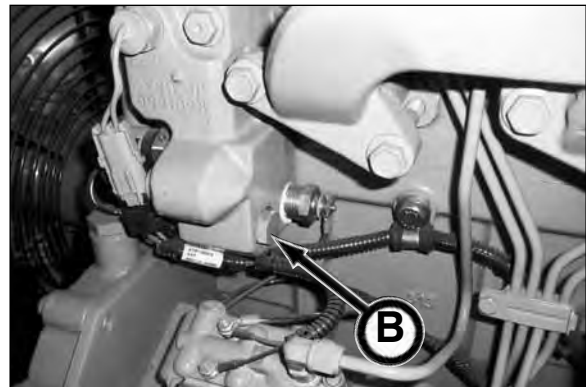

21. SLOWLY remove radiator cap.
22. Check radiator coolant level and fill as needed for coolant to reach the bottom of the filler neck.
23. Replace radiator cap (C).
24. Start engine and run it until it reaches operating temperature. This will mix the coolant uniformly and circulate it throughout the system. The normal engine coolant temperature range is 180° to 202°F (82° to 94°C).

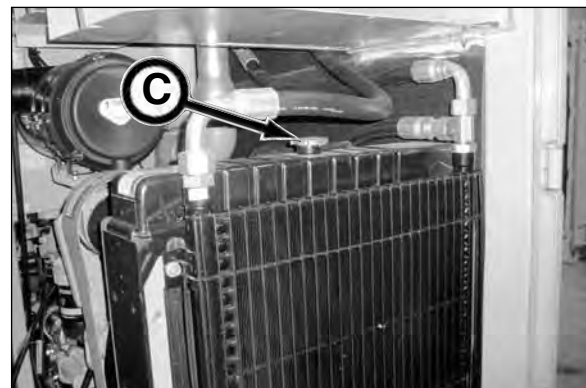

25. Shut off engine. Check coolant level and add if necessary. Check entire coolant system for leaks.

AFTER EVERY 2000 FEET

50. DRAIN & FILL BEARING SWIVEL OIL

1. Remove swivel cutter head casing (A) to expose the auger assembly (B).
2. Remove the check port plug (C) on bearing housing.
3. Remove the oil fill port plug (D).
4. Reposition the auger assembly until one of the ports is in the 6 o'clock position.
5. Allow oil to drain. Dispose of used oil properly.
6. Once oil is drained, install a grease fitting at the oil fill port (D) and reposition assembly with check port plug (C) in the 12 o'clock position.
7. Using the oil gun (P0126-039) filled with Mobilgear 600 XP 680 Gear Oil (**DO NOT USE GREASE**), pump the gear lube oil until the lube is at the bottom of the check port hole.

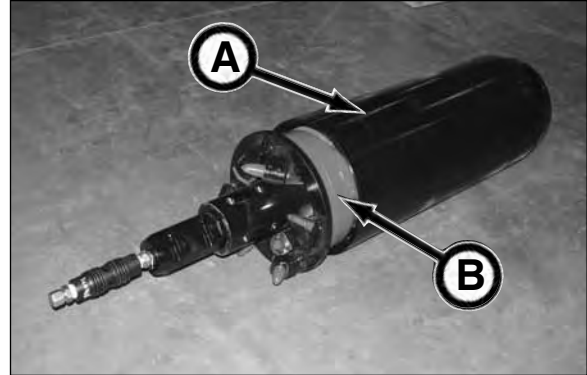

Approximate oil capacities:

11" Bearing Swivel	1.4 qts (1.3 L)
16" Bearing Swivel	2.4 qts (2.3 L)

8. Rotate swivel to work out any air and then allow the oil to settle for 10 - 15 minutes and check oil level.
9. When oil is at proper level, remove grease fitting from oil fill port and reinstall the oil fill port plug and reinstall the check port plug (C).
10. Cover check port plug (C) with silicone and allow to dry before use.

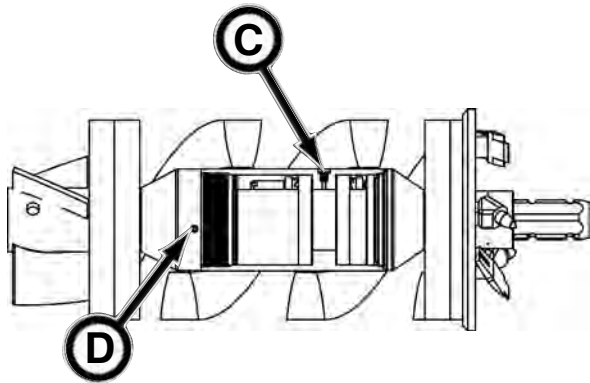

AS REQUIRED

51. INSPECT PILOT TUBE THREADS

The pilot tube threads must be cleaned and relubricated with Baker Hughes Copper Guard-4® or equivalent. This prevents dirt from damaging threads or unlubricated threads from seizing.

Using pilot tubes with unclean threads or improper lubrication will cause premature wear or damage to pilot tubes.

Be sure pilot tube cap and plugs are also cleaned to prevent dirt from adhering to pilot tube threads.

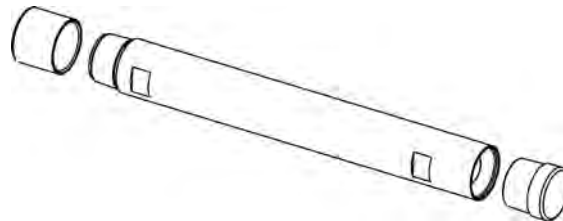

NOTICE

If there is dust or dirt in the pilot tube threads, or poor thread lubrication, a high breakout torque and thread damage will occur. This will cause damage to the reception shaft breakout tool and/or other tooling and accessories. Be sure to ALWAYS store pilot tubes with caps and plugs attached.

52. REPLACING LASER BORE SIGHT BATTERIES

⚠ DANGER

Staring into laser light will cause severe injury. Do not stare into the laser sight light beam or the laser guidance system laser light beam. Avoid direct eye exposure. Do not aim laser at anyone's eyes.

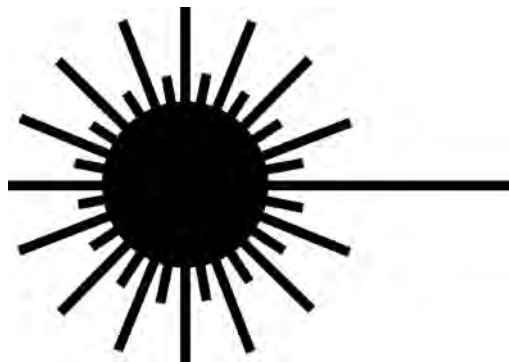

1. Remove the end cap by holding the laser chamber and turning end cap completely counterclockwise.
2. Remove the button batteries from the chamber. Examine the orientation of the batteries. The positive or + side of the batteries face towards the end cap.
3. Insert three new 392 button batteries into the laser sight with the negative side of the battery into the chamber first.
4. Replace end cap.



NOTES

MAINTENANCE CHARTS - POWERED CUTTER HEAD

Use the item number in the chart to refer to the detailed maintenance procedures later in this section.

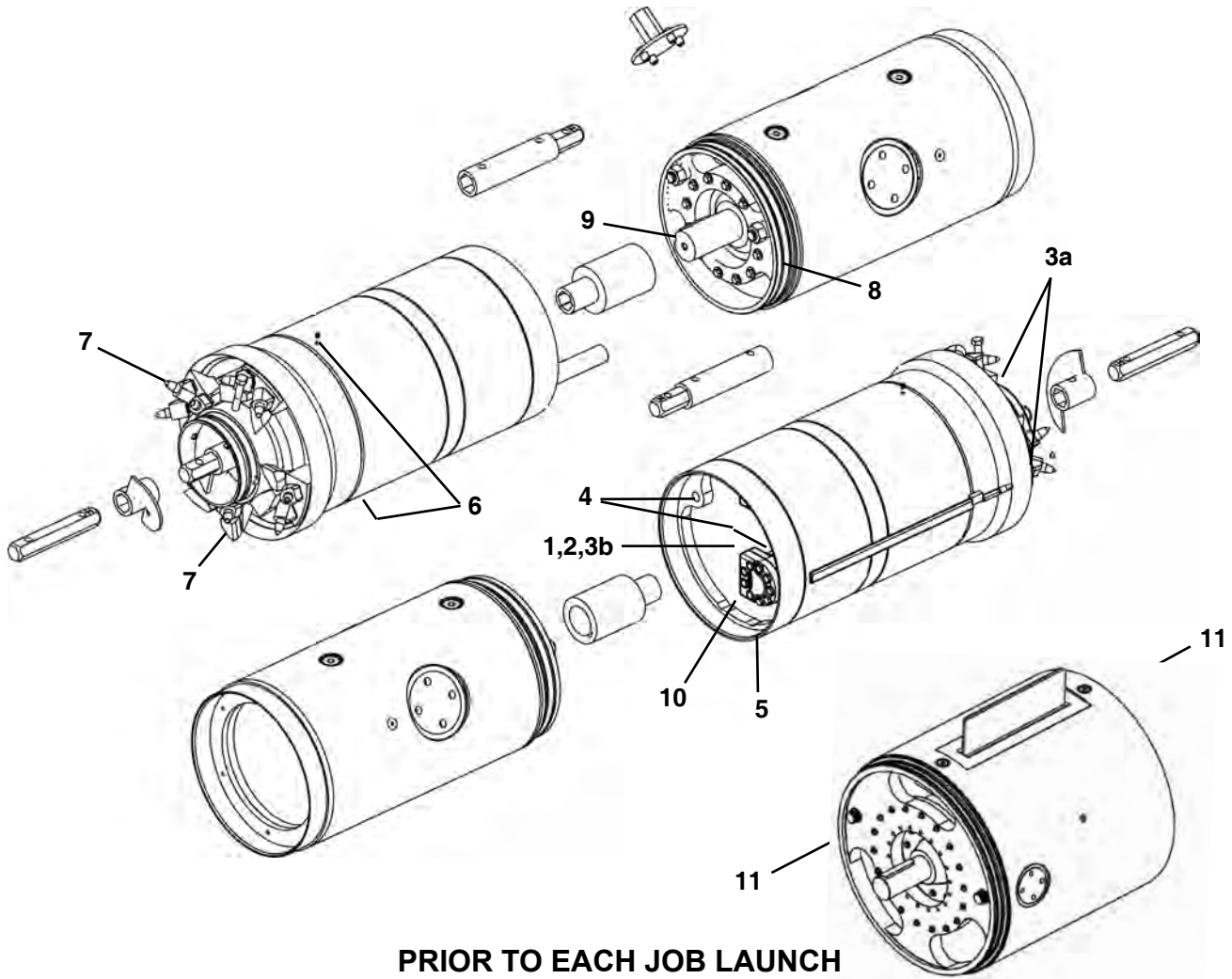

PRIOR TO EACH JOB LAUNCH

ITEM	COMPONENT	SERVICE	REQUIREMENT	MATERIAL
1.	FS Bearing Cavity	Oil sample	If oil milky or discolored, contact Akkerman Product Support	Mobil® SHC 630
2.	FS Bearing Cavity	Check oil level	Oil must flow out of check hose port.	Mobil® SHC 630
3.	FS Internal Cutter Face Seals*	Lubricate 3a-PCH20; 3b-PCH22.5+	Lubricate until grease is visible on all around cutter face plate.	Mobil® XHP222
4.	FS Alignment Pins	Lubricate	Lubricate threads	Mobil® XHP222
5.	FS Bell End	Inspect	If damaged, contact Akkerman Product Support	
6.	FS External Cutter Face Seals*	Lubricate	Lubricate until grease is visible on all around cutter face plate	Mobil® XHP222
7.	Cutter Teeth	Inspect	If damaged, replace with new.	
8.	RS O-rings	Inspect	If damaged, replace with new.	
9.	RS Auger Drive Shaft Key**	Inspect	If damaged or missing, replace with new.	PN: A43188P
10.	Jetting Hose	Install to jetting inlet port.		
11.	Dirt Wing (PCH36-44)	Lubricate (2 places)	Lubricate until grease is forced out.	Mobil® XHP222

* Lubricate seals at initial launch, then immediately after each drive while dirt is soft and flexible.

** For PCH 20, 22.5, 28.5 & PCH 44 sn 1 & 2 only

FS - Front Section

RS - Rear Section

PN - Part Number

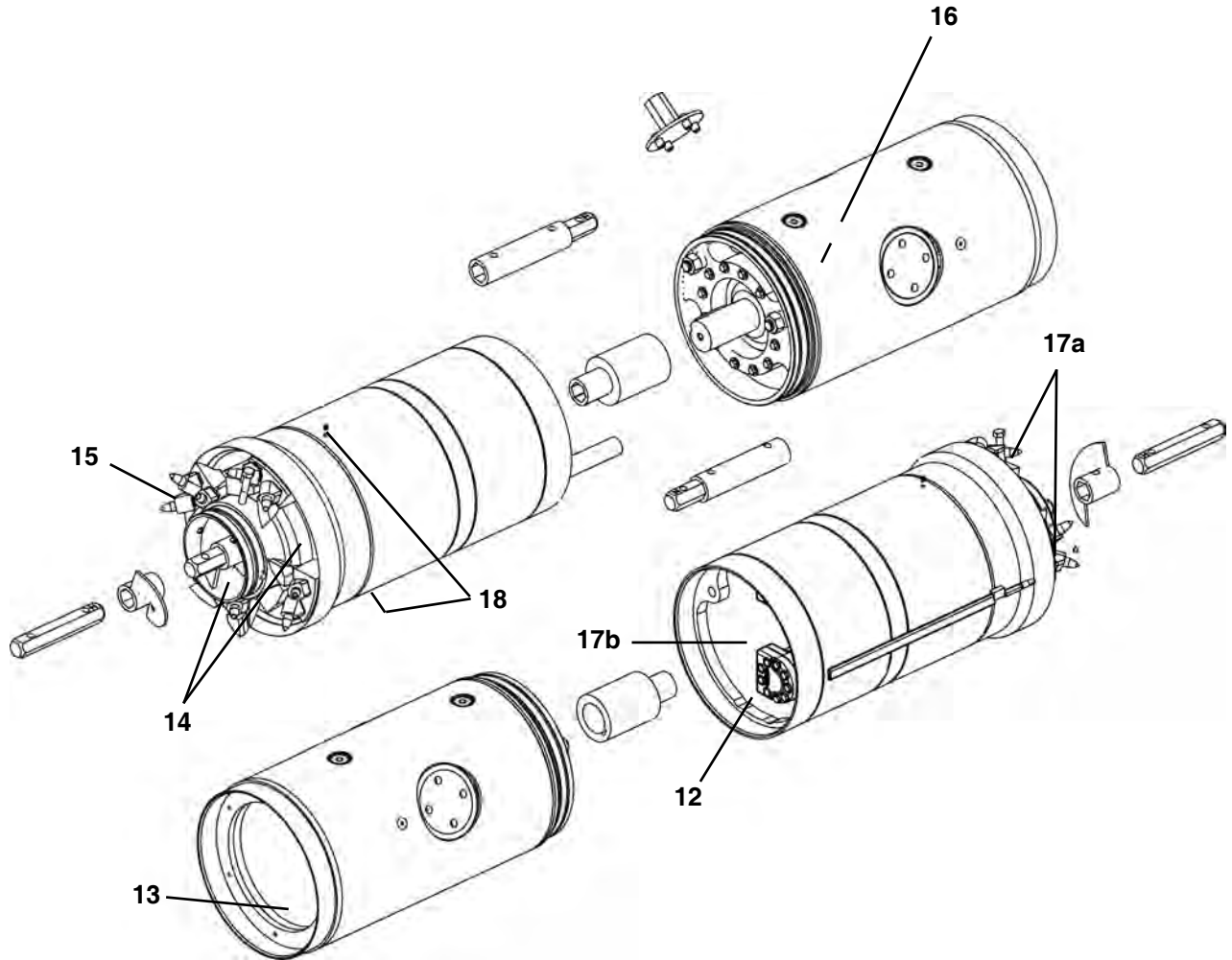

AFTER EACH DRIVE

ITEM	COMPONENT	SERVICE	REQUIREMENT	MATERIAL
12.	FS Jetting Ports	Flush	Maximum of 2,500 psi water.	Clean Water
13.	RS Lubrication Ports	Flush	Maximum of 500 psi water.	Clean Water
14.	Mixing & Frt Auger Adapter Chamber	Clean	Do not use direct water pressure.	
15.	Cutter Head Assy.	Check Mounting Bolt Torque	Tighten bolts to 90 ft-lb (Lube) torque.	
16.	Auger Drive Gear	See Maintenance Detail		
17.	FS Internal Cutter Face Seals	Lubricate	Lubricate until oil is visible on inside of cutter face plate.	Mobil® XHP222
18.	FS External Cutter Face Seals	Lubricate	Lubricate until oil is visible on outside of cutter face plate	Mobil® XHP222

FS - Front Section

RS - Rear Section

PN - Part Number

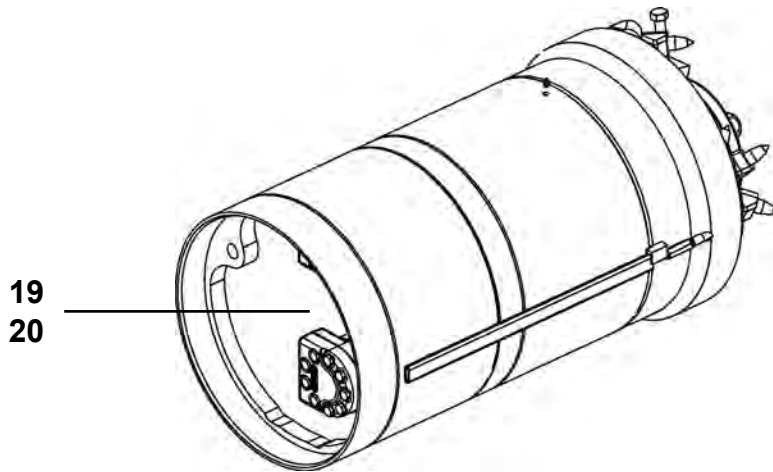

AFTER EVERY 2000 FEET

ITEM	COMPONENT	SERVICE	REQUIREMENT	MATERIAL
19.	PCH20 Front Section Bearing Cavity	Drain & Fill	Fill with new oil.	Mobil SHC 630
20.	PCH22.5 - PCH 44 Front Section Bearing Cavity	Drain & Fill	Fill with new oil.	Mobil SHC 630

PRIOR TO EACH JOB LAUNCH

1. OBTAIN FRONT SECTION BEARING CAVITY OIL SAMPLE

Test the quality of the bearing cavity oil:

1. Gain access to the check hose (A). Clean area around the check plug.
2. Remove check plug.

⚠ WARNING Suspended loads may fall and cause severe personal injury or death. Do not stand or walk under a load.

3. Obtain an oil sample. If necessary, use a pipe tong or nylon strap to lift the front section slightly off the ground. Then tip the front section of the powered cutter head until an oil sample is collected..

If the oil is milky or discolored (new oil looks similar to new 10W-30 motor oil), contact your Akkerman Product Support representative before using powered cutter head. Failure to do so WILL cause severe damage to powered cutter head.

4. Replace hose plug.

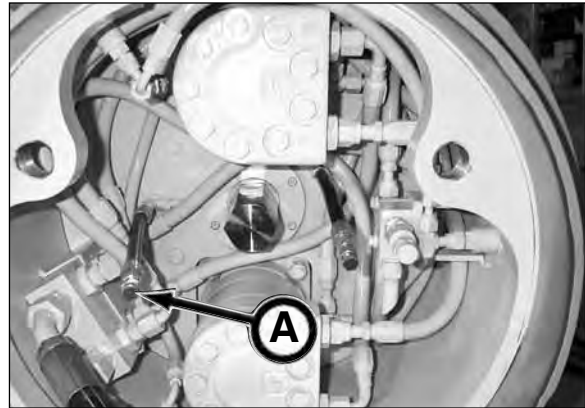

PCH 20

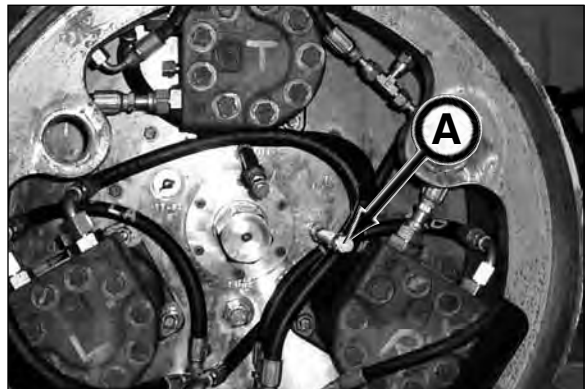

PCH 22.5

2. CHECK FRONT SECTION BEARING CAVITY OIL LEVEL

1. With alignment pin holes (B) in the horizontal position, gain access to the fill hose (C) and check hose (D) and clean area around the hose caps.
2. Remove caps from fill and check hoses.
3. Bearing cavity is at proper level when oil flows out of check hose.

If needed, add Mobil® SHC 630 Synthetic Bearing and Gear Oil through fill hose until oil flows out of check hose.

4. Replace hose caps once cavity is filled.

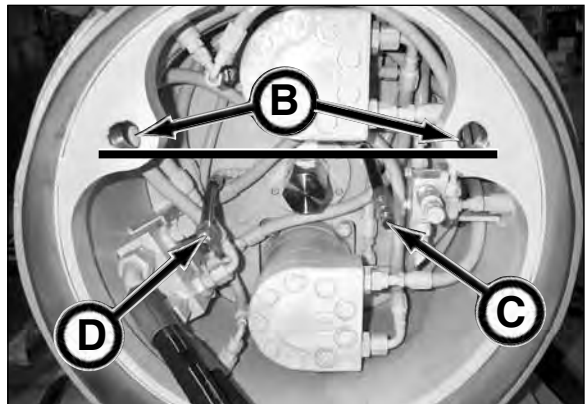

PCH 20

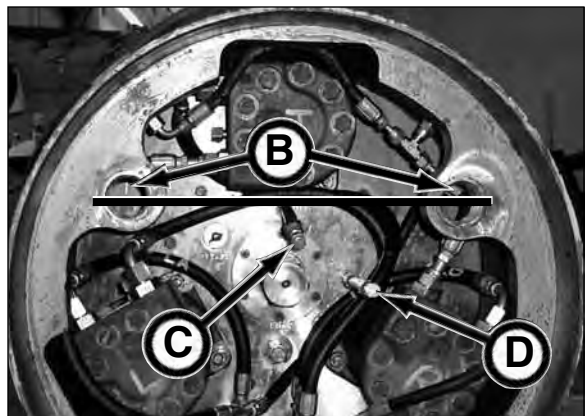

PCH 22.5 - PCH 44

3. LUBRICATE FRONT SECTION INTERNAL CUTTER FACE SEALS

NOTICE Lubricate seals at initial launch, then immediately after each drive while dirt is soft and flexible.

1. Remove hex plug to gain access to grease fitting (A) on inside cutter face of front section. The PCH 20 has 2 fittings located 180 degrees from each other on front cutter head area. The PCH 22.5 through PCH 44 have only one fitting on rear of front section.
2. Lubricate internal cutter face seals with Mobilgrease® XHP222 Premium Lubricating Grease while intermittently rotating cutter head until lubricant is visible all the way around the inside of cutter face mounting plate on front of machine.
3. Replace hex plug (s).

NOTICE Failure to replace plug WILL cause severe damage to powered cutter head.

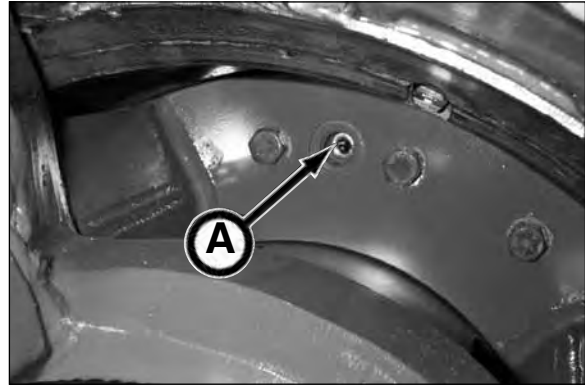

PCH 20 (2 places)

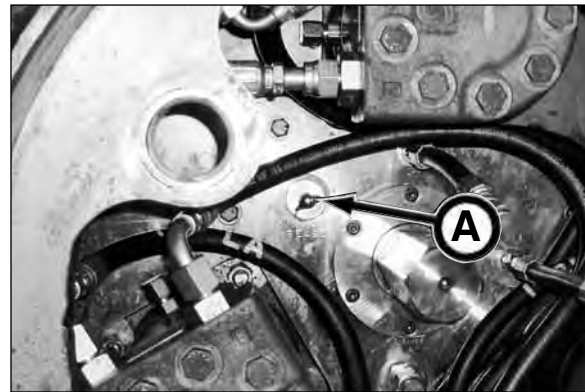

PCH 22.5 - PCH 44 (1 place)

4. LUBRICATE FRONT SECTION ALIGNMENT PINS

Lubricate alignment pin hole threads (B) with Mobilgrease® XHP222 Premium Lubricating Grease.

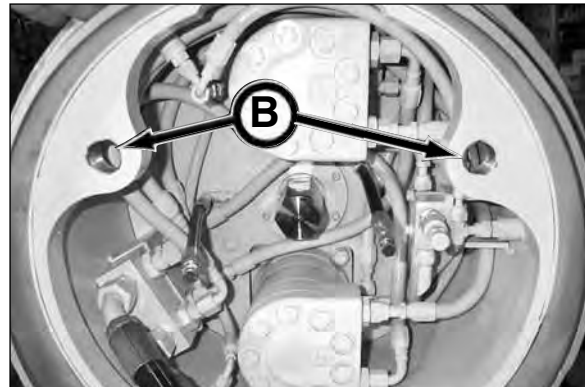

5. INSPECT FRONT SECTION BELL END

Inspect bell end (C) of front section for damage or excessive wear which may cause the front and rear sections to be improperly sealed.

Rust should be removed and must be coated with a rust prohibitor.

Contact your Akkerman Product Support representative should bell end damage occur.

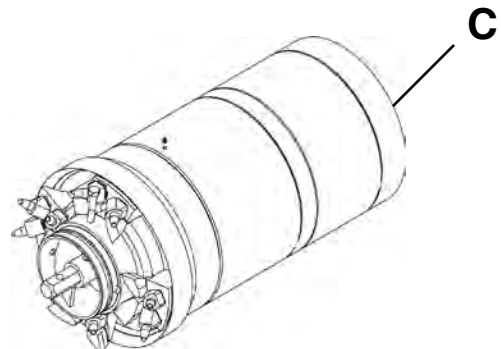

6. LUBRICATE FRONT SECTION EXTERNAL CUTTER FACE SEALS

NOTICE Lubricate seals at initial launch, then immediately after each drive while dirt is soft and flexible.

1. Remove plugs (A) at top and bottom of cutter head front section.
2. Install 1/8 NPT grease fittings.
3. Lubricate external cutter face seals with Mobilgrease® XHP222 Premium Lubricating Grease while rotating cutter head until lubricant is visible all the way around the outside of cutter face mounting plate.
4. Remove grease fittings and replace plugs.

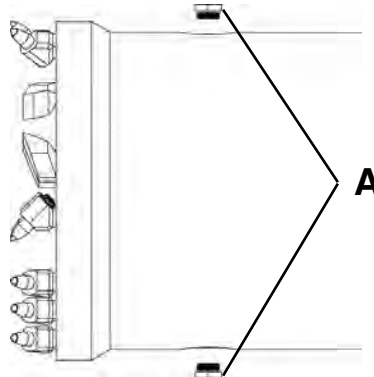

NOTICE If your powered cutter head is equipped with an increaser kit, remove plugs on increaser shell, remove plugs on cutter head body and install a 1/8 NPT grease fitting. Lubricate external cutter face seals with Mobilgrease® XHP222 Premium Lubricating Grease while rotating cutter head until lubricant is visible all the way around the outside of cutter face mounting plate. Remove grease fitting and replace plugs on cutter head body and then replace plugs on increaser shell.

7. INSPECT CUTTER BIT TEETH

Inspect cutter teeth (B) for wear or damage. Repair or replace as necessary.

NOTICE Outer teeth will wear faster than those at the center of the cutter face. Machines with an increaser kit will be more prone to wear than base sized machines.

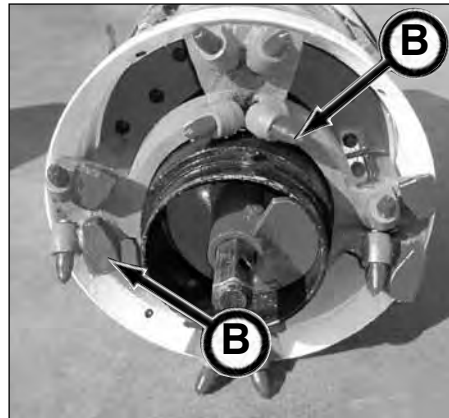

8. INSPECT REAR SECTION O-RINGS

Inspect rear section o-rings (C) for damaged. If damaged, replace with new.

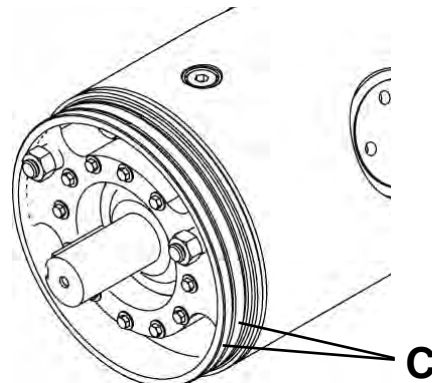

9. CHECK AUGER DRIVE SHAFT KEY ON REAR SECTION (PCH 20, 22.5, 28.5 & PCH 44 SN 1 & 2 ONLY)

The auger drive shaft key must be retained after drive is complete and available for the next drive. If key (s) (A) is missing, order Akkerman part number A43188P.

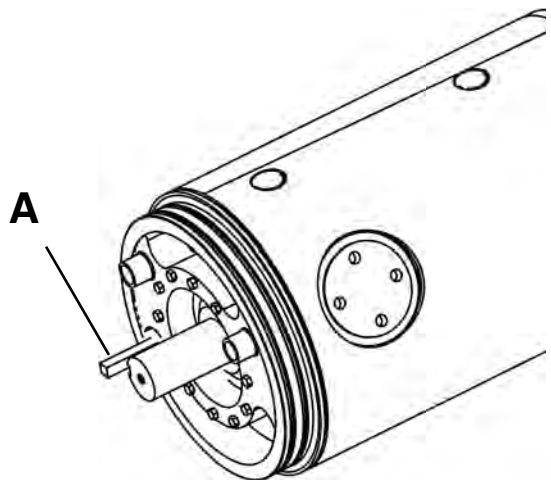

10. INSTALL JETTING HOSE TO JETTING INLET PORT

1. Install jetting hose (B) to jetting inlet port (C).
2. When launching front section, install hose to jetting supply source.
3. Once front section is launched, disconnect jetting hose from jetting supply and route jetting hose through rear section and then connect to water filter. Add additional hoses as needed.

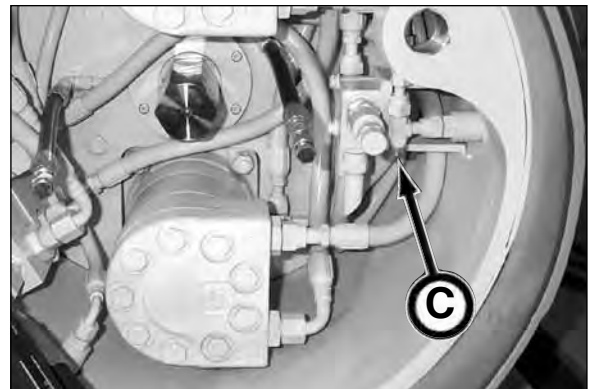

PCH 20

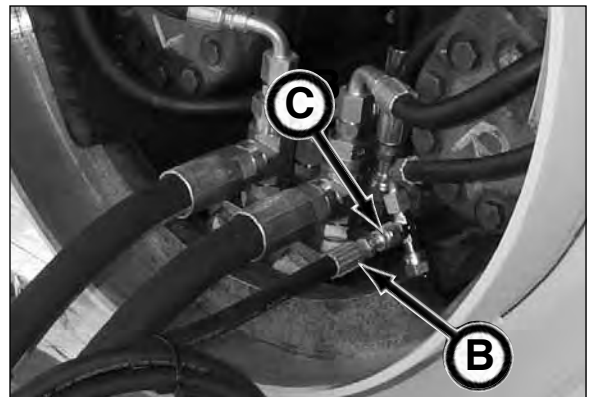

PCH 22.5

11. LUBRICATE DIRT WING (PCH36-44 ONLY)

Lubricate dirt wing (A) (2 places) with Mobilgrease® XHP222 Premium Lubricating Grease until grease is forced out

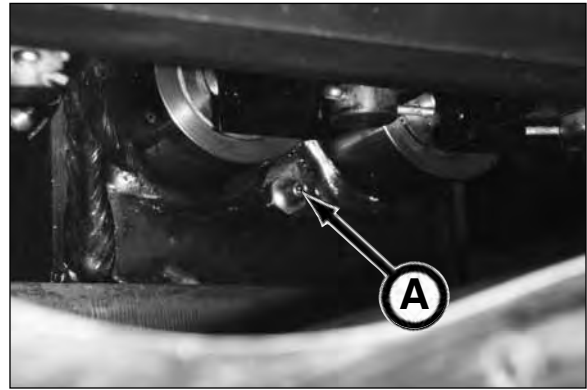

Front Fitting

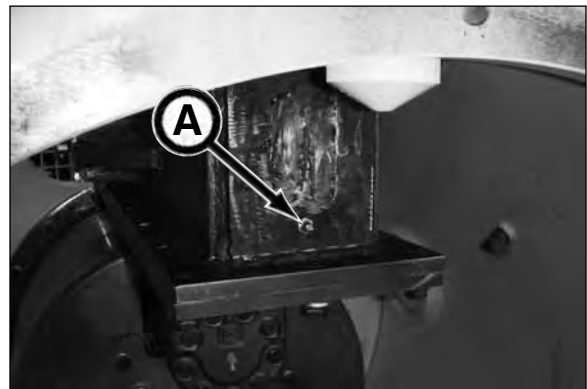

Rear Fitting

AFTER EACH DRIVE

12. FLUSH FRONT SECTION JETTING PORTS

Flush jetting ports with clean water by installing supply source to the jetting inlet port (A).

Use a maximum of 2,500 psi (17.24 MPa) water pressure. In freezing weather, use compressed air to remove water from lines after flushing to prevent machine damage.

Be sure nozzles are clean. If plugged, remove nozzles for cleaning.

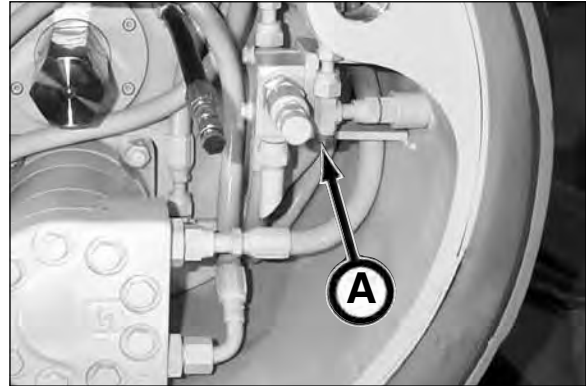

PCH 20

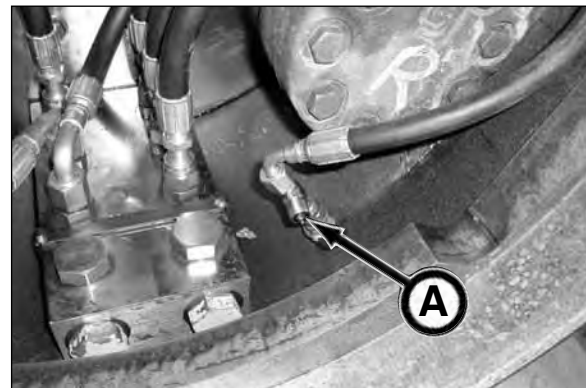

PCH 22.5

13. FLUSH REAR SECTION PIPE LUBRICATION PORTS

Flush pipe lubrication ports with clean water by installing supply source to the lubrication inlet port (B) on back of rear section.

Use a maximum of 500 psi (3,447 kPa) water pressure. In freezing weather, use compressed air to remove water from lines after flushing to prevent machine damage.



PCH 20

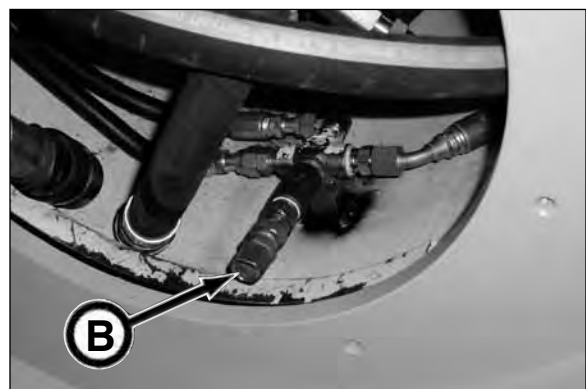

PCH 22.5

14. CLEAN MIXING CHAMBER & FRONT AUGER ADAPTER CHAMBER

Clean mixing chamber (A) and front auger adapter chamber (B) with water. DO NOT use direct water pressure in mixing chamber. Doing so may cause seal damage.

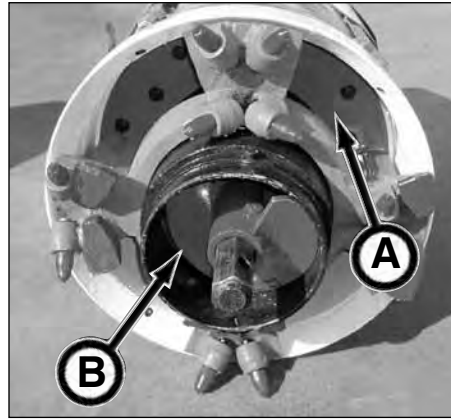

15. CHECK CUTTER HEAD ASSEMBLY MOUNTING BOLT TORQUE

Tighten ALL cutter head assembly mounting bolts (C) to 90 ft-lb (lubricated) (120 N·m) torque.

If bolts are damaged, defective, or will no longer hold the 90 ft-lb (120 N·m) torque, the bolt(s) MUST be replaced with new.

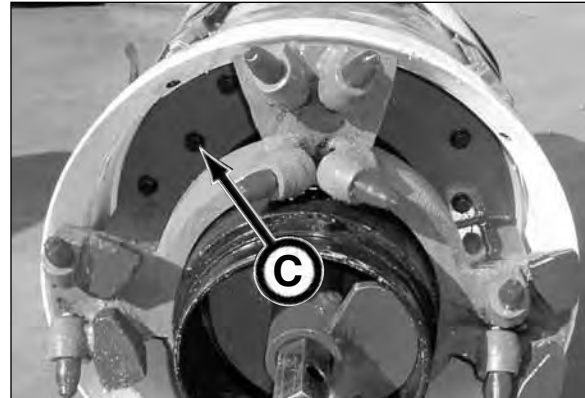

16. CHECK AUGER DRIVE GEAR BOX OIL LEVEL

PCH 20 - 22.5 - 28.5

Use a mirror to view the gear box sight gauge (C) in the rear section. Oil must be visible in sight gauge.

If necessary, remove fill cap (D) and add Mobil® SHC 630 Synthetic Bearing and Gear Oil as needed until oil is visible in the sight gauge. Replace fill cap.

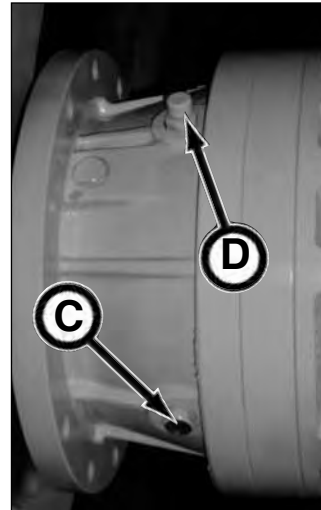

*Gear Box Removed For Photographic Purposes
PCH 20 - 22.5 - 28.5*



PCH 20 - 22.5 - 28.5

(PCH 36 - 44 continued on next page)

PCH 44 (sn 1 & 2 only)

Lubricate gear box seals (A) in rear section with Mobil® XHP222 or equivalent at each grease fitting (2 places).

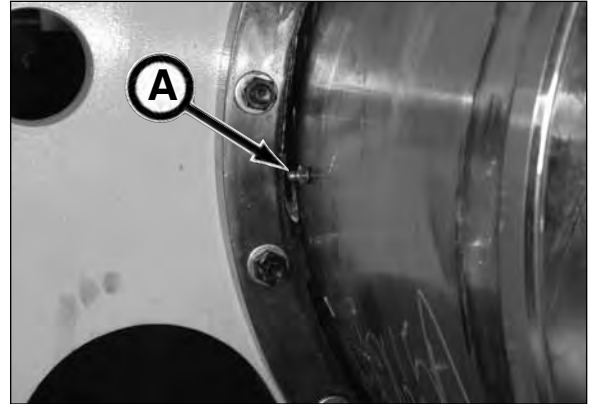

PCH 44 Left Hand Grease Fitting

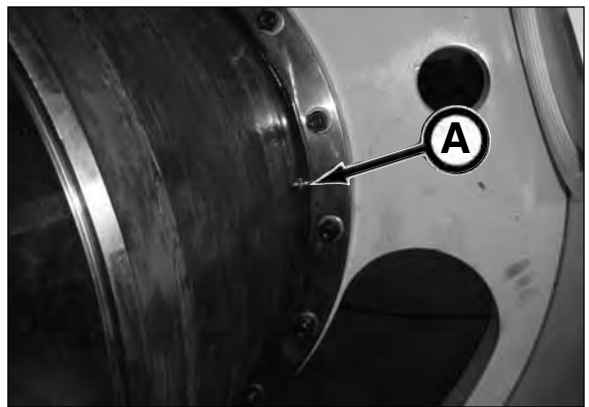

PCH 44 Right Hand Grease Fitting

PCH 36 & PCH 44 (sn 3 & after)

Check gear box oil level by removing check plug (B).

If oil does not flow out of check plug hole, add Mobil® SHC 630 Synthetic Bearing and Gear Oil into gear box oil fill port (C) until oil flows out of check plug hole.

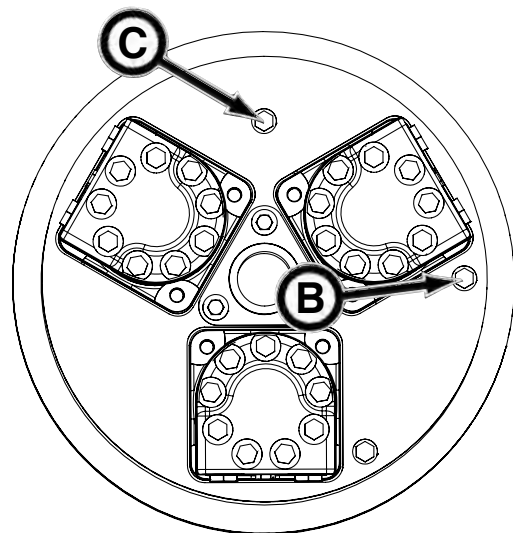

17. LUBRICATE FRONT SECTION INTERNAL CUTTER FACE SEALS

NOTICE

Lubricate seals at initial launch, then immediately after each drive while dirt is soft and flexible.

1. (PCH 20) Remove hex plug (s) to gain access to grease fitting (A) on inside cutter face of front section. The PCH 20 has 2 fittings located 180 degrees from each other on front cutter head area.

(PCH 22.5 thru PCH 44) Gain access to grease fitting (B) in front section. The PCH 22.5 through PCH 44 have only one fitting on the rear of the front section.

2. Lubricate internal cutter face seals with Mobilgrease® XHP222 Premium Lubricating Grease while intermittently rotating cutter head until lubricant is visible on the inside of cutter face mounting plate (C) on front of machine.
3. (PCH 20 only) Replace hex plug (s).

NOTICE

Failure to replace plug WILL cause severe damage to powered cutter head.

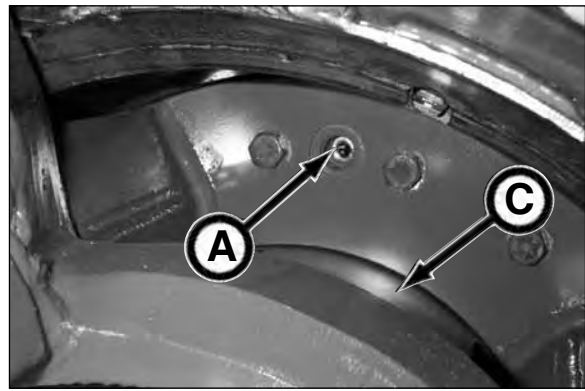

PCH 20 (2 places)

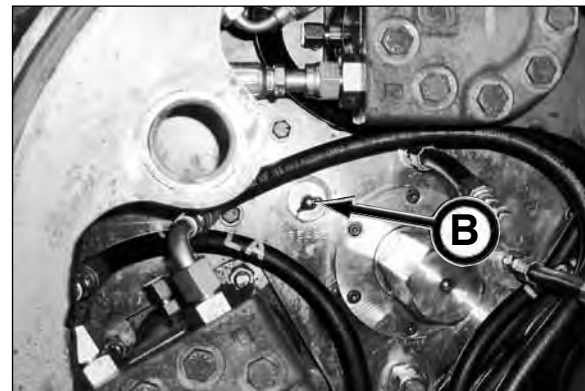

PCH 22.5 - PCH 44 (1 place)

18. LUBRICATE FRONT SECTION EXTERNAL CUTTER FACE SEALS

NOTICE

Lubricate seals at initial launch, then immediately after each drive while dirt is soft and flexible thereafter.

1. Remove plugs (D) at top and bottom of cutter head front section.
2. Install 1/8 NPT grease fittings.
3. Lubricate external cutter face seals with Mobilgrease® XHP222 Premium Lubricating Grease while rotating cutter head until lubricant is visible around outside of cutter face mounting plate.
4. Remove grease fittings and replace plugs.

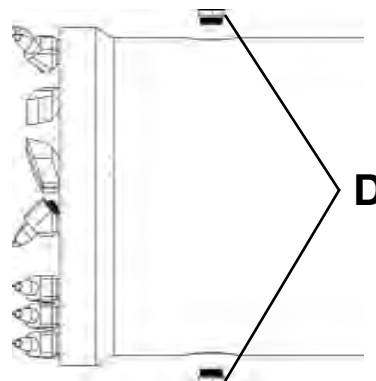

NOTICE

If your powered cutter head is equipped with an increaser kit, remove plugs on increaser shell, remove plugs on cutter head body and install a 1/8 NPT grease fitting. Lubricate external cutter face seals with Mobilgrease® XHP222 Premium Lubricating Grease while rotating cutter head until lubricant is visible around outside of cutter face mounting plate. Remove grease fitting and replace plugs on cutter head body and then replace plugs on increaser shell.

AFTER EVERY 2000 FEET

19. DRAIN & FILL FRONT SECTION BEARING CAVITY - PCH20

⚠ WARNING Suspended loads may fall and cause severe injury or death. Do not enter area under or around a suspended load.
The PCH20 front section can weigh as much as 1,900 lbs (862 kg). Be sure lifting and handling devices and blocks are capable of safely supporting the weight of the front section.



1. With the PCH front and rear sections separated, place the front section (A) in a vertical position on blocks (B) with rear end on blocks, as shown, for draining cavity oil.

IMPORTANT! The blocks MUST be capable of properly supporting the PCH.

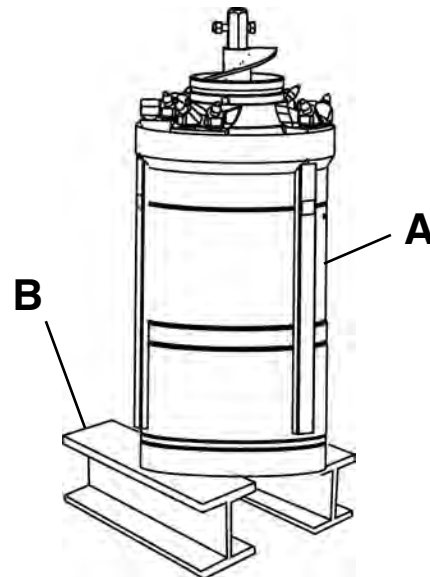

2. Place properly sized container below PCH to catch draining oil.

3. Clean area around fill and check hose caps.

4. Remove fill and check hose caps to allow the draining of the bearing cavity.

5. It is recommended to allow the bearing cavity to drain overnight.

6. Once drained, move the PCH from the blocks to its horizontal position.

7. Inspect drained oil for any signs of contamination such as milky or discolored oil (new oil looks similar to new 10W-30 motor oil). If there are signs of contamination, the mechanical shaft seal and stationary seal must be inspected for damage. Contact your Akkerman Aftermarket Support representative for more information.

8. With alignment pin holes (C) in the horizontal position, gain access to the fill hose (D) and check hose (E) and clean area around the hose caps.

9. Add Mobil SHC 630 Synthetic Bearing and Gear Oil through fill hose until oil flows out of check hose

Below are approximate bearing cavity oil capacities. Be sure to fill until oil flows out of check hose.
PCH22.5 9.5 qt (9 L)

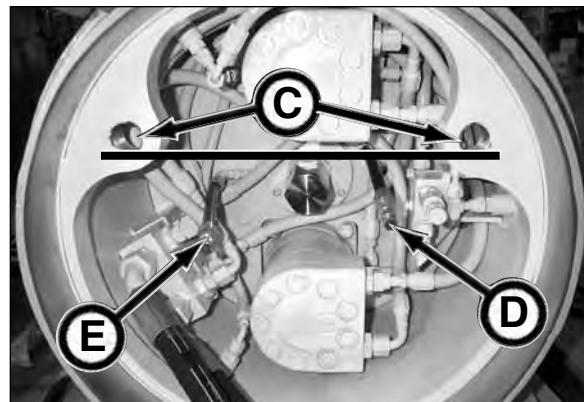

PCH 20

10. Replace fill and check hose caps.

20. DRAIN & FILL FRONT SECTION BEARING CAVITY - PCH22.5 - PCH44

1. With the PCH front and rear sections separated, clean area around the chemical discharge port (A).

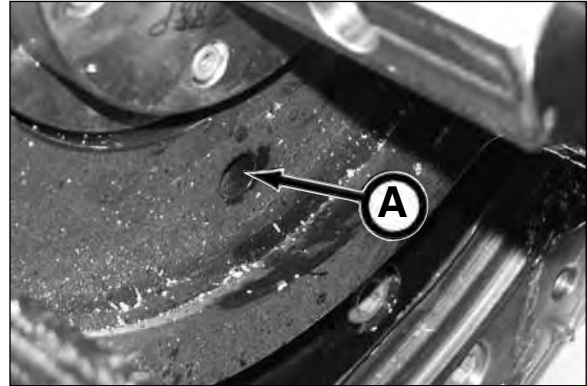

⚠ WARNING Suspended loads may fall and cause severe injury or death. Do not enter area under or around a suspended load.
The front section can weigh as much as 6,500 to 7,000 lbs (2,948 to 3,175 kg). Be sure lifting and handling devices and blocks are capable of safely supporting the weight of the front section.



2. Place the front section (B) in a vertical position on blocks (C) with rear end on blocks, as shown, for draining cavity oil.

IMPORTANT! The blocks **MUST** be capable of properly supporting the PCH.

3. Place properly sized container (D) below PCH to catch draining oil.

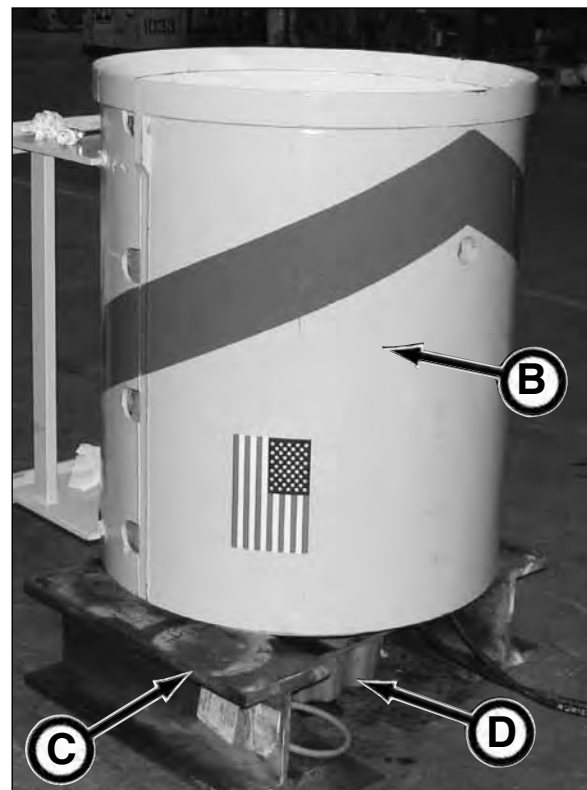

(continued on next page)

4. Remove chemical delivery tube (A).
5. Drain oil from bearing cavity. Wait at least one hour before replacing chemical delivery tube to ensure bearing cavity is properly drained.
6. Once drained, replace the chemical delivery tube.
7. Inspect drained oil for any signs of contamination such as milky or discolored oil (new oil looks similar to new 10W-30 motor oil). If there are signs of contamination, the mechanical shaft seal and stationary seal must be inspected for damage. Contact your Akkerman Aftermarket Support representative for more information.

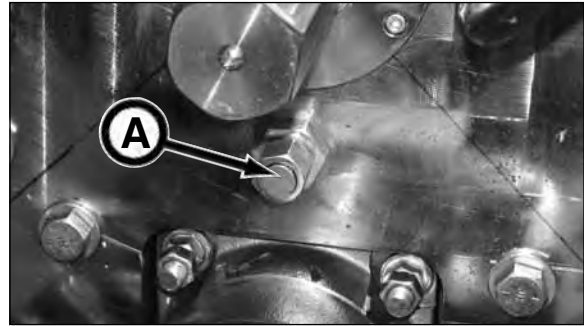

⚠ WARNING

Suspended loads may fall and cause severe injury or death. Do not enter area under or around a suspended load. The front section can weigh as much as 6,500 to 7,000 lbs (2,948 to 3,175 kg). Be sure lifting and handling devices and blocks are capable of safely supporting the weight of the front section.



8. Move the PCH from the blocks to its horizontal position.
9. With alignment pin holes (B) in the horizontal position, gain access to the fill hose (C) and check hose (D) and clean area around the hose caps.
10. Remove caps from fill and check hoses.
11. Add Mobil SHC 630 Synthetic Bearing and Gear Oil through fill hose until oil flows out of check hose.

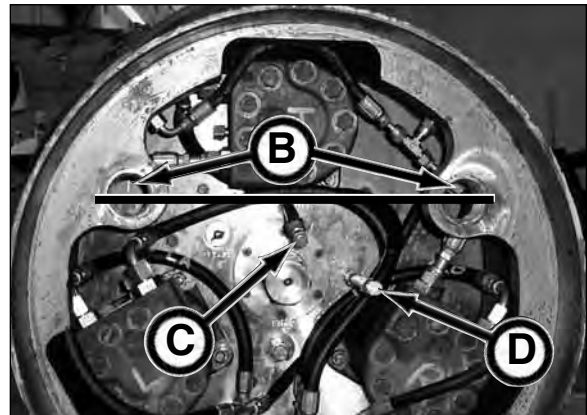

PCH 22.5 - PCH 44

Below are approximate bearing cavity oil capacities. Be sure to fill until oil flows out of check hose.

PCH22.5	12 qt (11.4 L)
PCH28.5	28 qt (26.5 L)
PCH36	49 qt (46.3 L)
PCH44	83 qt (78.5 L)

12. Replace hose caps once bearing cavity is filled.

Storage

PREPARING FOR STORAGE

1. Repair worn or damaged parts.
2. Wash all equipment thoroughly.
3. Lubricate all grease points on the Guided Boring Machine. Grease threads on bolts used for adjustments.
4. Drain auger drive oil. Add Mobil SHC 630 or equivalent until oil level is visible in sight gauge. Replace plugs.
5. Retract all hydraulic cylinders if possible. If not, coat exposed cylinder rods with a corrosion preventive.
6. Drain engine oil, replace filter(s) and refill engine with oil specified in Fuels & Lubricants section.
7. Drain water and sediment from fuel system. Dispose of water and sediment properly.
8. Add proper fuel stabilizer for a full tank. Fill fuel tank completely.
9. Store diesel fuel in plastic, aluminum, or steel containers specially coated for diesel fuel storage.
10. Clean air cleaner.
11. Restart engine and operate machine long enough to warm the oil. Check for leaks after machine warms up.
12. Remove battery (negative cable first) and store it in a cool, dry place. Remove corrosion from cables and battery case. Use baking soda to neutralize acid. Place battery on wood (not concrete) and connect a small trickle charger to it to maintain charge; OR charge battery every 30 days when it is in storage, if necessary.
13. Repaint equipment where necessary.
14. Drain hydraulic oil, flush oil reservoir, change hydraulic filters, and refill hydraulic reservoir. Check for leaks.
15. Change hydraulic filters and refill hydraulic reservoir. Check for leaks.
16. Wipe up lube spills. Dispose of rags and trash properly.
17. Loosen all belts and drive chain.
18. If possible, store equipment under cover and out of the weather in a ventilated area.
19. If the engine will be stored over 6 months, refer to your engine manual for preparing the engine for long term storage.
20. Drain water from Powered Cutter Head/Powered Reaming Head.
21. Clean casings and augers to remove any material. Spray a rust inhibitor on the bell/spigot ends and hex connections.
22. Store hydraulic hoses indoors if possible to minimize UV damage and maintain a consistent ambient temperature. Note, since the hydraulic hoses are filled with hydraulic oil, and are subjected to a drastic temperature increase, the hoses could retain pressure causing them to leak or burst.
23. Clean and drain lubrication and high pressure jetting hoses. Store indoors to minimize UV damage.

REMOVING FROM STORAGE

1. Clean equipment thoroughly.
2. Check to make sure all decals including safety decals are clean and readable.
3. Check condition of wires and cables. Repair or replace as necessary.
4. Charge battery (if necessary) and install it.
5. Check coolant level. If coolant level is low, check for leaks and add coolant as required.
6. Adjust belt tension (refer to your engine manual).
7. Adjust drive chain tension for 1/4" to 1/2" deflection at the midpoint of the drive chain.
8. Check auger drive oil level. Add oil as needed. See Auger Drive Lubricant in Lubricants section.
9. Remove the cylinder corrosion preventive from the cylinder rods if it is not compatible with hydraulic oil or seal materials.
10. Check for leaks. Repair or replace as necessary.
11. Check hydraulic oil level. If fluid is low, check for leaks and add oil as required. See Power Pack Oil Reservoir Lubricant in Lubricants section.
12. Check condition of all hoses and connections. Tighten, repair or replace with new as needed.
13. Before operating, cycle hydraulic functions several times to purge air from the hydraulic system.
14. See your engine manual on how to restore engine to service.
15. If diesel fuel is stored for more than a month prior to use, or there is a slow turnover in fuel tank or supply tank, add a fuel conditioner or equivalent to stabilize the fuel and prevent water condensation.
16. Review this Operator's Manual.

Troubleshooting

Guided Boring Machine

Problem	Cause	Solution
No power to guidance system.	E-Stop engaged.	Release E-Stop.
	Power connections is loose or disconnected.	Secure all connections.
	Blown monitor fuse.	Replace fuse.
	Voltage is less than 10 VDC.	Check voltage.
Valve functions (jacking, rotation, travel) do not operate.	Power pack engine is not running.	Start up engine.
	Insufficient oil in hydraulic reservoir.	Check oil level and fill as needed.
	Quick couplers are not properly connected.	Connect quick couplers on gear box properly.
	No oil flow.	Open inlet valve on power pack.
	Low oil in reservoir.	Fill reservoir.
	Disconnect disengaged on load sense circuit.	Properly connect load sense hose to jacking frame.
	Load sense filter clogged.	Replace load sense filter.
Valve bank leaking.	Tank disconnect not connected.	Properly connect tank hose to jacking frame.
	Valve cap on opposite end of lever is deformed.	Replace seal/cover.
Hydraulic make-up tool operates incorrectly.	Hoses are installed in wrong port.	Switch hoses.
Break-out tool does not operate.	Break-out tool is unplugged.	Plug in break-out tool.
	Quick disconnect is not fully connected.	Secure quick disconnect.
	Power source defective.	Repair power source.
	Defective switch on controller.	Replace switch.
Lack of hydraulic power at tool.	High oil temperature (above 150°F (66°F)).	Cool oil to operating temperature.
		Change hydraulic oil to higher viscosity.
Console electronic controls do not operate.	Power cable from pendant not connected to control panel power supply 12VDC connection.	Connect power cable to control panel 12VDC connection.

Power Pack Engine

NOTICE

Before troubleshooting the engine, first retrieve any fault codes on the diagnostic gauge display and perform the corrective actions (refer to your engine operator's manual). If any problems remain, use the following troubleshooting.

Problem	Cause	Solution
Engine cranks but will not start.	Incorrect starting procedure.	Verify correct starting procedure.
	No fuel.	Check fuel in tank. Open fuel shut-off valve.
	E-Stop is engaged.	Release E-Stop.
	(P250D/P275T Only) Hydraulic suction valve not fully open.	Completely open suction valve.
	Exhaust restricted.	Check and correct restriction.
	Fuel filter plugged or full of water.	Replace fuel filter and/or drain water from filter.
	Injection pump not getting fuel or air in fuel system.	Bleed fuel system.
Engine hard to start or will not start.	Faulty injection pump or nozzles.	Consult authorized diesel repair for repair or replacement.
	Engine starting under load.	Disengage load.
	Improper starting procedure.	Review starting procedure.
	Low battery voltage.	Charge or replace battery.
	No fuel.	Check fuel in tank. Open fuel shut-off valve.
	Air in fuel line.	Bleed fuel system.
	Cold weather.	Use cold weather starting procedure.
	Slow starter speed.	See "Starter Cranks Slowly."
	Crankcase oil too heavy.	Use proper oil viscosity.
	Improper type of fuel.	Consult fuel supplier.
	Clogged fuel filter(s).	Replace filter element(s).
	Water, dirt, or air in fuel system.	Drain, flush, fill, and bleed fuel system.
	Dirty or faulty injection nozzles.	Consult authorized dealer.
	Defective glow plugs (Cold weather starting).	Test glow plugs. Refer to engine manual, 24 month maintenance.
	Electronic fuel system problem.	Consult qualified engine dealer.
Engine knocks.	Low engine oil level.	Add oil to engine crankcase.
	Low coolant temperature.	Remove and check thermostat.
	Engine overheating.	See "Engine Overheats."
	Engine cold.	Wrong or defective thermostat. Remove and check thermostat.

(continued on next page)

Power Pack Engine (continued)

Problem	Cause	Solution
Abnormal Engine Noise		
NOTICE Variable geometry turbocharger recycles after starting engine, causing a momentary revving sound in the engine. This is normal. Do not confuse the whine heard during turbocharger run down with noise which indicates a bearing failure. The whine heard during turbocharger run down is normal.		
	Worn main or connecting rod bearings.	Determine bearing clearance. Consult qualified engine dealer.
	Excessive crankshaft end play.	Check crankshaft end play. Consult qualified engine dealer.
	Loose main bearing caps.	Check bearing clearance. Consult qualified engine dealer.
	Worn connecting rod bushings and piston pins.	Inspect pins and bushings. Consult qualified engine dealer.
	Scored pistons.	Inspect pistons. Consult qualified engine dealer.
	Worn timing gears or excess backlash.	Check timing gear backlash. Consult qualified engine dealer.
	Excessive valve clearance.	Check & adjust valve clearance. Consult qualified engine dealer.
	Worn camshaft lobes.	Inspect camshaft. Consult qualified engine dealer.
	Worn rocker arm shaft(s).	Inspect rocker arm shafts. Consult qualified engine dealer.
	Turbocharger bearings not lubricated (insufficient oil pressure).	Determine cause. Consult qualified engine dealer.
Engine runs irregularly or stalls frequently.	Low coolant temperature.	Remove and check thermostat.
	Clogged fuel filter(s).	Replace filter element(s).
	Low battery voltage.	Charge or replace battery. Check alternator, replace.
	Water, dirt, or air in fuel system. fuel system.	Drain, flush, fill, and bleed
	Dirty or faulty injection nozzles.	Consult qualified engine dealer.
	Electronic fuel system problem.	Consult qualified engine dealer.
Below normal engine temperature.	Defective thermostat.	Remove and check thermostat.
	Defective temperature gauge or sender.	Check gauge, sender, and connections.

(continued on next page)

Power Pack Engine (continued)

Problem	Cause	Solution
Lack of power.		
NOTICE	Exhaust gas recirculating valve will recycle occasionally, causing a momentary loss of speed. This is normal.	
	Engine overloaded.	Reduce load on engine.
	Intake air restriction.	Service air cleaner.
	Clogged fuel filter(s).	Replace fuel filter(s).
	Improper type of fuel.	Use proper fuel.
	Overheated engine.	See "Engine Overheats."
	Below normal engine temperature.	Remove and check thermostat.
	Improper valve clearance.	Consult qualified engine dealer.
	Dirty or faulty injection nozzles.	Consult qualified engine dealer.
	Injection pump out of time.	Consult qualified engine dealer.
	Electronic fuel system problem.	Consult qualified engine dealer.
	Turbocharger not functioning.	Consult qualified engine dealer.
	Leaking exhaust manifold gasket.	Consult qualified engine dealer.
	Restricted fuel hose.	Clean or replace fuel hose.
	Low fast idle speed.	Consult qualified engine dealer.
Low oil pressure.	Low oil level.	Add oil.
	Improper oil type.	Drain, fill crankcase with proper oil and quantity.
High oil consumption.	Crankcase oil too light.	Use proper oil.
	Oil leaks.	Check for leaks in lines, gaskets, and drain plug.
	Restricted crankcase vent tube.	Clean vent tube.
	Defective turbocharger.	Consult qualified engine dealer.
Engine emits white smoke.	Improper type of fuel.	Use proper fuel.
	Low engine temperature.	Warm up engine to normal operating temperature.
	Defective thermostat.	Remove and check thermostat.
	Defective injection nozzles.	Consult qualified engine dealer.
	Defective glow plugs.	Consult qualified engine dealer.

(continued on next page)

Power Pack Engine (continued)

Problem	Cause	Solution
Engine emits black or gray exhaust smoke.	Improper type of fuel.	Use proper fuel.
	Clogged or dirty air cleaner.	Service air cleaner.
	Engine overloaded.	Reduce load on engine.
	Injection nozzles dirty.	Consult qualified engine dealer.
	Electronic fuel system problem.	Consult qualified engine dealer.
	Turbocharger not functioning.	Consult qualified engine dealer.
Engine overheats.	Doors closed on power pack.	Open all power pack doors.
	Engine overloaded.	Reduce load on engine. Open container door.
	Low coolant level.	Fill radiator to proper level and check for leaks or loose connections.
	High hydraulic oil temperature.	Open container door.
	Faulty radiator cap.	Have a technician check.
	Drive belt loose or defective.	Check automatic belt tensioner and check belts for stretching. Replace as required.
	Low engine oil level.	Add oil as needed.
	Cooling system requires flushing.	Flush cooling system.
	Defective thermostat.	Remove and check thermostat.
	Defective temperature gauge or sender.	Check coolant temperature with thermostat and replace if needed.
High fuel consumption.	Incorrect grade of fuel.	Use correct grade of fuel.
	Clogged or dirty air cleaner.	Service air cleaner.
	Engine overloaded.	Reduce load on engine.
	Improper valve clearance.	Consult qualified engine dealer.
	Injection nozzles dirty.	Consult qualified engine dealer.
	Electronic fuel system problem.	Consult qualified engine dealer.
	Defective turbocharger.	Consult qualified engine dealer.
	Low engine temperature.	Check thermostat.
	Low relief pressure.	Raise pressure relief so relief is 200 psi above pressure compensator setting.

(continued on next page)

Power Pack Engine (continued)

Problem	Cause	Solution
Undercharged system.	Excessive electrical load from added accessories.	Remove accessories or install higher output alternator.
	Excessive engine idling.	Increase engine rpm when heavy electrical load is used.
	Poor electrical connectors on battery, ground strap, starter, or alternator.	Inspect and clean or replace as necessary.
	Defective battery.	Test battery.
	Defective alternator.	Test charging system. Replace alternator.
Battery uses too much water.	Cracked battery case.	Replace battery.
	Defective battery.	Test battery. Replace if needed.
	Battery charging rate too high.	Test charging system.
Battery will not charge.	Loose or corroded connections.	Clean and tighten connections.
	Sulfated or worn out battery.	Replace battery.
	Drive belt loose or defective.	Replace belt.
	Defective belt tensioner.	Replace tensioner.
Starter will not crank.	Loose or corroded connections.	Clean and tighten connections.
	Low battery output voltage.	Consult qualified engine dealer.
	Faulty start circuit relay.	Consult qualified engine dealer.
	Blown main system fuse.	Replace fuse.
Starter cranks slowly.	Low battery output.	Consult qualified engine dealer.
	Crankcase oil too heavy.	Use proper oil.
	Loose or corroded connections.	Clean and tighten connections.
Starter and hour meter functions; rest of electrical system does not function.	Blown fuse.	Replace fuse.
Entire electrical system does not function.	Loose or faulty battery connection.	Clean and tighten connections.
	Worn out battery.	Replace battery.

Powered Cutter Head (PCH)

Problem	Cause	Solution
High auger torque or auger slow.	Too many spoils.	Reduce advance rate of PCH. Add water to spoils.
	Sticky spoils.	Add water/polymer to spoils.
	Long drive length.	Add polymer to reduce load.
	Improper connections on quick disconnects.	Check to be sure all connections on quick disconnects are fully engaged.
Cutter head operating pressure too high.	Advance rate too fast.	Slow advance rate.
	No water.	Use jetting.
	No polymer in water at jetting.	Add polymer to water jetting.
	Spoils are sticky/dry.	Increase jetting psi.
	Improper connections on quick disconnects.	Check to be sure all connections on quick disconnects are fully engaged.
Casings rotate from 12 o'clock position.	Running cutter head in one direction only.	Run cutter bit in opposite direction until casing is in original 12 o'clock position. Operate cutter bit in opposite direction on every other pipe.
	Temporary casing not timed with product pipe.	Add 1' or 2' section of product pipe behind PCH.
Oil leaking from PCH valve in second section.	Case drain reliefs dumping out due to high return pressure.	Operate at slower speed, reduced volume.
	Oil too cold.	Operate at lower gpm until oil is warm.
Thrust not advancing while operating cutter head.	Thrust psi higher than cutter head pressure.	Position control of cutter at mid stroke to limit flow to cutter head or until thrust advances.

NOTES

HYDRAULIC SCHEMATIC - GBM 4815A

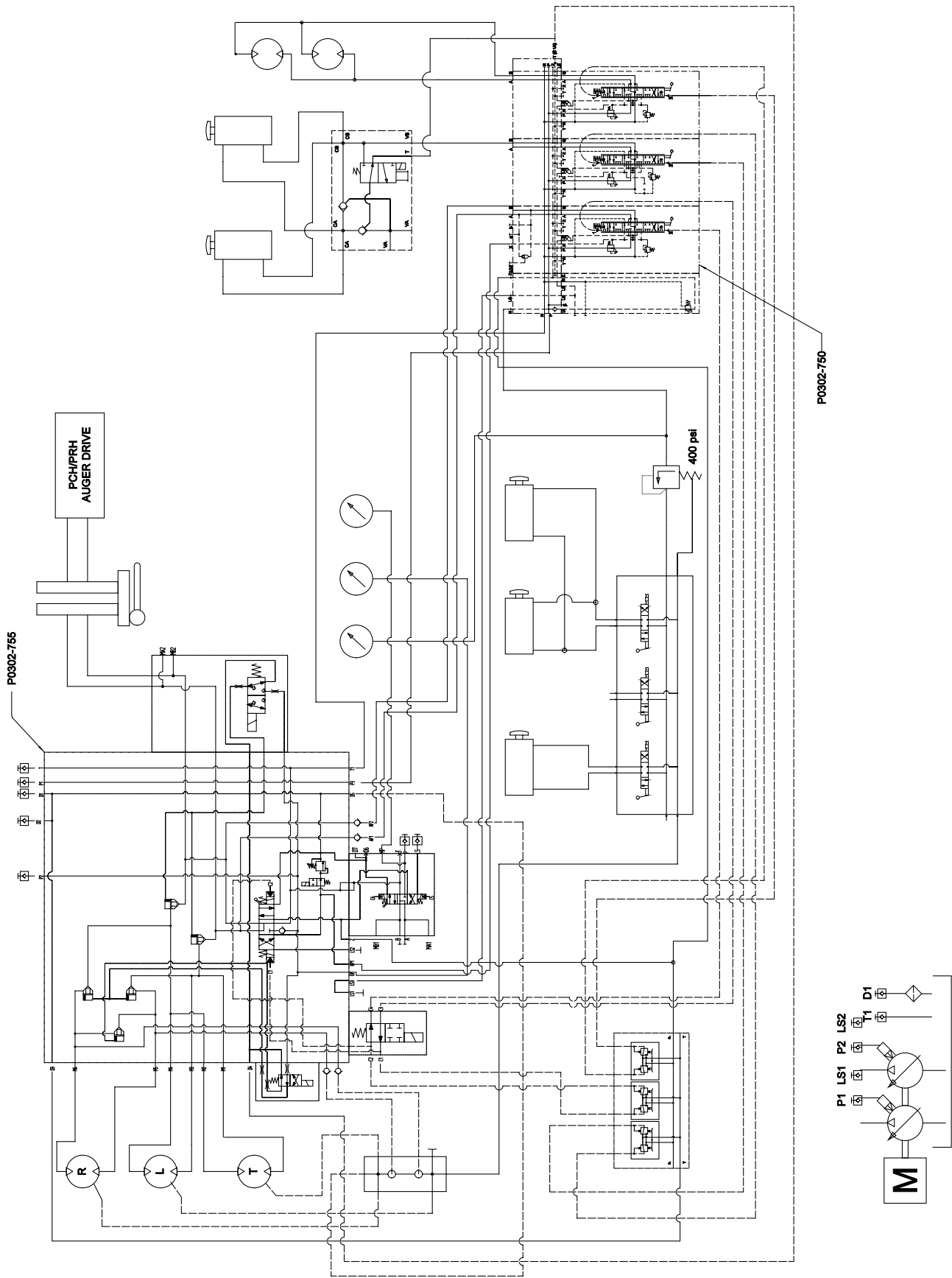

HYDRAULIC SCHEMATIC - P250D POWER PACK

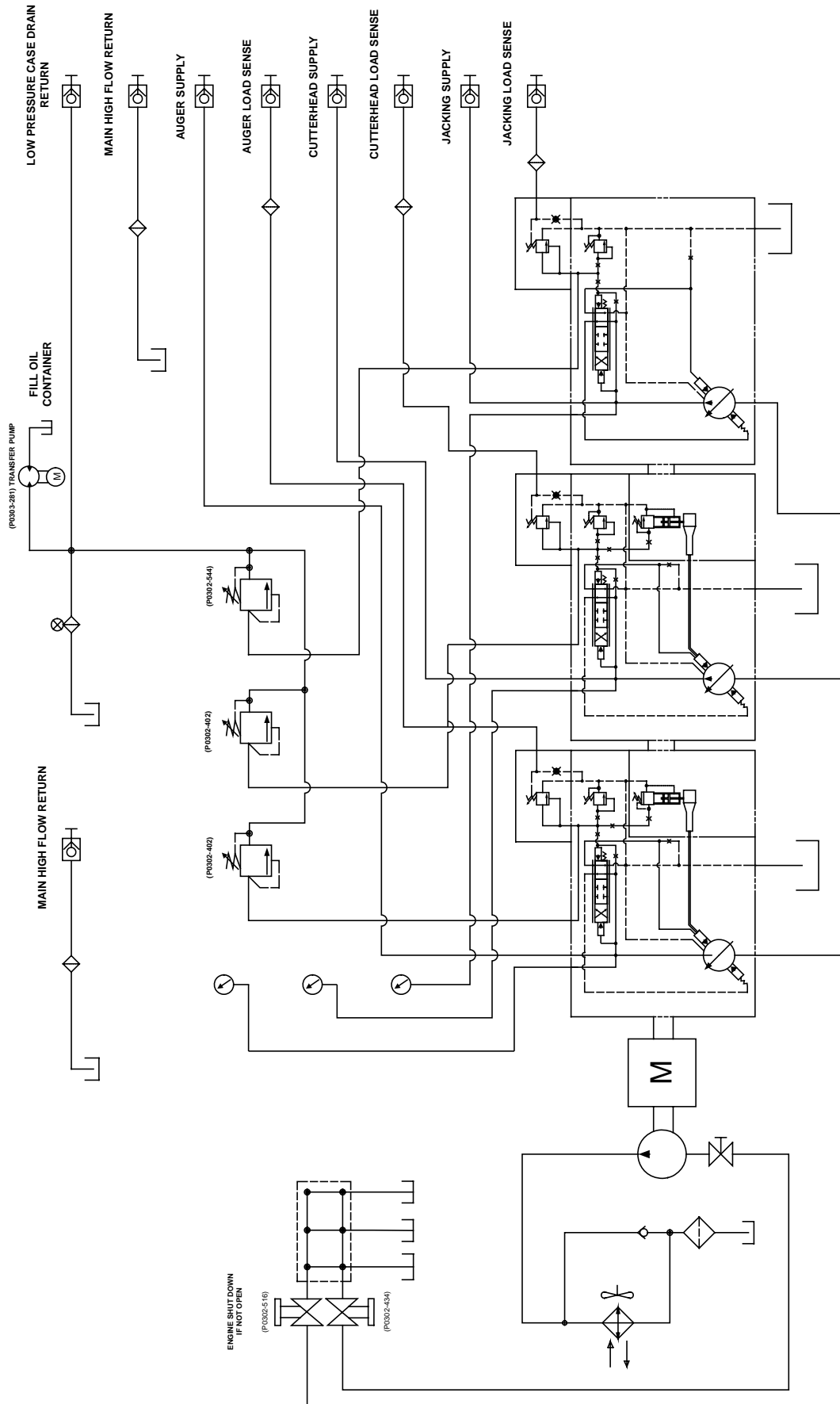

HYDRAULIC SCHEMATIC - P275T POWER PACK

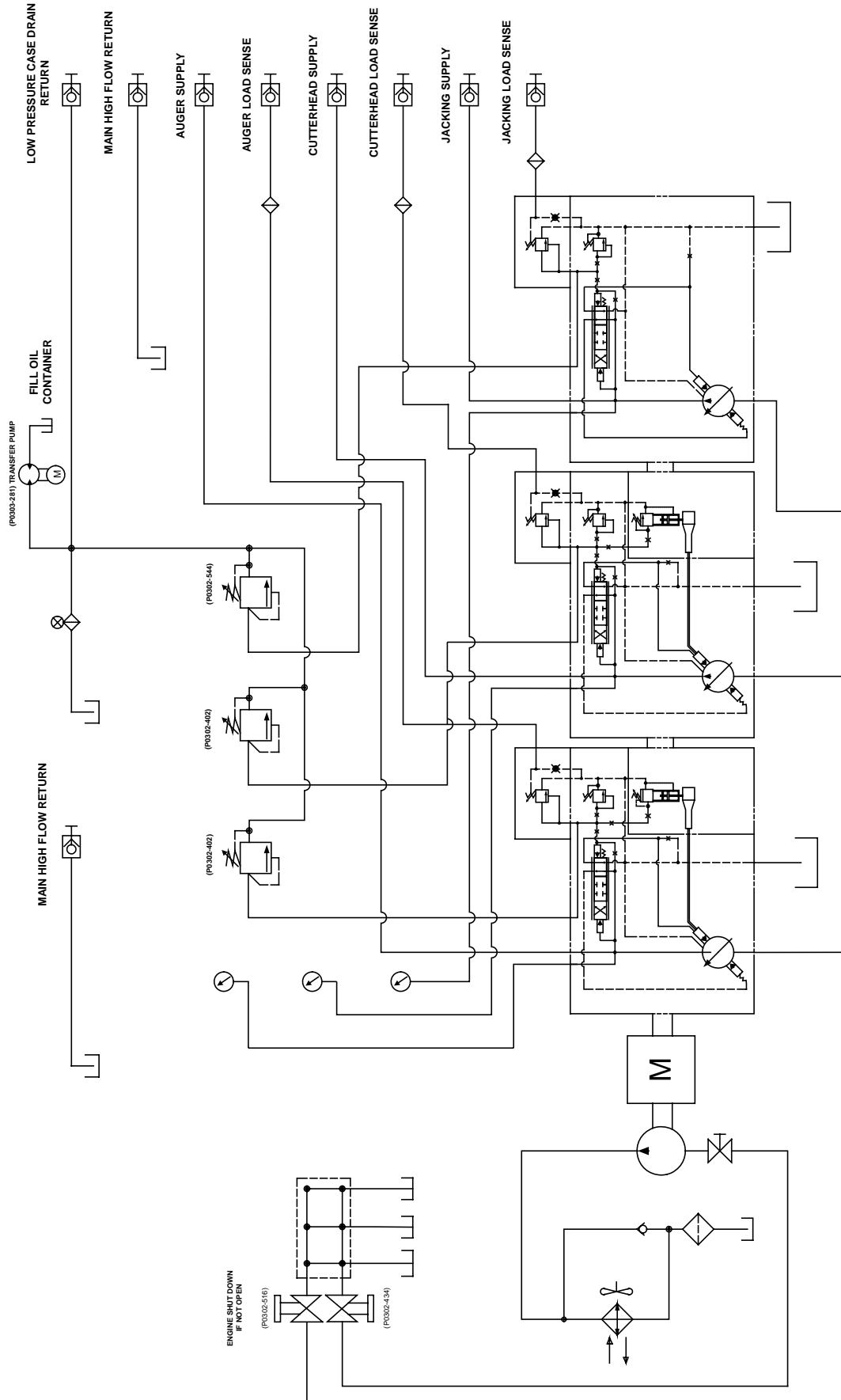

HYDRAULIC SCHEMATIC - P150Q POWER PACK

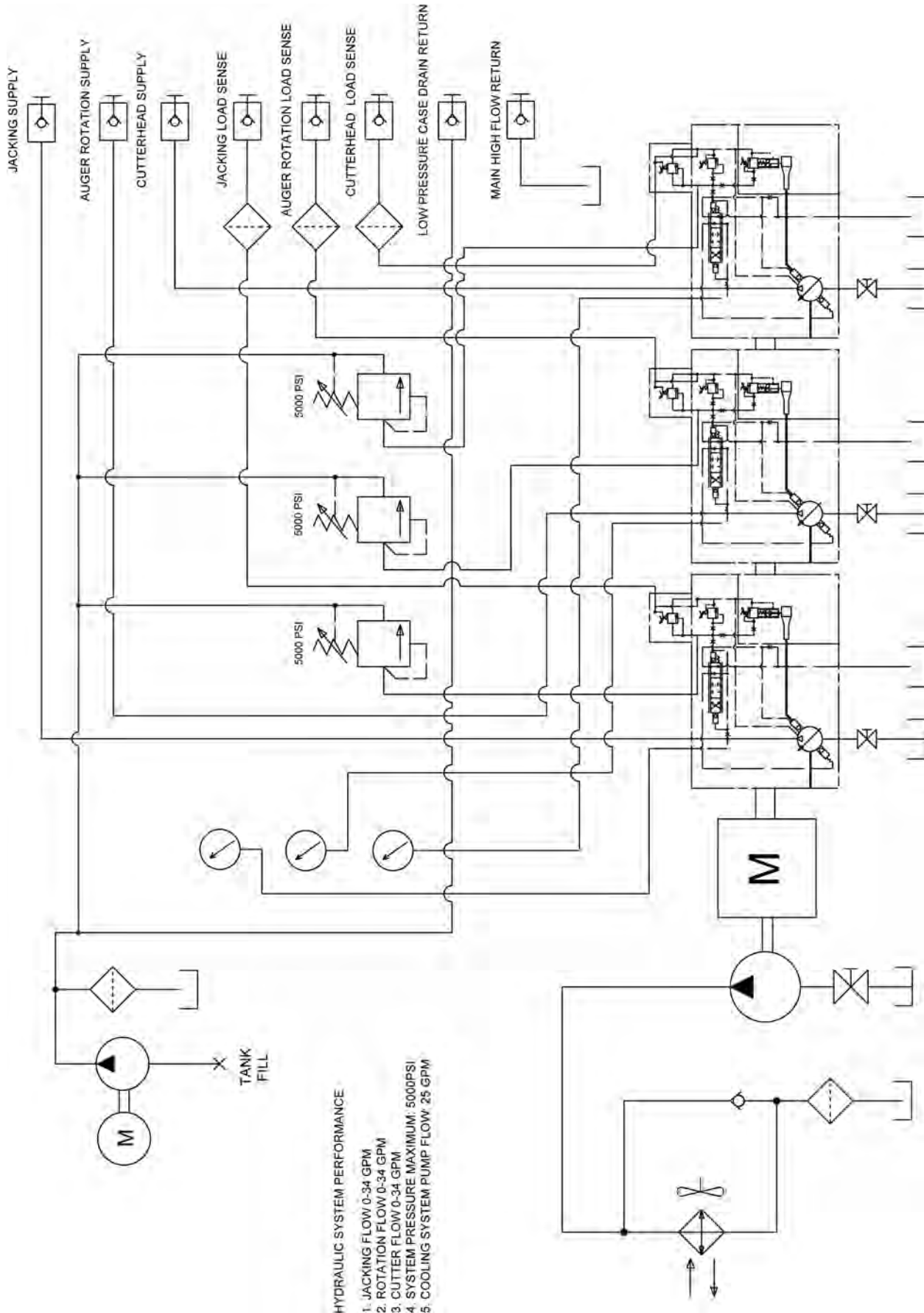

HYDRAULIC SCHEMATIC - PCH 20

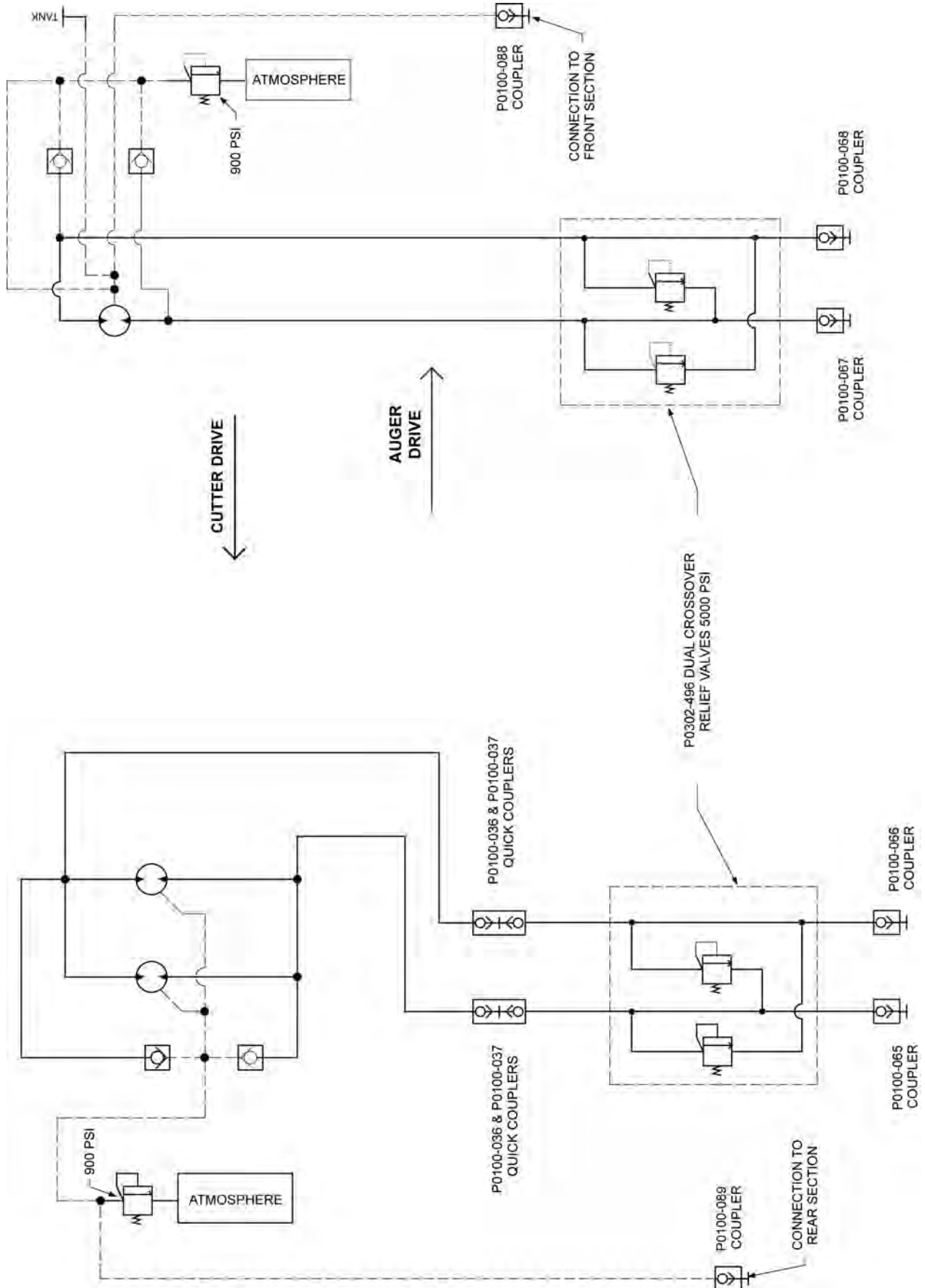

HYDRAULIC SCHEMATIC - PCH 22.5

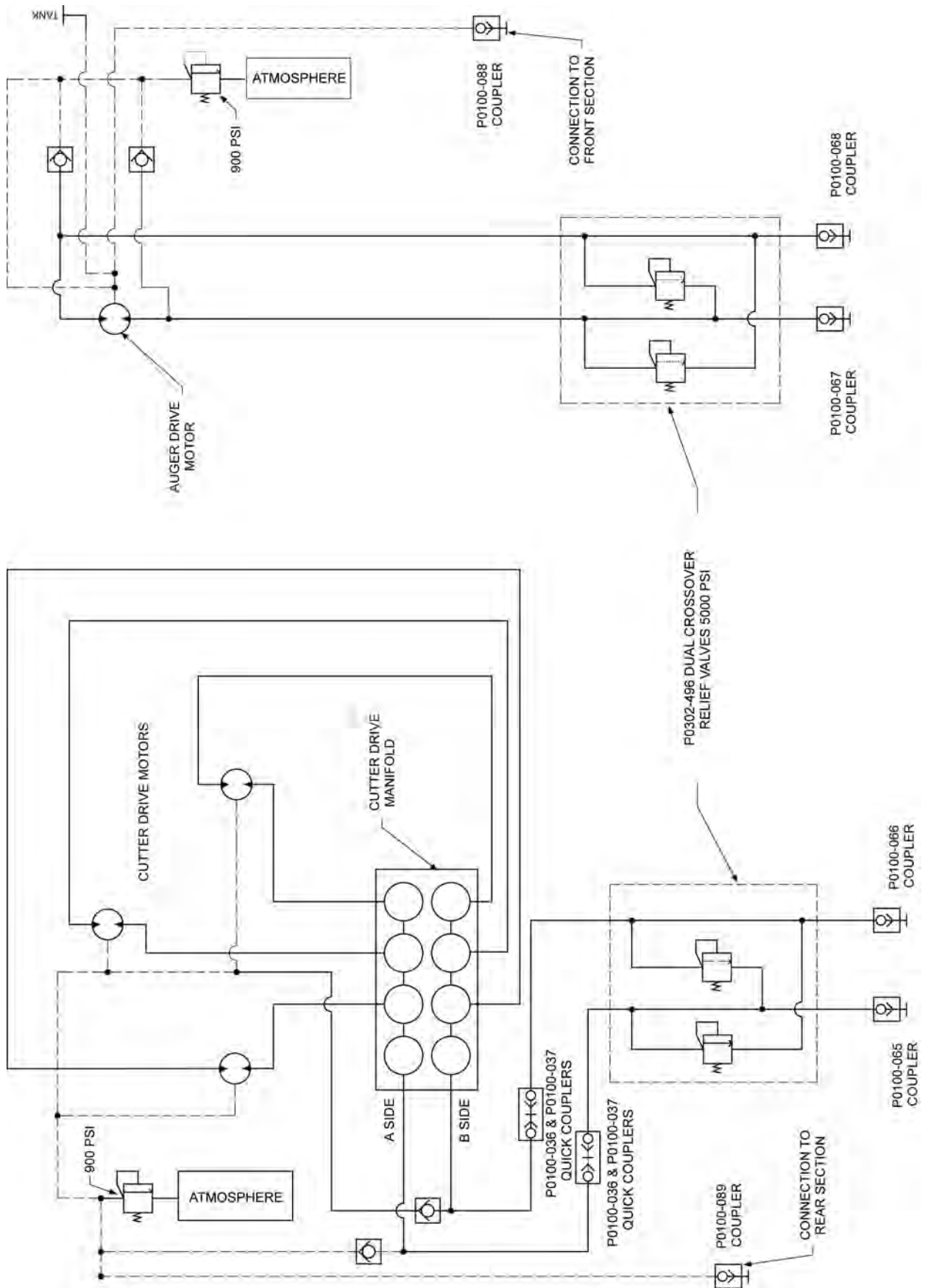

HYDRAULIC SCHEMATIC - PCH 28.5

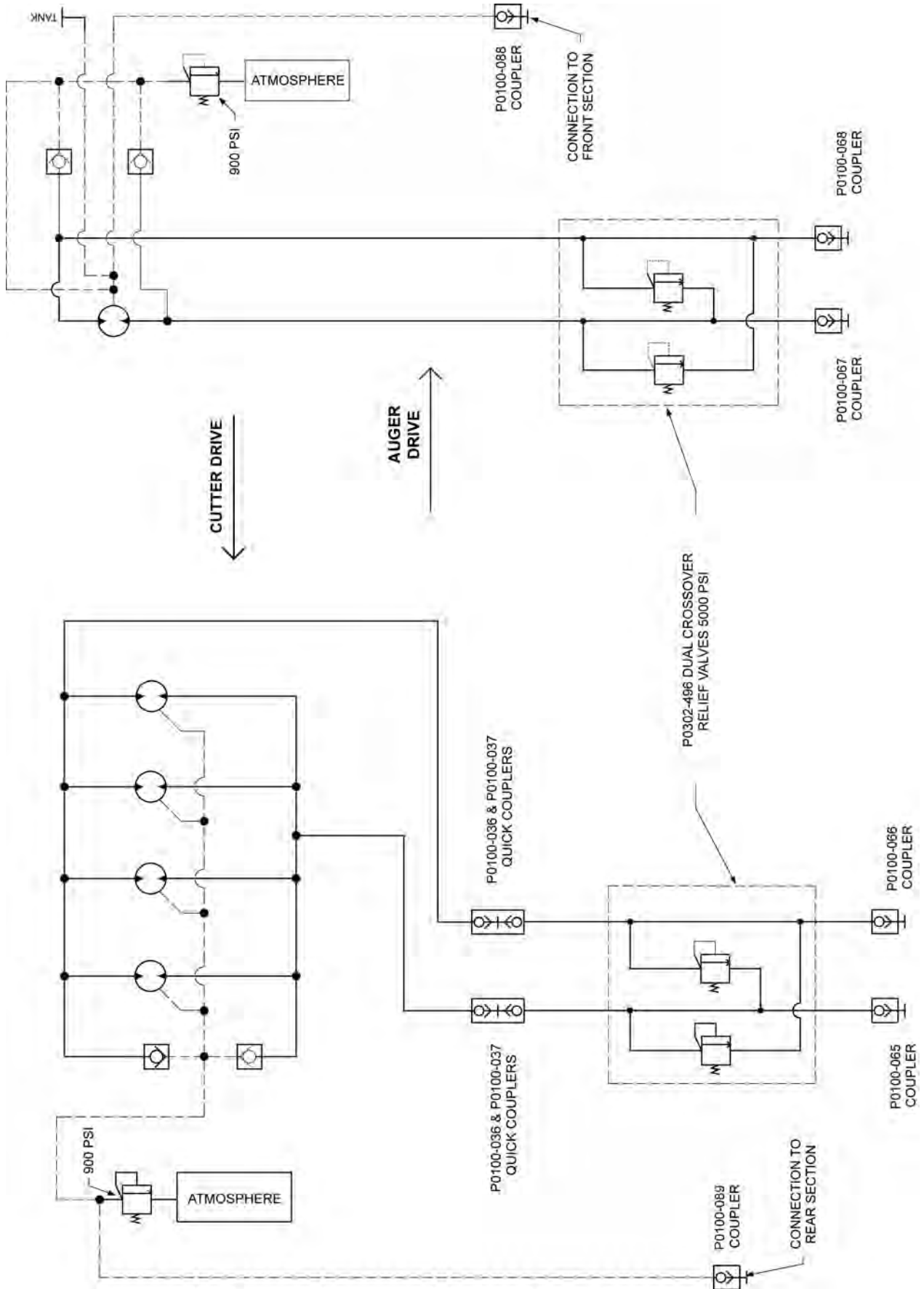

HYDRAULIC SCHEMATIC - PCH 36-44 (PART 1 OF 2)

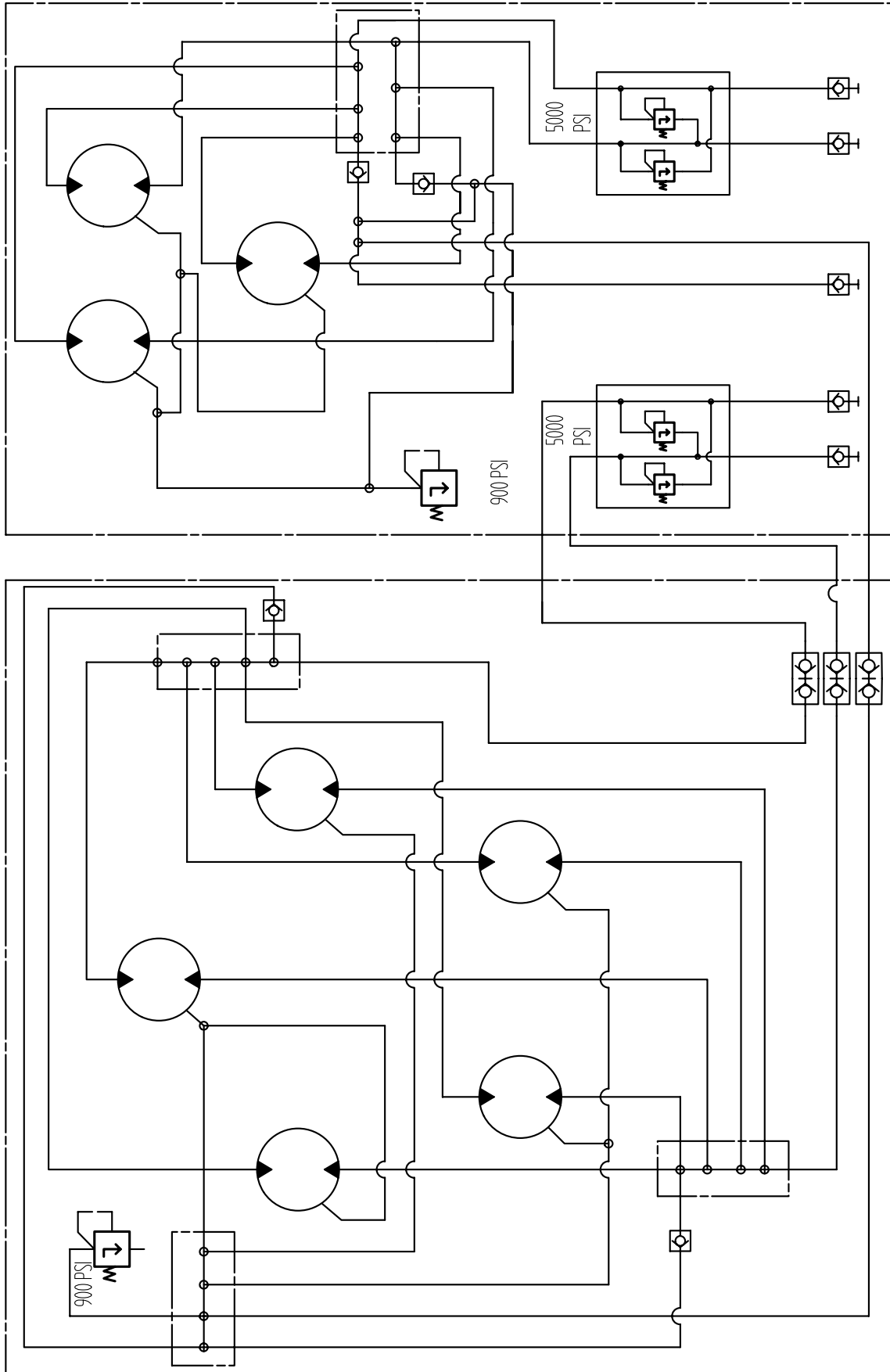

HYDRAULIC SCHEMATIC - PCH 36-44 (PART 2 OF 2)

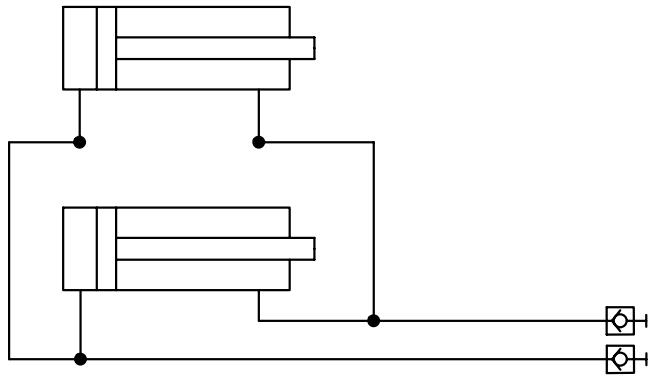

DIRT WING PLUMBING

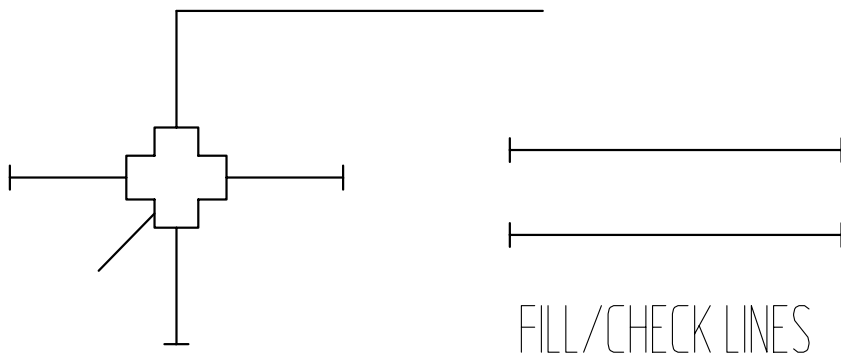

LUBE PORT PLUMBING

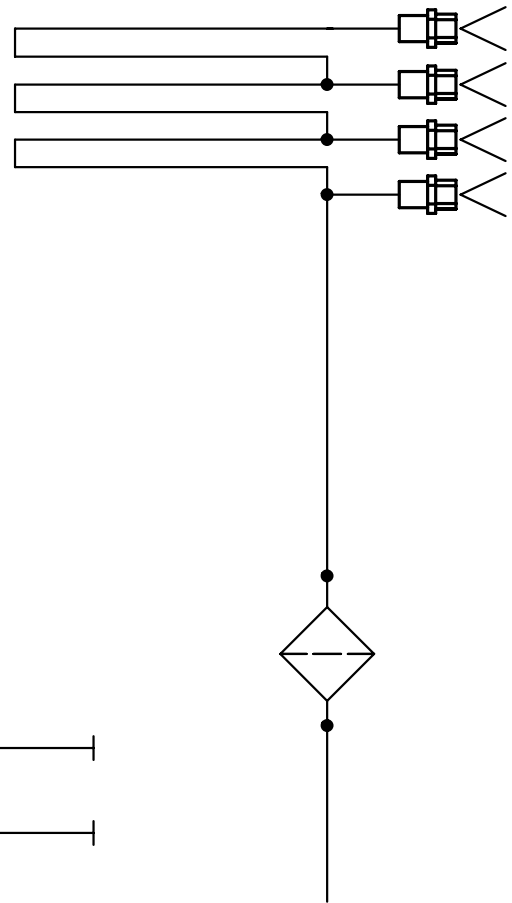

JETTING

ELECTRICAL SCHEMATIC - GBM 4815A (SN FA40037F-01 - 05)

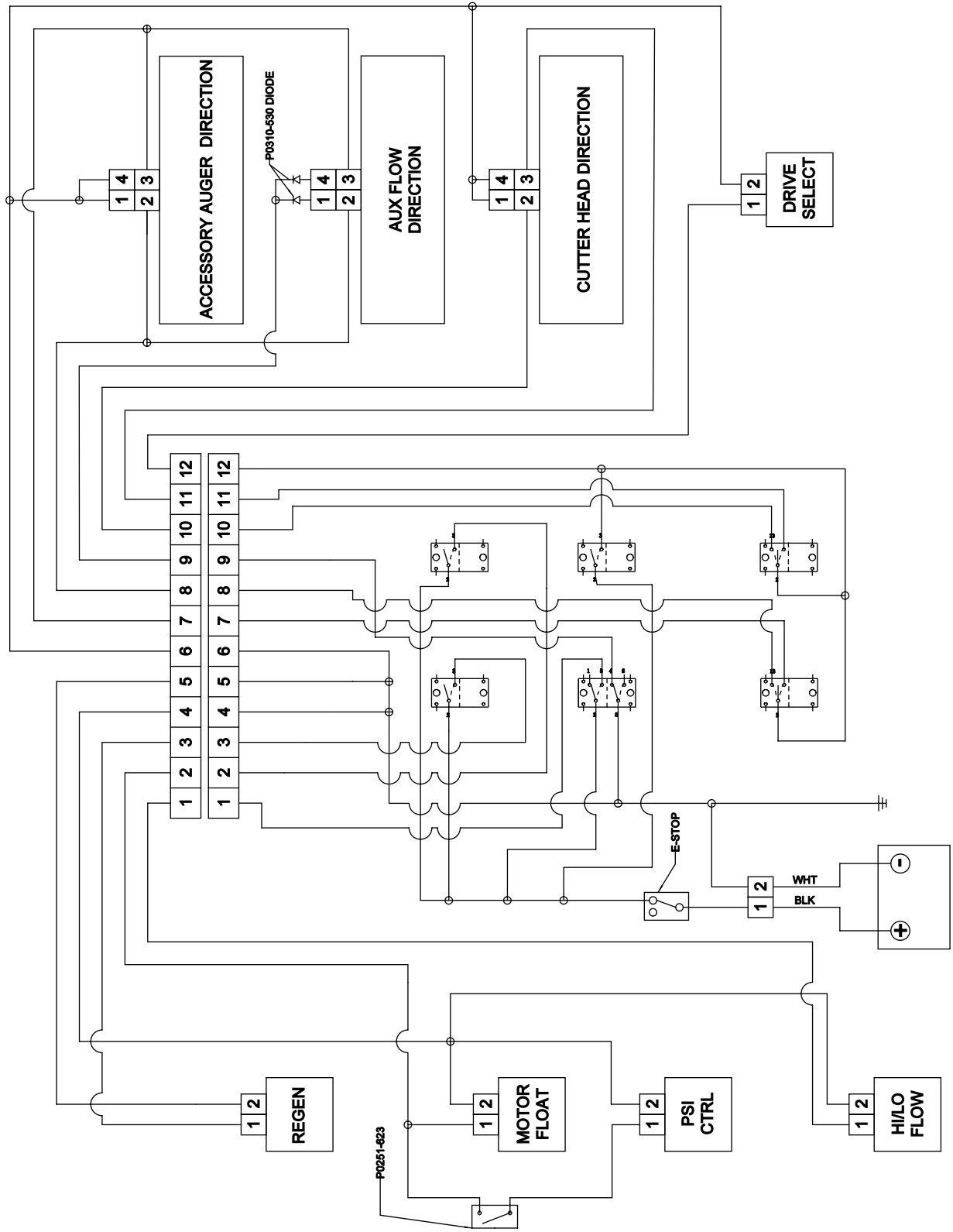

ELECTRICAL SCHEMATIC - GBM 4815A (SN FA40037F-06 & AFTER)

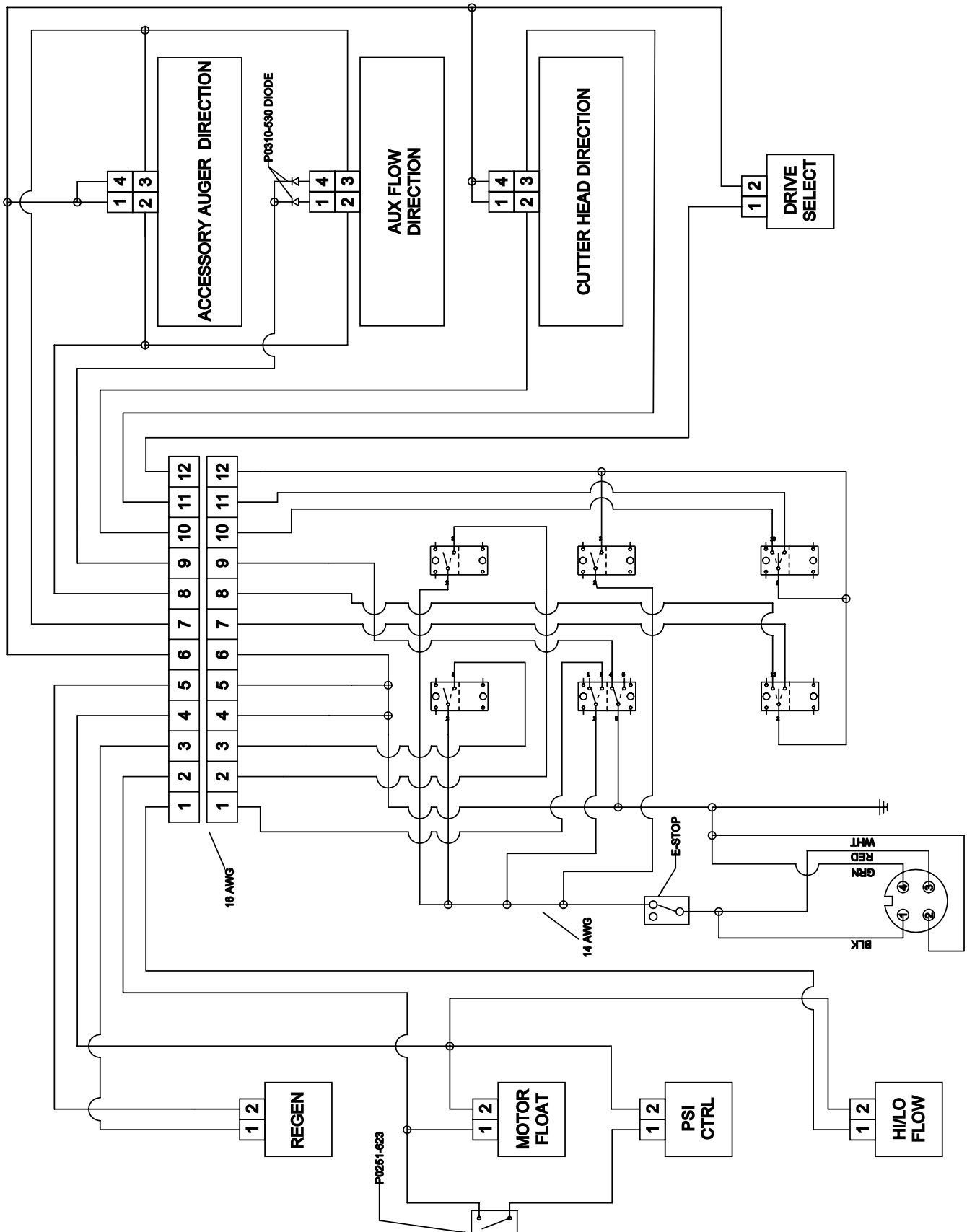

ELECTRICAL SCHEMATIC - P250D POWER PACK

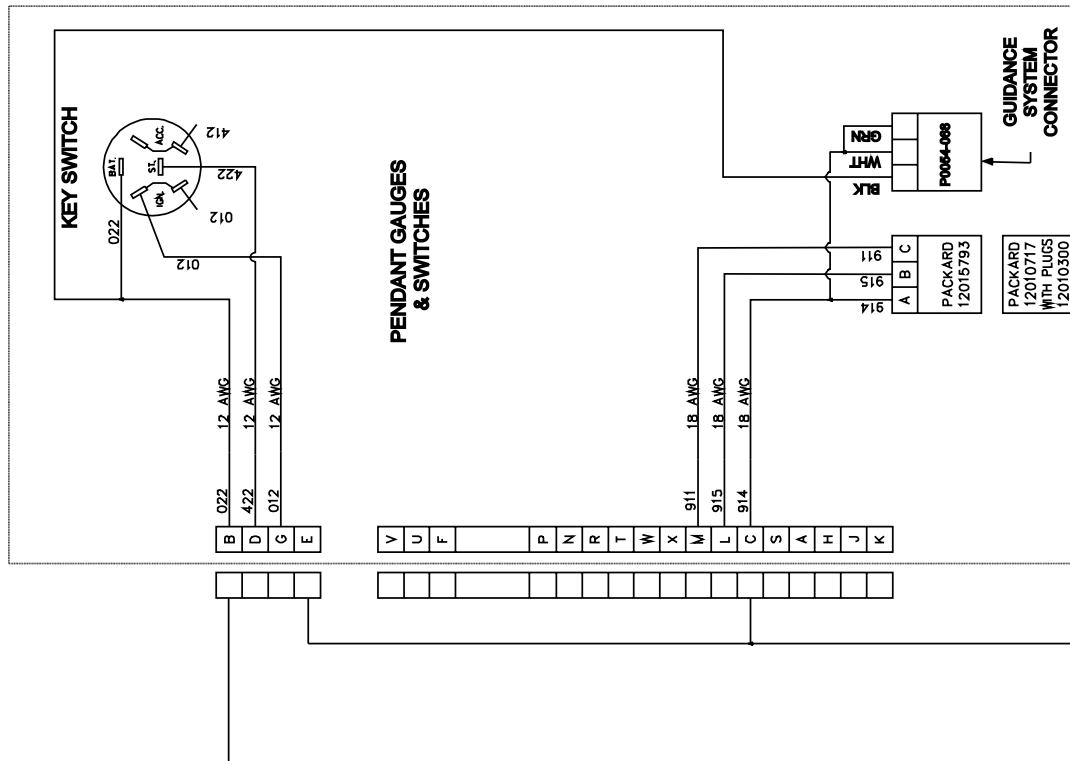
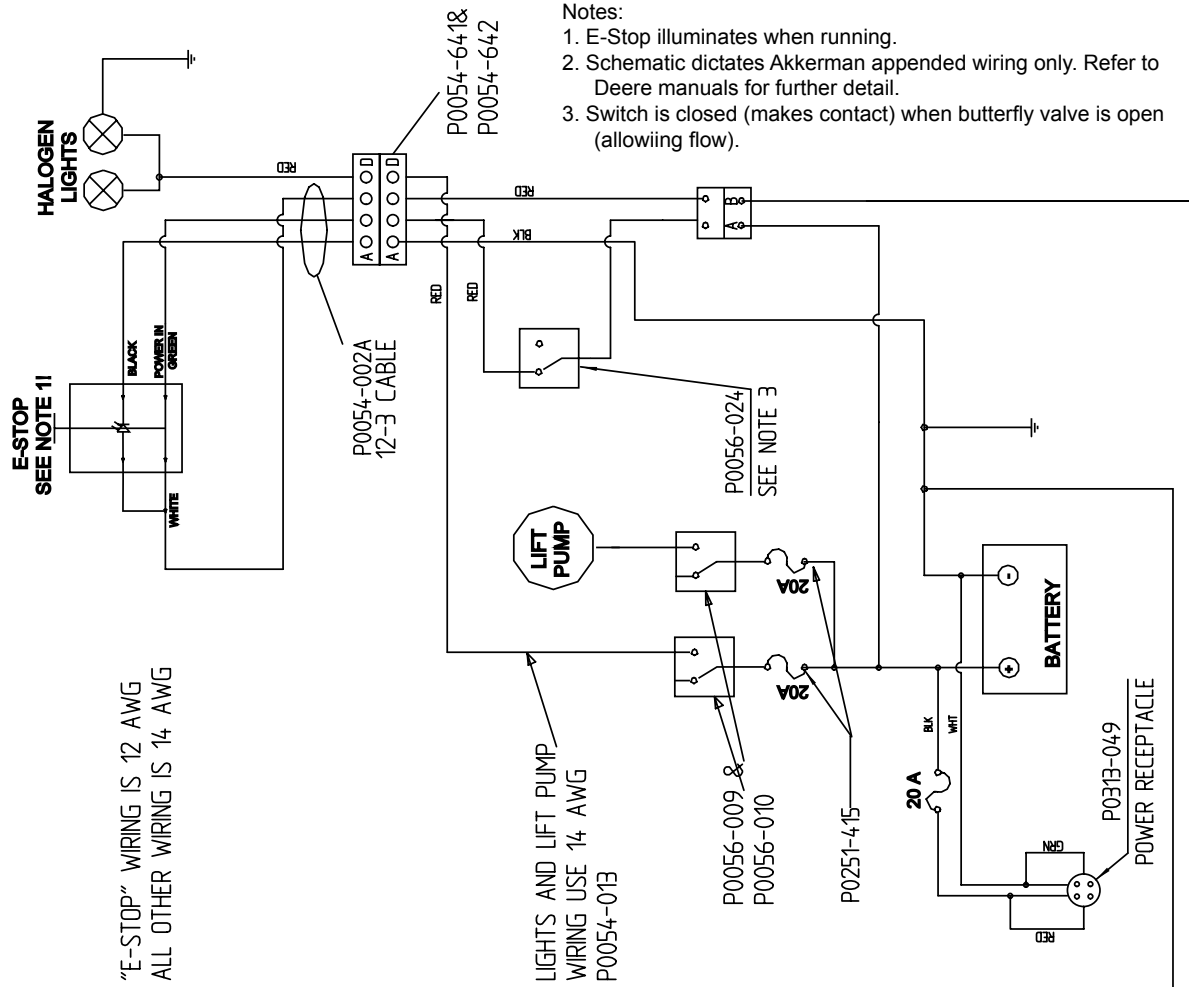

ELECTRICAL SCHEMATIC - P275T POWER PACK

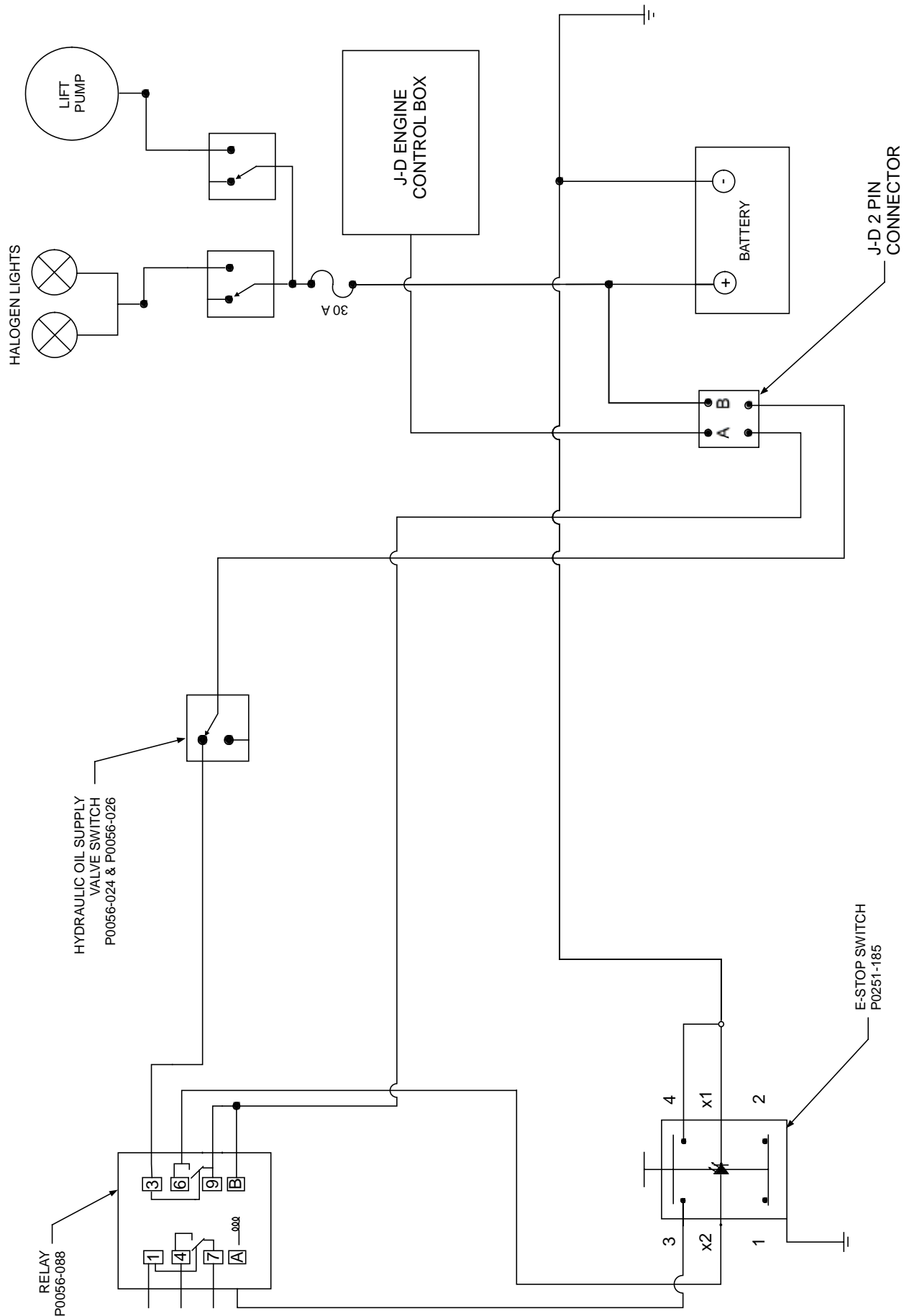

Specifications

GBM - 4815A SERIES FRAME

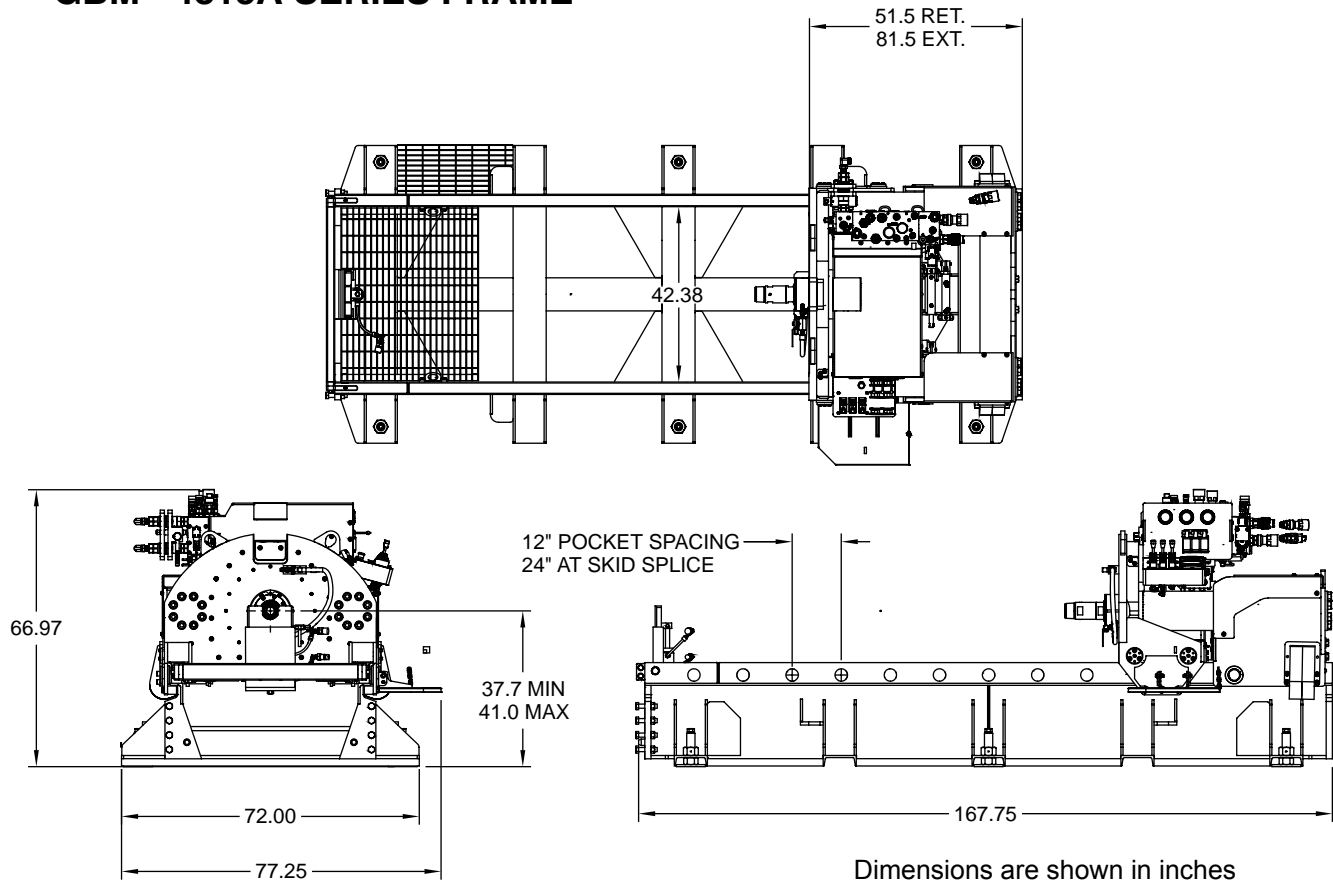

Dimensions

Width	77.25 in. (1,962 mm)
Length	167.75 in. (4,261 mm)
Height	66.97 in. (1,701 mm)

Assembly Weight 13,000 lbs. (5,897 kg)

Latching Position On Center 12 in. (305 mm)

Cylinder Stroke

4830	30 in. (762 mm)
4840	40 in. (1,016 mm)

Operating Pressure (Maximum)

Jacking	0 to 26 gpm @ 6,000 psi (41.369 MPa)
Rotation	(0 to 34 gpm [P150Q]), (0 to 60 gpm [P250D/P275T]) @ 5,000 psi (34.475 MPa)
Cutter Bit Rotation	(0 to 34 gpm [P150Q]), (0 to 50 gpm [P250D/P275T]) @ 5,000 psi (34.475 MPa)

Elevation (from shaft floor to drive center) 37.75 to 41 in. (959 to 1,041 mm)

Operating Grade (Maximum) 10%

Auger Drive

Rotational Torque (low/high)	10,500 ft-lbs./26,000 ft-lbs. (14,236/36,251 N·m)
Gear Box Capacity	19 qt (18 L)
Jacking Force	100/265 Ton (91/240 mt)
Pull Back Force	100 Ton (91 mt)

Hydraulic Motor Speed 0 - 23/34/50 rpm

Pipe Diameter (maximum) 48 in. (1,219 mm)

Dirt Bucket Capacity 16.5 cu-ft (12.6 m³)

Skid Extensions 2 ft (51 mm), 10 ft (254 mm)

GBM - P250D/P275T POWER PACK

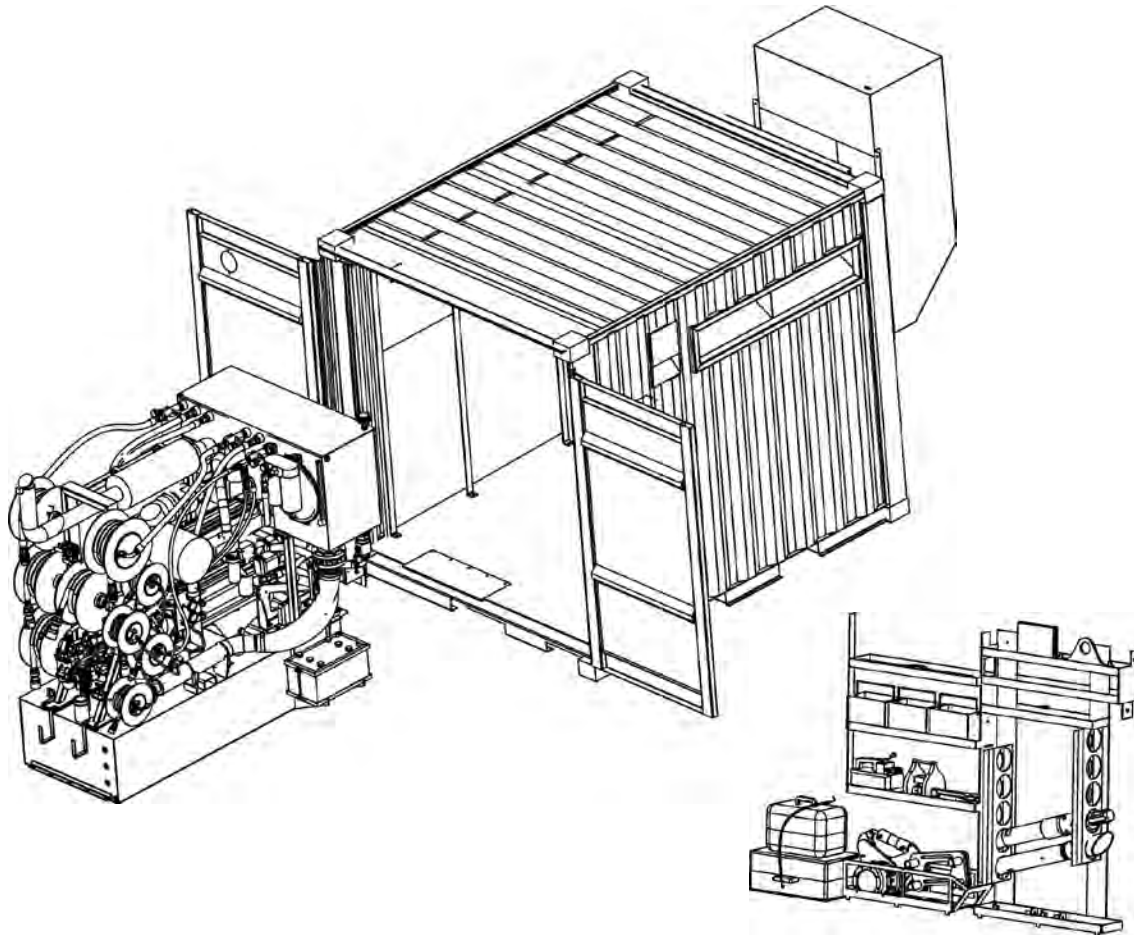

Dimensions

Height	96 in. (2,438 mm)
Width	83.75 in. (2,127 mm)
Length	107.5 in. (2,731 mm)
Weight	15,500 lbs. (7,031 kg)

Fluid Capacities

Fuel Tank	275 gal (1,041 L)
Hydraulic Reservoir	80 gal (303 L)
Engine Oil	28.5 qt (27 L)
Coolant	12.5 qt (11.8 L)

Power Unit

P250D - JD 6068, Six Cylinder Diesel Engine	250 HP (186 kW)
P275T - JD 6068, Six Cylinder Diesel Engine	275 HP (205 kW)

Pumps

Variable Piston

Jacking	0 to 26 gpm (0 to 98 L/min)
Rotation: Auger	0 to 60 gpm (0 to 227 L/min)
Rotation: PCH Cutter Bit	0 to 50 gpm (0 to 189 L/min)

Operating Pressure (Maximum)

Rotation (Auger, Cutter)	5,000 psi (34.475 MPa)
Jacking	6,000 psi (41.368 MPa)

Gear Pump (Cooling)

P250D	25 gpm (95 L/min)
P275T	50 gpm (189 L/min)

GBM - P150Q POWER PACK

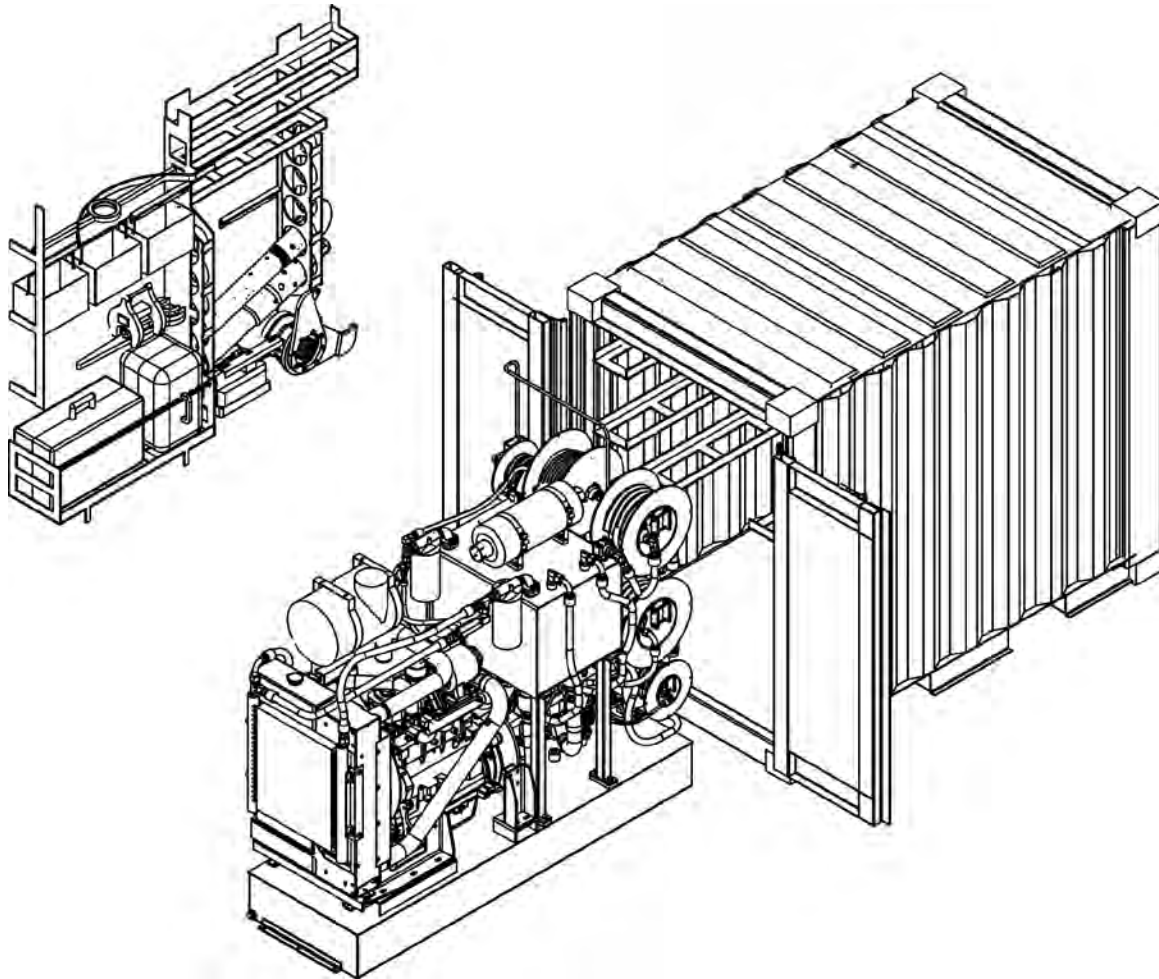

Dimensions

Height	82 in. (2,083 mm)
Width	58 in. (1,473 mm)
Length	96 in. (2,438 mm)
Weight	8,500 lbs. (3,855 kg)

Fluid Capacities

Fuel Tank	100 gal (378 L)
Hydraulic Reservoir	50 gal (189 L)
Engine Oil	21.6 qt (20.5 L)
Coolant	9 qt (8.5 L)

Power Unit

JD 4.5 L 4045 Engine	154 HP (115 kW)
----------------------------	-----------------

Pumps

Variable Piston	
Jacking	0 to 34 gpm (0 to 129 L/min)
Rotation	0 to 34 gpm (0 to 129 L/min)
PCH Cutterbit	0 to 34 gpm (0 to 129 L/min)
Operating Pressure (Maximum)	5,000 psi (34.475 mPa)
Gear Pump (Cooling)	25 gpm (95 L/min)

GUIDANCE SYSTEM

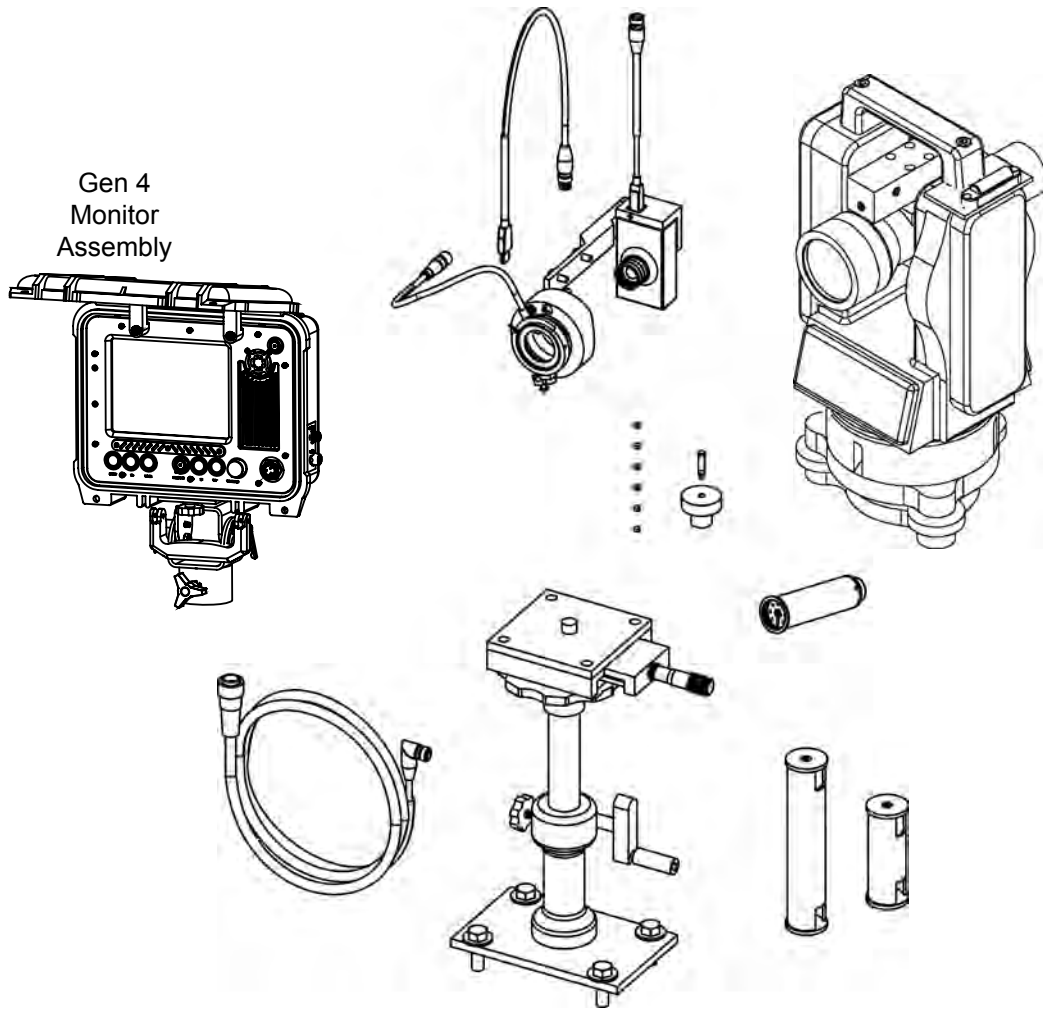

Dimensions (width x length x height)	Theodolite Accuracy	5 sec (1.5 mgon) DIN
Theodolite Case	Bore Sight	
..... 12 x 19.5 x 12 in. (305 x 495 x 305 mm)	Laser	Visible Red Diode
Monitor Case	Minimum Range for Sighting String Lines 30 in. (762 mm)
..... 15 x 24 x 10 in. (381 x 610 x 254 mm)	Operation	on/off end cap
Target	Type	visible red diode laser
Rechargeable	Power Supply	(3) 392 button batteries
Battery Life	Construction	brass
Up to 6 Days Per Charge		
Replaceable (Two 1.5 Volt D Size Alkaline Batteries)		
Battery Life		
Up to 14 Days		

- The guidance system consists of a theodolite, illuminated target, target charger, monitor assembly, camera, lateral slide assembly, elevator column assembly, counterweight, alignment holder, bore sight laser, and protective cases.
- The theodolite is used to align and maintain line and grade with a designed accuracy of .25 inch up to 300 feet.
- The rechargeable or replaceable, battery powered, illuminated target is positioned in the steering head.
- The video surveillance system consists of a 1.4 mega-pixel camera mounted on the theodolite which transfers digital video of the illuminated target to the monitor.
- The target image is computer enhanced and displayed on the tablet monitor.
- The lateral slide and elevator column adjusts the micro calibration of the horizontal line and vertical grade.
- The theodolite focus is controlled from the: (Gen 3) remote focus on the docking station; (Gen 4) panel on the monitor assembly.

BREAKOUT TOOL POWER UNIT

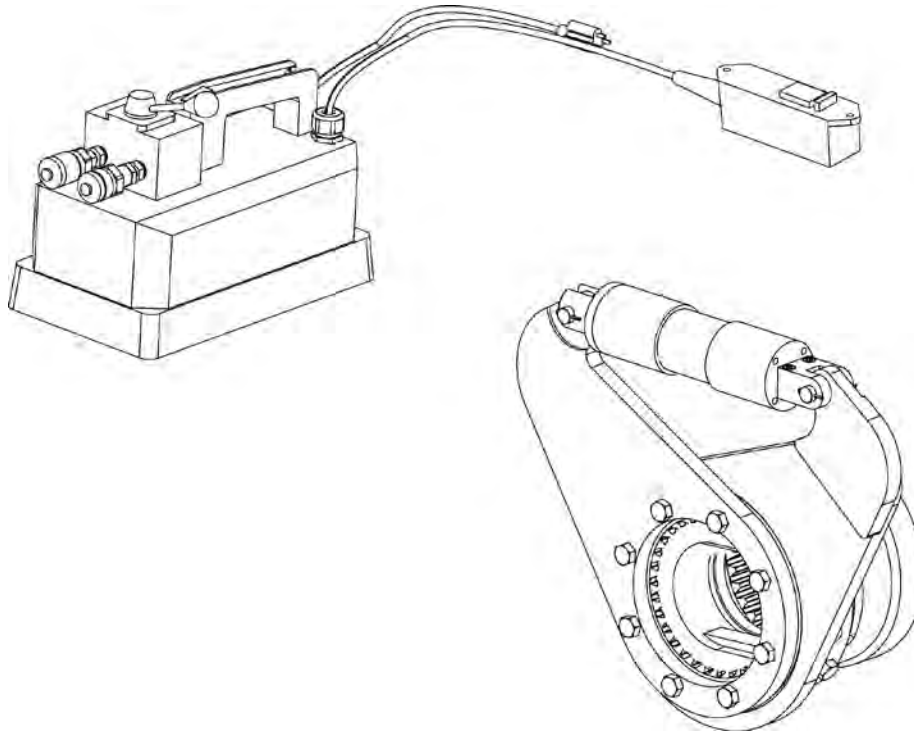

Pump

Length	13 in. (330 mm)
Width	7.75 in. (197 mm)
Height	8 in. (203 mm)
Weight (With Oil)	20 lbs. (9 kg)
Max Pressure Output	5,000 psi

Power Unit

Power Source

60 Hz	110 VAC, Two Stage, 1/4 HP, 60 Hz
50 Hz	230VAC, Two Stage, 1/4 HP, 50Hz

Hydraulics (2 Stage Hydraulics)

Stage 1	120 Cu-In/Min. To 400 PSI
Stage 2	10 Cu-In/Min. To 5,000 PSI

Breakout Tool

Weight	115 lbs. (52 kg)
Maximum Torque	12,193 ft-lbs. @ 5,000 PSI

POWERED CUTTER HEAD

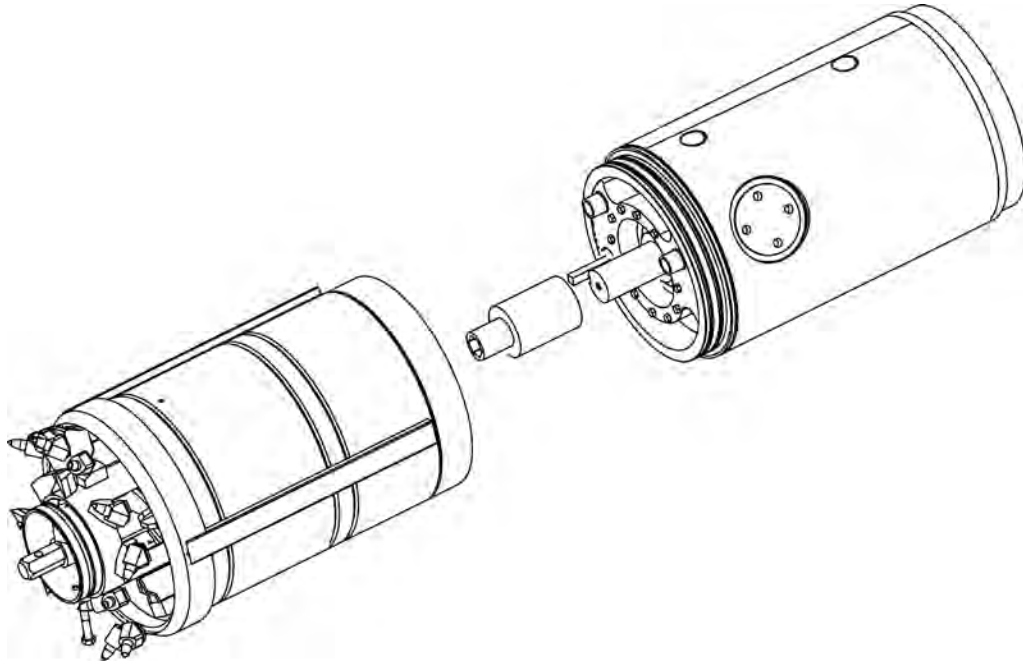

Assembly Length

PCH 20 - 28.5	72 in. (1,829 mm)
PCH 36 - 44	91 in. (2,311 mm)

Front & rear sections MUST be launched separately

Diameter

Powered Cutter Head Body

PCH 20	20 in. (508 mm)
PCH 22.5	22.5 in. (572 mm)
PCH 28.5	28.5 in. (724 mm)
PCH 36	36 in. (914 mm)
PCH 44	44 in. (1,118 mm)
Overcut	1.5 in. (38 mm)

Weight (approximate)

Front Section

PCH 20	1,800 lbs. (816.5 kg)
PCH 22.5	2,000 lbs. (907 kg)
PCH 28.5	3,000 lbs. (1,361 kg)
PCH 36	4,300 lbs. (1,955 kg)
PCH 44	6,500 lbs. (2,955 kg)

Rear Section

PCH 20	900 lbs. (408 kg)
PCH 22.5	1,000 lbs. (454 kg)
PCH 28.5	1,700 lbs. (771 kg)
PCH 36	3,000 lbs. (1,364 kg)
PCH 44	4,500 lbs. (2,045 kg)

Drive System

Auger Drive

Maximum Torque:

PCH 20 - 28.5	10,500 ft-lbs (14,238 N·m)
PCH 36 - 44	20,000 ft-lbs (27,120 N·m)

Maximum Speed:

PCH 20 - 28.5	50 rpm
PCH 36 - 44	38 rpm

Cutterface Power

PCH 20	32 hp (24 kW)
PCH 22.5	48 hp (36 kW)
PCH 28.5	61 hp (45.5 kW)
PCH 36	79 hp (59 kW)
PCH 44	93 hp (69 kW)

Fluid Capacities

(Approximate Values - Check Oil Level- Must be at check plug level)

Front Section - Bearing Cavity

PCH 20	9.5 qt
PCH 22.5	12 qt
PCH 28.5	28 qt
PCH 36	49 qt
PCH 44	83 qt

Rear Section - Auger Drive Gear Box

PCH 20	3 qt
PCH 22.5	3 qt
PCH 28.5	3 qt
PCH 36	8 qt
PCH 44	8 qt

TORQUE CHART

Use these torque values as a guideline when tightening hardware unless otherwise specified in this manual.

Lubricated Coarse UNC Threads Grade 8 Fasteners			Lubricated Fine UNF Threads Grade 8 Fasteners		
Bolt Size	Torque ft. lbs. (N·m)		Bolt Size	Torque ft. lbs. (N·m)	
1/4 - 20	10	(14)	1/4 - 28	11	(15)
5/16 - 18	20	(27)	5/16 - 24	22	(30)
3/8 - 16	35	(47)	3/8 - 24	39	(53)
7/16 - 14	56	(76)	7/16 - 20	62	(84)
1/2 - 13	85	(115)	1/2 - 20	96	(130)
9/16 - 12	123	(167)	9/16 - 18	137	(186)
5/8 - 11	170	(231)	5/8 - 18	192	(260)
3/4 - 10	301	(408)	3/4 - 16	336	(456)
7/8 - 9	450	(610)	7/8 - 14	500	(678)
1 - 8	680	(922)	1 - 12	740	(1003)
1-1/8 - 7	960	(1302)	1-1/8 - 12	1030	(1397)
1-1/4 - 7	1360	(1844)	1-1/4 - 12	1500	(2034)
1-1/2 - 6	2360	(3200)	1-1/2 - 12	2660	(3607)

UNDERSTANDING GRADE DEGREES VERSUS GRADE PERCENT

The grade degrees and/or grade percent is provided by the project requirements. Below is a way to convert grade degrees to grade percent or vice versa. When entering grade value in degrees or percent of slope in the theodolite, the grade value can be converted from degrees to percent or percent to degrees by simply pressing the % / VA button.

DEGREES GRADE

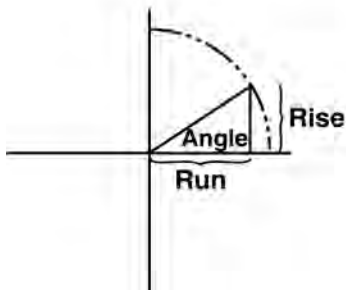
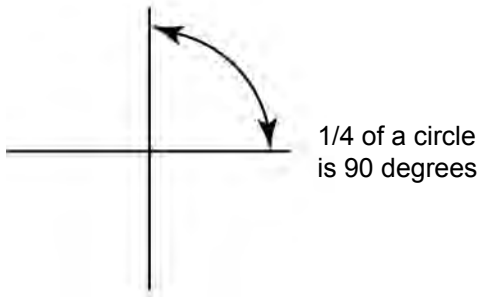
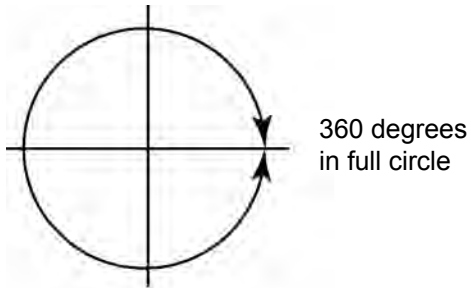

$$\text{tangent (angle)} = \frac{\text{rise}}{\text{run}}$$

$$\text{angle} = \text{arctangent} \left(\frac{\text{rise}}{\text{run}} \right)$$

PERCENT GRADE

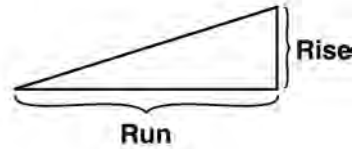

$$\text{percent grade} = \frac{\text{rise}}{\text{run}} \times 100$$

NOTE: Rise and run MUST be in same units, for example, both in feet or both in inches.

Given Percent Grade, calculate Degrees Given Degrees, calculate Percent Grade

$$\text{Degrees} = \text{arctangent} (\text{percent grade} \div 100)$$

$$\text{Percent Grade} = 100 \times \text{tangent} (\text{Degrees})$$

$$45^\circ = 100\% \text{ Grade}$$

$$\text{Degrees decimal} = \text{degrees} + \frac{\text{minutes}}{60} + \frac{\text{seconds}}{60 \times 60}$$

Identification Numbers

Model and serial numbers are required when ordering parts or requesting service information. Record your model and serial numbers below.

GBM - 4815A (A)

Model Number _____

Serial Number _____

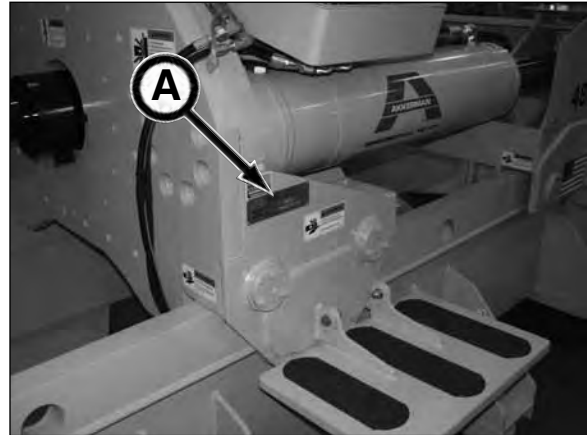

GBM - 4815A FRAME (B)

Model Number _____

Serial Number _____



POWER PACK (C)

Model Number _____

Serial Number _____



ENGINE (D)

Model Number _____

Serial Number _____



(continued on next page)

MONITOR ASSEMBLY (Gen 4) (A)

Model Number _____

Serial Number _____

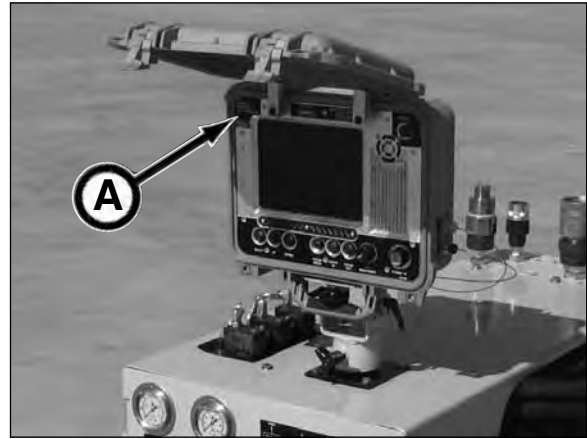

POWERED CUTTER HEAD (B)

Model Number _____

Serial Number _____



Safety Data Sheets

The Federal Occupational, Safety, and Health Administration (OSHA) Standard 29 CFR 1910.1200, require that specific safety data sheets (SDS) be available to employees before operating this equipment. This may include information on substances contained in this equipment such as hydraulic fluid and gear lubricant.

Akkerman Inc. will provide, at no cost, SDS which apply to its product line. Simply contact your Akkerman Aftermarket Support representative for a copy.

To ensure a prompt response to your SDS request, include your return address (including zip or postal code) and the equipment's model numbers and serial numbers with your request.

NOTES

Warranty

Akkerman Inc. warrants that all equipment manufactured by it be free from defects due to workmanship or material under normal use and service for a period of 90 days. This warranty does not apply to normal wear items such as cutter teeth, filters, etc. Akkerman Inc. does not warrant the fitness of its equipment for a particular purpose or application.

Warranty

NOTES

Index

Symbols

%/VA button 6-25-15

A

Adapter, air & fluid connection 6-30-5
Adapter, alignment guide 6-30-6
Adapter, auger drive
6-35-11, 6-35-14, 6-35-31, 6-35-51
Adapter, casing thrust ... 6-35-9, 6-35-31, 6-35-52
Adapter, drive swivel 6-35-2, 6-35-24
Adapter, pilot tube 6-35-10, 6-35-16, 6-35-25
Adapter, steering head 6-30-4, 6-30-7, 6-35-4
Adapter to steering head, installing
Steering head 6-30-1
Adjust, horizontal fine 6-25-4
Adjusting thrust pressure 6-20-7
Adjustment dial 6-20-8
Adjustments, monitor starting point 6-25-26
Adjustment tool 6-25-2
Adjustment valves, hydraulic
Pressure gauges 4-12
Adjust, vertical coarse 6-25-14
After every 2000 feet 9-11, 9-63
Air and fluid connection adapter 6-30-5
Air check valve 6-30-5
Air cleaner filters 9-43
Air & fluid connection adapter 6-30-5
Air intake & exhaust connections 9-34, 9-35
Air intake system 9-34
Alignment guide adapter 6-30-6
Alignment guides 6-35-14, 6-35-74
Alignment guide, top 6-35-11
Alignment holder 6-25-18
Alignment holder, laser 6-25-15
Alignment pin 6-35-70, 6-35-81
Alignment pin holes 9-69
Alkaline batteries 6-30-1
Annular space 9-38
Annular space, pilot tube 9-38
Application, start gbm 6-25-20
As required 9-12, 9-64
Assembling the guidance system 6-25-6
Assembly, thrust block 6-30-9
Auger casings, handling 1-4
Auger casing with reaming head, installing .. 6-35-1
Auger drive adapter
6-35-11, 6-35-14, 6-35-31, 6-35-51, 6-35-85
Auger drive coupler 6-35-81
Auger drive lubricant 8-3
Auger drive oil 9-56
Auger drive oil level 9-16, 9-37
Auger drive seal 9-16
Auger flighting 6-35-13, 6-35-50, 6-35-74
Auger switch, pch/prh 4-7

B

Base, shaft floor 6-10-1
Batteries, alkaline 6-30-1
Battery 9-35
Battery cables 9-35
Battery holder 6-25-7
Battery power, theodolite 6-25-7
Battery safety 1-2
Battery target, rechargeable 6-25-25, 6-30-1
Battery target, replaceable 6-25-25, 6-30-1
Bearing cavity & gear box lubricant, pch 8-5
Bearing cavity lubricant, integral bearing
swivel cutter head 8-5
Bearings, wheel 9-15
Bearing swivel cutter head bearing
cavity lubricant, integral 8-5
Bearing swivel cutter head, installing
16" hd integral 6-35-23
Bearing swivel lube level 9-18
Bearing swivel oil 9-63
Bearing swivel oil capacity 9-63
Bell end 6-35-76, 6-35-91
Belt & belt tensioner 9-49
Bleeding fuel system 9-48
Bleed plugs 9-28
Bleed screw 9-48
Bore sight laser 6-25-15, 6-25-18
Bracket, roller
6-35-3, 6-35-13, 6-35-26, 6-35-35, 6-35-79
Breakout tool 6-35-8, 9-30
Breakout tool power unit 6-35-27
Breakout tool power unit lubricant 8-4
Breakout tool power unit oil 9-37
Breakout tool power unit oil level 9-29
Breakout tool power unit, specifications 12-5
Bucket, dirt 6-35-3
Bushings, dirt bucket lifting eye 9-30

C

Cable installation 6-25-10
Cable, led/focus 6-25-10
Cable, led light 6-25-9
Cable, power 6-25-11
Cable, power pack engine pendant ... 6-20-2, 6-20-4
Calibration, checking theodolite zero point 6-25-1
Calibration, preliminary string line 6-25-17
Camera boot-up 6-25-20
Camera & theodolite 4-9
Case drain hose, pch 6-35-56
Case drain hydraulic hoses 6-35-62, 6-35-90
Casing auger pin 6-35-21
Casing joint keepers
6-35-14, 6-35-36, 6-35-51, 6-35-59, 6-35-66
Casings auger, handling 1-4

C (continued)

Casing support roller 6-35-59
 Casing thrust adapter
 6-35-9, 6-35-31, 6-35-52, 6-35-67, 6-40-1
 Casing, winged 6-35-50, 6-35-51
 Cavity, target holder 6-30-2
 Centerline 6-15-2
 Chain tension, drive 9-17
 Charger, smart 9-13
 Chart, thrust pressure 6-20-7
 Chart, torque 12-7
 Check elevation 6-25-16
 Checking theodolite zero point calibration 6-25-1
 Check valve, fluid 6-30-5
 Chemical delivery 6-35-49
 Chemical discharge port 6-35-49
 Cleaning computer display 6-25-24
 Clean, job site 1-7
 Clothing, protective 1-1
 Coarse adjust, vertical 6-25-14
 Completion of each drive 9-7, 9-38
 Container light switch 4-13, 4-15
 Contents ii
 Control, drive rotation 4-2, 6-35-77
 Control, hydraulic latching 4-4, 6-30-8
 Control, make up tool 4-3
 Control panel power supply
 12vdc connection 6-35-24
 Control pendant 4-16, 6-25-9
 Control pendant port 6-20-2, 6-20-4
 Control settings per method 4815a
 quick reference 6-5-5
 Controls & instruments 4-1
 Controls, p150q 4-14
 Controls, p250d & p275t 4-12
 Control, thrust cylinder 4-2, 6-20-7
 Control, travel 4-3
 Coolant additive, supplemental 8-4
 Coolant capacity 9-27, 9-59, 9-62
 Coolant, engine 8-4
 Coolant, engine radiator 8-4
 Coolant temperature gauge 6-20-2, 6-20-5
 Cooling system 1-7, 9-49, 9-60
 Counterweight 6-25-9
 Counterweight, theodolite 6-25-16
 Couplers, quick 6-15-4
 Crankcase vent tube 9-48
 Cross hairs 6-25-4
 Cushioning, pipe 6-35-63, 6-40-2
 Cutter bit drive, pch 6-35-72
 Cutter bit spool stop set screws ... 6-35-58, 6-35-73
 Cutter bit switch, pch 4-7
 Cutter bit teeth, pch 9-71
 Cutter head assembly 6-35-20
 Cutter head bearing cavity lubricant,
 integral bearing swivel 8-5
 Cylinder control, thrust 4-2, 6-20-7
 Cylinders, latching 9-15

D

Daily or every 10 hours of operation 9-4, 9-19
 Decals, safety 2-1
 Degrees grade 12-8
 Dial, adjustment 6-20-8
 Dirt bucket 6-35-3, 6-35-15
 Dirt bucket lifting eye bushings 9-30
 Disconnecting camera 6-25-24
 Drive adapter/swivel 9-14, 9-30
 Drive belt 9-29
 Drive belt tensioner 9-49
 Drive chain 9-16
 Drive chain tension 9-17
 Drive extension 6-35-75, 6-35-85
 Drive rotation control 4-2, 6-35-77
 Drive rotation drive valve 4-14
 Drive swivel adapter 6-35-2, 6-35-24
 Dust unloader valve 9-19, 9-44

E

Electrical schematic -
 gbm 4815a (sn fa40037f-01 - 05) 11-18
 Electrical schematic - p150q power pack 11-22
 Electrical schematic - p250d power pack 11-20
 Electrical schematic - p275t power pack 11-21
 Element, primary filter 9-43
 Element, secondary (safety) filter 9-44
 Elevation 6-25-16
 Elevation, check 6-25-16
 Elevation, set 6-25-16
 Emergency stop 4-1, 4-13, 4-15, 6-20-6
 Engine block drain valve 9-60
 Engine coolant 8-4
 Engine coolant level 9-27
 Engine coolant temperature 6-20-5
 Engine crankcase oil level 9-22
 Engineer, structural 6-10-1
 Engine mounts 9-36
 Engine oil 8-1, 8-2
 Engine oil capacity 9-42
 Engine oil drain hose 9-40
 Engine oil level 6-20-1, 6-20-4
 Engine oil pressure 6-20-2, 6-20-5
 Engine - p150q, starting the 6-20-3
 Engine - p250d/p275t, starting the 6-20-1
 Engine pendant cable, power pack ... 6-20-2, 6-20-4
 Engine radiator coolant 8-4
 Engine, stopping the 6-20-6
 Engine oil capacity 9-33
 Equipment, inspect 1-4
 Every 500 hours of operation 9-8
 Every 500 hours thereafter,
 first 100 hours of operation & 9-31
 Every 1000 hours of operation 9-1, 9-52
 Every 2000 hours of operation 9-10, 9-58
 Exhaust connections, air intake & 9-34, 9-35
 Exhaust pipe extension 6-15-3

E (continued)

Exhaust system	9-34
Exposure	6-25-22
Exposure, laser light	1-8
Eyepiece	6-25-5

F

Fan guard	9-29
Fast	6-25-23
Filter element, secondary (safety)	9-44
Filter housing	9-43
Filter indicators, hydraulic return	4-13, 4-15, 9-20, 9-21
Filter indicators, hydraulic return	
Filter, rotation pump load sense	9-50
Filters, air cleaner	9-43
Filters, fuel	9-46, 9-47
Filters, load sense	9-50, 9-51
Final theodolite setup	6-25-25
Fine adjust, horizontal	6-25-4
Fine tuning knob, horizontal	6-25-17
Fire prevention	1-6
First 100 hours of operation & every 500 hours thereafter	9-5, 9-31
Flighting, auger	6-35-13
Floor base, shaft	6-10-1
Floor, shaft	6-10-1
Flowline	6-15-2
Fluid check valve	6-30-5
Fluid connector	6-35-20, 6-35-42, 6-35-43
Fluid connector to supply hose	6-35-10
Fluid path	6-30-5
Fluids under pressure	1-2, 9-2
Focus in	6-25-23
Focusing ring, telescope	6-25-3
Focus out	6-25-23
Frame quick coupler installation, gbm	6-15-4
Frame rails	9-14
Front section alignment pins, pch	9-70
Front section bearing cavity oil level, pch	9-69
Front section bearing cavity oil, pch	9-69
Front section bearing cavity, pch	9-79
Front section bell end, pch	9-70
Front section external cutter face seals, pch	9-71
Front section internal cutter face seals, pch	9-70
Fuel filter, primary	9-46
Fuel filters	9-46, 9-47
Fuels & lubricants	8-1
Fuel specifications	8-1
Fuel system	9-48
Fuel tank cap	9-36
Fuel/water separator	9-28

G

Gain	6-25-22
Gain- exposure-zoom-direction- pipe count-status control	6-25-22

Gauge, coolant temperature	6-20-2, 6-20-5
Gauge, jacking pressure	6-30-11
Gauge, oil pressure	6-20-5
Gauges, hydraulic pressure	4-8
Gbm 4815a, hydraulic schematic	11-9
Gbm 4815a series frame, specifications	12-1
Gbm 4815a (sn fa40037f-01 - 05), electrical schematic	11-18
Gbm 4815a (sn fa40037f-06 & after), electrical schematic	11-19
Gbm frame quick coupler installation	6-15-4
Gbm frame set up in shaft	6-15-1
Gbm pipe installation options	6-5-2
Gbm_system program	6-25-25
Gbm thrust pressure	6-20-7
Gbm, troubleshooting	11-1
Gear box lubricant, pch bearing cavity &	8-5
Geotech report	6-35-46
Grade degrees versus grade percent, understanding	12-8
Grease	8-3
Grease, latching pin mechanism	8-3
Guidance system, assembling the	6-25-6
Guidance system monitor assembly	6-25-20
Guidance system mounting stand	6-25-6
Guidance system setup	6-25-1
Guidance system, specifications	12-4
Guide adapter, alignment	6-30-6
Guidelines, operating	6-5-1
Guidelines, transporting	7-1
Guides, alignment	6-35-14
Guide, top alignment	6-35-11

H

Hex coupler	6-35-25
High-low speed select switch	6-20-6
High pressure hydraulics	1-6
High torque	6-35-12
Hold button	6-25-4, 6-25-26
Holder, battery	6-25-7
Holder, laser alignment	6-25-15
Holder, target	6-30-1
Home screen navigation	6-25-22
Horizontal fine adjust	6-25-4
Horizontal fine tuning knob	6-25-17
How to use this section	6-0-1
Hydraulic ball shut off valve	9-24
Hydraulic fill ball valve	9-23, 9-52
Hydraulic fill shut off valve	9-26, 9-54, 9-55
Hydraulic latching control	4-4, 6-30-8
Hydraulic oil	8-2
Hydraulic oil reservoir lubricant, power pack ...	8-2
Hydraulic pressure gauges	4-8
Hydraulic pressure gauges & adjustment valves	4-12, 4-14
Hydraulic reservoir	9-54
Hydraulic reservoir, drain	9-39
Hydraulic reservoir oil level	9-23, 9-25

H (continued)

Hydraulic return filter indicators	4-13, 4-15, 9-20, 9-21
Hydraulic schematic - gbm 4815a	11-9
Hydraulic schematic - p150q power pack	11-12
Hydraulic schematic - p250d power pack	11-10
Hydraulic schematic - p275t power pack	11-11
Hydraulic schematic - pch 20	11-13
Hydraulic schematic - pch 22.5	11-14
Hydraulic schematic - pch 28.5	11-15
Hydraulic schematic - pch 36-44 (part 1 of 2)...	11-16
Hydraulic schematic - pch 36-44 (part 2 of 2)....	11-17
Hydraulics, high pressure	1-6
Hydraulic tank drain plug	9-52, 9-54
Hydraulic tank oil level gauge	9-23, 9-25

I

Identification numbers	13-1
Indicators, hydraulic return filter	4-13, 4-15
Indicators, latching pin	6-30-8
Inspect equipment	1-4
Inspection, pre-start	5-1
Installation, cable	6-25-10
Installation, gbm frame quick coupler	6-15-4
Installation options, gbm pipe	6-5-2
Installation options & operation guidelines ...	6-5-1
Installing 16" hd integral bearing swivel cutter head	6-35-23
Installing auger casing with reaming head ...	6-35-1
Installing pch 20, 22.5 & 28.5	6-35-50
Installing pch 36 & 44 - front section	6-35-65
Installing pilot tubes	6-30-1, 6-30-6
Installing pch 20, 22.5 & 28.5	6-35-50
Installing pch 36 & 44 - rear section	6-35-80
Installing product pipe	6-40-1
Installing steering head adapter to steering head	6-30-1
Installing upsizing tool	6-35-1
Instruments & controls	4-1
Integral bearing swivel cutter head bearing cavity lubricant	8-5
Intervals, maintenance & lubrication	9-1
Introduction	i

J

Jacking pressure	6-35-60
Jacking pressure gauge	6-30-11
Jacking pump load sense filter	9-51
Jacking thrust pump load sense filter	9-50
Jacking thrust rate switch	4-5
Jacking valve	4-12, 4-14
Jaw insert	6-35-5
Jetting	6-35-47
Jetting hookup	6-35-47
Jetting hose	6-35-70
Jetting hose to hex shaft connection	6-35-32
Jetting inlet hose	6-35-70

J (continued)

Jetting nozzles	6-35-46
Jetting & pipe lubrication with pch, use	6-35-46
Jetting pump water supply	6-35-43
Jetting supply requirements	6-35-47
Jetting water Path	6-35-33, 6-35-42
Job site clean	1-7
Jumper hoses	6-35-76

K

Keepers, casing joint	6-35-14, 6-35-36, 6-35-51, 6-35-59, 6-35-75
Key switch	6-20-4, 6-20-6
Knob, vertical lock	6-25-14

L

Laser alignment holder	6-25-15
Laser beam	6-25-16
Laser bore sight	6-25-15
Laser bore sight batteries	9-64
Laser light	6-25-15, 6-25-19
Laser light exposure	1-8
Latching control, hydraulic	4-4
Latching cylinders	9-15
Latching pin	6-25-12, 6-30-8, 7-1, 9-2
Latching pin indicators	6-30-8
Latching pin mechanism	9-15
Latching pin mechanism grease	8-3
Lateral slide	6-25-6, 6-25-17, 6-25-28
Launch and reception shafts, setting up the ...	6-10-1
Lead casing	6-40-3
Led display	6-25-4
Led/focus cable	6-25-10
Led light cable	6-25-9
Leveling assembly	9-14
Leveling theodolite	6-25-13
Lifting eyes	6-35-82
Lifting straps	6-35-55, 6-35-76
Light cable, led	6-25-9
Limit, pressure	6-20-7
Load sense filter installation	9-50, 9-51
Load sense filters	9-50, 9-51
Locator pin	6-15-1
Lock knob, vertical	6-25-14
Lockout power	1-2, 9-1
Log of progress	6-30-14
Log of progress work sheets	6-30-12
Low torque	6-35-12
Lube level, bearing swivel	9-18
Lubricant	6-35-13
Lubricant, auger drive	8-3
Lubricant, breakout tool power unit	8-4
Lubricant, integral bearing swivel cutter head bearing cavity	8-5
Lubricant, pch bearing cavity & gear box	8-5
Lubricant, power pack hydraulic oil reservoir	8-2
Lubricants & fuels	8-1

L (continued)

Lubricants, storing	8-5
Lubricate outside of casing	6-35-19
Lubricate outside of casings and spoils ...	6-35-20
Lubricate spoils	6-35-20
Lubricate spoils only	6-35-19
Lubricating product pipe	6-35-48
Lubrication	6-35-9
Lubrication inlet port	6-35-48
Lubrication & maintenance intervals	9-1
Lubrication path	6-35-20

M

Main suction valve	6-20-2
Maintenance, after every 2000 feet	9-11
Maintenance, as required	9-12
Maintenance chart after each drive	9-67
Maintenance chart pch - prior to each job launch	9-66
Maintenance chart, pch after every 2000 feet	9-68
Maintenance charts	9-3
Maintenance charts - 4815a - p250d - p275t - p150q	9-3
Maintenance charts - pch	9-66
Maintenance, completion of each drive	9-7
Maintenance, daily or every 10 hours of operation	9-4
Maintenance, every 500 hours of operation	9-8
Maintenance, every 1000 hours of operation	9-9
Maintenance, every 2000 hours of operation ...	9-10
Maintenance, first 100 hours of operation & every 500 hours thereafter	9-5
Maintenance & lubrication intervals	9-1
Maintenance, monthly or every 250 hours of operation	9-6
Maintenance, periodic	9-1
Maintenance, prior to each job launch	9-3
Maintenance procedures, after every 2000 feet	9-63
Maintenance procedures after every 2000 feet, pch	9-78
Maintenance procedures, as required	9-64
Maintenance procedures, completion of each drive	9-38
Maintenance procedures, daily or every 10 hours of operation	9-19
Maintenance procedures, every 500 hours of operation	9-40
Maintenance procedures, every 1000 hours of operation	9-52
Maintenance procedures, every 2000 hours of operation	9-58
Maintenance procedures, monthly or every 250 hours of operation	9-34
Maintenance procedures, prior to each job launch	9-13

M (continued)

Maintenance procedures, prior to each job launch pch	9-69
Maintenance, safe	1-4
Make-up tool	9-14
Make up tool control	4-3
Mechanism grease, latching pin	8-3
Memory effect	9-13
Monitor assembly	4-10
Monitor assembly, guidance system	6-25-20
Monitor assembly start up & operation (gen 4)	6-25-20
Monitor removal/replace/tilt	6-25-23
Monitor starting point adjustments	6-25-26
Monthly or every 250 hours of operation ...	9-6, 9-34
Mounting stand, guidance system	6-25-6
Moving parts	1-3

N

New camera installation	6-25-24
Ngine oil & filter	9-31
No smoking	1-8
Nozzles, jetting	6-35-46
Numbers, identification	13-1
Numbers, serial	13-1

O

Oil cooler	9-17
Oil, engine	8-1, 8-2
Oil level, engine	6-20-1, 6-20-4
Oil pressure, engine	6-20-2, 6-20-5
Oil pressure gauge	6-20-5
Oil pump switch	9-25
Oil reservoir lubricant, power pack hydraulic	8-2
On & off control	6-25-21
Operating guidelines	6-5-1
Operation	6-0-1
Operation (gen 4), monitor assembly start up &	6-25-20
Operation guidelines & installation options	6-5-1
Operation, power pack	6-20-1
Operator platform	9-15
Overcut, steering head	6-15-2

P

P150q, safety decals	2-5
P150q power pack, electrical schematic	11-22
P150q power pack, hydraulic schematic	11-12
P150q power pack, specifications	12-3
P250d/p275t power pack, specifications	12-2
P250d power pack, electrical schematic	11-20
P250d power pack, hydraulic schematic	11-10
P275t power pack, electrical schematic	11-21
P275t power pack, hydraulic schematic	11-11
Pan	6-25-22
Path, jetting water	6-35-33, 6-35-42
Pch 20, hydraulic schematic	11-13

P (continued)

Pch 22.5, Hydraulic schematic	11-14
Pch 28.5, Hydraulic schematic	11-15
Pch 36 & 44 - front section, installing	6-35-65
Pch 36-44 (part 1 of 2), hydraulic schematic	11-16
Pch 36-44 (part 2 of 2), hydraulic schematic	11-17
Pch auger din to pigtail connection	6-35-72, 6-35-80
Pch auger drive gear box oil level	9-75
Pch auger drive shaft key	9-72
Pch auger drive valve	6-35-59
Pch auger rotation drive valve	4-14
Pch bearing cavity & gear box lubricant	8-5
Pch bearing cavity oil capacity	9-80
Pch case drain hose	6-35-56, 6-35-84
Pch chemical delivery tube	9-80
Pch cutter bit drive	6-35-58, 6-35-72
Pch cutter bit drive hoses	6-35-84
Pch cutter bit switch	4-7
Pch cutter bit teeth	9-71
Pch cutter drive	4-12
Pch cutter drive load sense filter	9-51
Pch cutter drive pump load sense filter	9-50
Pch cutter drive valve	4-12, 4-14
Pch dirt wing	9-73
Pch external cutter face seals	9-71
Pch from reception shaft, removing	6-35-93
Pch front auger adapter chamber	9-75
Pch front section alignment pins	9-70
Pch front section bearing cavity	9-78, 9-79
Pch front section bearing cavity oil	9-69
Pch front section bearing cavity oil level	9-69
Pch front section bell end	9-70
Pch front section external cutter face seals ...	9-77
Pch front section external cutter face seals ...	9-71
Pch front section internal cutter face seals	9-70, 9-77
Pch gear box seals	9-76
Pch jetting hose to jetting inlet port	9-72
Pch, lower	6-35-55
Pch maintenance chart prior to each job launch	9-66
Pch maintenance chart after each drive	9-67
Pch maintenance chart after every 2000 feet ...	9-68
Pch maintenance charts	9-66
Pch maintenance procedures after every 2000 feet	9-78
Pch mixing chamber	9-75
Pch/prh auger drive valve	6-35-56
Pch/prh auger switch	4-7
Pch rear section o-rings	9-71
Pch rotation drive valve	4-12
Pch thrust plate extension	6-35-54
Pch, use jetting & pipe lubrication with ...	6-35-46
Pch, using the	6-35-46
Pendant cable, power pack engine ..	6-20-2, 6-20-4
Pendant, control	4-16, 6-25-9
Pendant port, control	6-20-4
Percent grade	12-8

P (continued)

Periodic maintenance	9-1
Pigtail connection, pch auger din to	6-35-72, 6-35-80
Pilot tube adapter	6-35-10, 6-35-16, 6-35-25
Pilot tube adapter hex	6-35-25
Pilot tubes, clean	9-38
Pilot tube scraper	6-35-5, 6-35-27
Pilot tubes, installing	6-30-1, 6-30-6
Pilot tube threads	6-35-30
Pilot tube threads	9-64
Pinch points	1-5, 9-1
Pin, latching	6-25-12
Pin, locator	6-15-1
Pins, skid split	6-15-2
Pipe#	6-25-22
Pipe cushioning	6-35-63, 6-40-2
Pipe extension, exhaust	6-15-3
Pipe rating	6-20-7
Pipe spigot end	6-35-64
Pipe thrust adapter assembly	6-40-2
Plates, road	6-10-1
Plates, torque	6-35-69
Plumb bob	6-25-12
Plumb bob, using	1-3
Polymer mixture	6-35-46, 6-35-49
Port, control pendant	6-20-2, 6-20-4
Power cable	6-25-11
Powered cutter head (pch) troubleshooting	11-7
Powered cutter head, specifications	12-6
Power in	6-25-11
Power in	6-30-6
Power pack engine pendant cable ...	6-20-2, 6-20-4
Power pack engine, troubleshooting	11-2
Power pack hydraulic oil reservoir lubricant ...	8-2
Power pack operation	6-20-1
Power supply 12vdc connection, control panel	6-35-24
Power unit lubricant, breakout tool	8-4
Preliminary string line calibration	6-25-17
Preliminary theodolite setup for line & grade	6-25-12
Preparing for storage	10-1
Pressure, adjusting thrust	6-20-7
Pressure chart, thrust	6-20-7
Pressure gauges, hydraulic	4-8
Pressure, gbm thrust	6-20-7
Pressure, jacking	6-35-60
Pressure limit	6-20-7
Pressure, rotational working	6-30-10
Pre-start inspection	5-1
Primary filter element	9-43
Primary fuel filter	9-46
Primer lever	9-28
Prior to each job launch	9-13
Prior to each job launch	9-3, 9-13
Prior to each job launch pch	9-66, 9-69
Product pipe, installing	6-40-1

P (continued)

Product pipe, lubricating 6-35-48
 Protective clothing 1-1
 Pump primer lever 9-48

Q

Quick coupler installation, gbm frame 6-15-4
 Quick couplers 6-15-4
 Quick reference, control settings
 per method 4815a 6-5-5
 Quit? 6-25-22, 6-25-24

R

Radiator 9-17
 Radiator cap 9-58, 9-60
 Radiator coolant, engine 8-4
 Radiator drain valve 9-58, 9-61
 Radiator/oil cooler 9-17
 Rating, pipe 6-20-7
 Reaming head assembly 6-35-12
 Reaming head, installing auger casing with ... 6-35-1
 Recalibrate theodolite 9-57
 Reception and launch shafts, setting up the ... 6-10-1
 Reception shaft fluid connector 6-35-20
 Reception shaft, removing pch from 6-35-93
 Rechargeable battery target 6-25-25, 6-30-1
 Rechargeable nicd battery target 9-13
 Recycle waste 1-8
 Refueling 1-5
 Remote focus 6-25-23
 Removing from storage 10-2
 Removing pch from reception shaft 6-35-93
 Removing powered cutter head from
 reception shaft 6-35-93
 Replaceable battery target ... 6-25-25, 6-30-1, 9-13
 Reset? 6-25-22
 Reset 6-25-4, 6-25-18
 Restart computer 6-25-22
 Resume 6-25-22
 Return filter indicators, hydraulic 9-21
 Road plates 6-10-1
 Roller bracket
 6-35-3, 6-35-13, 6-35-26, 6-35-35, 6-35-79
 Roller, casing support 6-35-59
 Rotational working pressure 6-30-10
 Rotation control, drive 4-2
 Rotation drive pump load sense filter 9-51
 Rotation pump load sense filter 9-50
 Rotation select switch 4-6
 Rotation speed switch 4-5
 Rotation torque switch 4-5
 Running 6-25-22

S

Safe maintenance 1-4
 Safety 1-1

S (continued)

Safety chain assembly
 6-35-18, 6-35-21, 6-35-41, 6-35-54, 6-35-69
 Safety data sheets 14-1
 Safety decals 2-1
 Safety decals, 4815a frame 2-1
 Safety decals, p150q 2-5
 Safety decals, p250d/p275t 2-4
 Safety decals, pilot tube rack 2-7
 Safety decals, thrust casing wire baskets 2-6
 Safety information 1-1
 Sca 8-4, 9-62
 Scraper, pilot tube 6-35-5, 6-35-27
 Seal auger drive 9-16
 Secondary (safety) filter element 9-44
 Select switch, rotation 4-6
 Serial numbers 13-1
 Set elevation 6-25-16
 Set screws, cutter bit spool stop ... 6-35-58, 6-35-73
 Settings per method 4815a -
 quick reference, control 6-5-5
 Setting up the launch and reception shafts 6-10-1
 Setup, final theodolite 6-25-25
 Setup, guidance system 6-25-1
 Set up in shaft, gbm frame 6-15-1
 Set up, shaft 6-10-1
 Set up, target 6-25-26
 Shaft floor 6-10-1
 Shaft floor base 6-10-1
 Shaft, gbm frame set up in 6-15-1
 Shaft set up 6-10-1
 Shut down computer 6-25-22
 Skid frame section 6-15-1
 Skid split pins 6-15-2
 Slide, lateral 6-25-6
 Slow 6-25-23
 Smart charger 9-13
 Smoking, no 1-8
 Soil stabilization 6-35-49
 Spacer auger 6-35-59
 Specifications 12-1
 Specifications, breakout tool power unit 12-5
 Specifications, fuel 8-1
 Specifications, gbm 4815a series frame 12-1
 Specifications, guidance system 12-4
 Specifications, p150q power pack 12-3
 Specifications, p250d/p275t power pack 12-2
 Specifications, powered cutter head 12-6
 Speed select switch, high-low 6-20-6
 Speed switch, rotation 4-5
 Spigot end, pipe 6-35-64
 Spool stops 6-35-72
 Spool stop set screws, cutter bit ... 6-35-58, 6-35-73
 Stabilization, soil 6-35-49
 Start gbm application 6-25-20
 Starting the engine - p150q 6-20-3
 Starting the engine - p250d/p275t 6-20-1

S (continued)

Start up & operation (gen 4), monitor assembly	6-25-20
Steering head	6-30-4
Steering head adapter	6-30-4, 6-30-7, 6-35-4
Steering head adapter to steering head, installing	6-30-1
Steering head, installing steering head adapter to	6-30-1
Steering head Lubrication port	6-30-5
Steering head overcut	6-15-2
Stop blocks	7-1
Stopping the engine	6-20-6
Storage	10-1
Storage, preparing for	10-1
Storage, removing from	10-2
Storing lubricants	8-5
String line calibration, preliminary	6-25-17
Structural engineer	6-10-1
Sudden power loss	6-25-21
Supplemental coolant additive	8-4, 9-62
Supply hose to fluid connector	6-35-10
Surveying marks	6-15-2
Suspended loads	1-3, 6-15-1, 6-30-9, 6-35-32, 6-35-63, 6-40-2, 6-40-3, 9-79, 9-80
Switch, container light	4-13, 4-15
Switch, high-low speed select	6-20-6
Switch, jacking thrust rate	4-5
Switch, key	6-20-4, 6-20-6
Switch, pch cutter bit	4-7
Switch, pch/prh auger	4-7
Switch, rotation select	4-6
Switch, rotation speed	4-5
Switch, rotation torque	4-5
Swivel cutter head	6-35-35, 6-35-42
Swivel cutter head casing	9-63
System setup, guidance	6-25-1

T

Tank drain plug	9-39
Target holder	6-30-1
Target holder cavity	6-30-2
Target led battery	9-13
Target, rechargeable battery	6-25-25, 6-30-1
Target, replaceable battery ...	6-25-25, 6-30-1, 9-13
Target set up	6-25-26
Telescope	6-25-1
Telescope focusing ring	6-25-3
Temperature, engine coolant	6-20-5
Terminology	3-1
Terminology, 4815a controls sn 1	3-4
Terminology, 4815a controls sn 2 & after	3-5
Terminology, 4815a hydraulic console sn 1	3-6
Terminology, 4815a hydraulic console sn 2 & after	3-7
Terminology, 4815a jacking frame	3-1
Terminology, 4815a jacking frame sn 2 & after ...	3-2

T (continued)

Terminology, camera optics	3-12
Terminology, gbm tooling	3-16, 3-18, 3-20
Terminology, guidance system	3-10
Terminology, guidance system monitor assembly	3-11
Terminology, p150q	3-9
Terminology, p250d/p275t	3-8
Terminology, pch 20 - 22.5 - 28.5	3-14
Terminology, pch 36 & 44	3-15
Terminology, theodolite	3-13
Theodolite	6-25-1, 6-25-2, 6-25-12
Theodolite battery power	6-25-7
Theodolite & camera	4-9
Theodolite counterweight	6-25-16
Theodolite cross hairs	6-25-19
Theodolite, leveling	6-25-13
Theodolite, recalibrate	9-57
Theodolite setup, final	6-25-25
Theodolite setup for line & grade, preliminary	6-25-12
Theodolite zero point calibration, checking	6-25-1
Thermostat housing	9-62
Thermostat housing plug	9-62
Thermostats	9-61
Threads, pilot tube	6-35-30, 9-64
Thrust block	6-30-10
Thrust block assembly	6-30-9
Thrust cylinder control	4-2, 6-20-7
Thrust hub	6-35-31
Thrust plate	6-35-73
Thrust pressure, adjusting	6-20-7
Thrust pressure chart	6-20-7
Thrust pressure, gbm	6-20-7
Thrust rate switch, jacking	4-5
Tilt telescope	6-25-3, 6-25-14
Tool, adjustment	6-25-2
Top alignment guide	6-35-11
Torque chart	12-7
Torque, high	6-35-12
Torque, low	6-35-12
Torque pins	6-35-73, 6-35-80, 6-35-83
Torque plate	6-35-69, 6-35-83
Torque switch, rotation	4-5
Transporting	7-1
Transporting guidelines	7-1
Travel control	4-3
Troubleshooting	11-1
Troubleshooting, gbm	11-1
Troubleshooting, powered cutter head (pch)	11-7
Troubleshooting, power pack engine	11-2
Tunnel ventilation	1-5

U

Understanding grade degrees versus grade percent	12-8
Upsizing tool, installing	6-35-1
Use jetting & pipe lubrication with pch	6-35-46

Index

U (continued)

Using 2-way radio 6-25-21
Using case as sun visor 6-25-24
Using plumb bob 1-3
Using the pch 6-35-46
Using the remote focus 6-25-23

V

VA reading 6-25-14
Valve, air check 6-30-5
Valve, fluid check 6-30-5
Valve, main suction 6-20-2
Valve, pch auger drive 6-35-59
Valve, pch/prh auger drive 6-35-56
Valve, pch/prh cutter bit drive 6-35-71
Ventilation, tunnel 1-5
Vertical coarse adjust 6-25-14
Vertical lock knob 6-25-14

W

Warranty 15-1
Waste, recycle 1-8
Water separator bowl 9-47
Welding 1-3
Wheel bearings 9-15
Winged casing 6-35-50, 6-35-51
Winged casing auger 6-35-55, 6-35-65, 6-35-67

Z

Zero point calibration, checking theodolite ... 6-25-1
Zoom 6-25-22

NOTES

CALIFORNIA

Proposition 65 Warning

Diesel engine exhaust and some of its constituents are known to the State of California to cause cancer, birth defects, and other reproductive harm.